The Weather
Today—Mostly sunny. High near 80. Sunday—Partly cloudy and mild. Yesterday—High, 78 at 4:45 p. m.; low, 54 at 6:18 a. m. (Details on Page B-13.)

Phone NA. 4200

The Washington Post

FINAL

Phone NA. 4200

NO. 26,651 — Copyright, 1949, By The Washington Post Company. — Entered as Second Class Matter, Postoffice, Washington, D. C. — WASHINGTON: SATURDAY, JUNE 4, 1949

CARRIER DELIVERY PER MONTH: Daily and Sunday $1.35 City Zone $1.50 Elsewhere; Daily Only .90 " " .90 "; Sunday Only .45 " " .45 ". SINGLE COPY PRICE: Daily .05; Sunday (city zone) .10; Sunday (elsewhere) .10

Chambers Admits Suppressing Evidence

Strike Starts Control Fight In Laborers' Unions Here

A bitter battle for control of the AFL laborers' unions has broken out between right and left blocs as a result of the current strike in the construction industry here, it was learned yesterday.

Building Laborers' Local No. 74, largest and most powerful of the seven locals that make up the District Laborers' Council, called a strike of its 2400 members on more than 70 commercial construction projects in this area Thursday in a demand for higher wages.

Hundreds of laborers belonging to the six other locals, and not striking themselves, were nonetheless forced to quit work on those projects at which No. 74 had struck.

'Riot Call' Sounded

At one building site—the Lenoshire apartments project at Wisconsin ave. and Woodley rd.—near-violence flared yesterday when 40 laborers belonging to striking Local No. 74 persuaded 12 laborers belonging to nonstriking Local 764 to retire from the job. Three police cars went to the scene in response to a "riot call," but the dispute was resolved peacefully.

Local 74, run by a left-wing group, barely won acquiescence of the six right-wing locals last Wednesday evening, a few hours before calling the walkout. In fact the delegates to the District Laborers Council at first voted against authorizing the strike, but later reconsidered at a tumultuous meeting.

Right-wingers have charged that No. 74 called the strike Thursday morning—one day after the AFL carpenters had walked out and virtually shut down the construction industry in the area—as a political gesture, to attract votes in the local's election today.

Strike Termed "Foolish"

Henry Thomas, president of Local 74, denied the charge and insisted that the strike was called in response to a rank-and-file demand.

Thomas said last night that about 20 "independent" builders in the Washington area have broken from the policy of the organized group and have signed

See STRIKE Page 7, Col. 3

Attempt Made To Burn Home Of UMW Chief

An attempt was made yesterday to burn down Miner Boss John L. Lewis' home at 614 Oronoco st., Alexandria.

At 6:15 p. m., a man who refused to identify himself called The Washington Post, saying:

"John L. Lewis' house is on fire and burning to the ground."

"How do you know?" he was asked.

"I set it on fire myself. About 15 minutes ago."

"What's your name?"

"Do you think I'd tell you that?"

Asked for a reason for his action, he hung up.

Alexandria police, warned by The Washington Post, found that a fire had been set in the living room of the now unoccupied house.

Police said newspapers had been stuffed under a rug and set afire. The flames had been extinguished, apparently smothered by the rug, when police arrived. But the papers were still warm, and there was smoke in the room, the officers said.

The guard who is usually on duty on the premises was not there, police said. They said there was no evidence of housebreaking.

A historic structure, more than 150 years old, Lewis' grimy house had already made the news once this week, when painters started giving it its first new coat of paint in 12 years.

3 Reds Jailed In Trial Row At New York

New York, June 3 (AP).—Three top United States Communists on trial in Federal court were jailed today by Judge Harold R. Medina, who held them in contempt in a bitter courtroom row.

The shouting, confused scene erupted after Medina had ordered Defendant John W. Gates to jail for 30 days for persistent refusal to answer prosecution questions on cross-examination.

All of Gates' 10 codefendants jumped to their feet.

Henry Winston, husky Negro who is party organizational secretary, was heard to shout something about "lynching."

The judge said to him, "I direct that you be remanded."

Assails 'Justice'

Gus Hall, bulky Ohio State chairman of the party, roared he had seen "fairer justice" in police courts.

Medina eyed him through his spectacles.

"Let's see, that's Mr. Hall," he said. "You are remanded for the balance of the trial."

Remanding means that the defendants' bail is revoked and that they must remain in jail all the time except when court is in session. All have been free in $5000 bail while they were tried on charges of conspiring to advocate violent overthrow of the Government.

After the trial session, defense counsel made two fruitless applications to other Federal judges for bail for the jailed men.

Judge Samuel H. Kaufman of

See REDS, Page 5, Col. 1

Probe of 'Lies' On B-36 Asked By Symington

By John G. Norris
Post Reporter

Air Force Secretary W. Stuart Symington yesterday asked Congress to "trace to their source" what he called "lies" and "innuendoes" regarding the Air Force and its B-36 bomber program.

The USAF chief flatly denied reports laid before the House by Representative James E. Van Zandt (R., Pa.) that political influence has swayed Air Force bomber procurement. He branded as a "lie" intimations he might quit to head up a giant aircraft manufacturing combine.

Van Zandt last week called for an investigation of "ugly rumors" about plane purchases, mentioning Symington, Defense Secretary Louis Johnson, and Floyd Odlum, millionaire majority stockholder of the company which builds the B-36 and reportedly a heavy contributor to the Democratic campaign last fall.

The House Armed Services Committee has approved such an investigation and Symington yesterday "heartily" welcomed it. He personally handed to Committee Chairman Carl Vinson (D., Ga.) an angry letter denying Van Zandt's "innuendoes" and asking that they be traced to their origin.

Van Zandt, a Naval Reserve captain, made few direct charges in his speech. He quoted "disturbing rumors and gossip," "sources I cannot disregard," "persistent reports," and so on.

Commenting on Symington's letter yesterday, Van Zandt denied specifically that his information had come from the Navy. Much of it, he said, comes from weekly aviation magazines and other periodicals.

Friends of Symington and Johnson have contended that the resentment of Navy men over the latter's cancellation of the "super" aircraft carrier and of some sections of the aircraft industry which have lost out on Air Force plane purchases has a place in the picture.

Van Zandt called the House's attention to the fact that a year

See PLANES, Page 2, Col. 3

Signs Hint British Head For Slump

U. S. Stock Market sinks to lowest average in two years. (Details on Page B-8.)

London, June 3 (AP).—Is Britain heading for an economic decline?

There were signs tonight that she may be. These included:

1. A tumbling stock market. The Financial Times industrial ordinary index had dropped from 121.3 at the beginning of the year to 106.7, which is only 2.5 above the postwar low reached in 1947. (For comparison, the AP's average of 60 stocks in New York has dropped from 64.5 to 60.3 since the first of the year. The figure of 60.3, reached Friday, equaled the 1948 low. The previous low was 59.9 in May 1947.)

2. Sharp drops in government securities. Prices have moved downward every day since a week ago Thursday and the Financial Times index of government security prices has fallen from 113.48 to 112.9.

3. The purchasing power of the pound at home has tumbled to only about one-third of what it was in 1914, when a gold sovereign (then about $5) was a week's wages.

4. Persistent — though always denied — rumors that the pound must be devalued in order to sell British goods in dollar markets.

"Already in It," Says Hobson

Oscar Hobson, one of the country's leading newspaper economists, said:

"There is no argument as to whether we are in for a recession—we are already in it."

Then how to combat it?

Lord Beaverbrook's imperialist Daily Express had this answer: A free market for the pound. But it did not set a value.

The Investor's Chronicle suggested: "If we go on as present, it is worth no more than $2.50."

The present value of the pound, is $4.03. It brings only a little more than $3 in Swiss and French exchanges.

The high price of exports has cut British sales.

Rumors that the pound will be devalued are also affecting exports.

Opposed by Cripps

Britain's economic boss, Sir Stafford Cripps, opposes devaluation.

Cripps faces an uneasy week.

For the next three days in Paris he is helping the eight-man steering committee of European Marshall Plan experts revamp the European payments scheme. This is the so-called "little Marshall plan" under which European countries grant each other money to take care of trading debts.

The plan must also satisfy ECA Administrator Paul Hoffman, whose views cut straight across those of many European economists.

Hoffman wants European currencies to be freely exchangeable, to speed up trade and break down the financial bars to European self-help.

The Europeans believe such a system would only bleed the weaker nations.

As soon as Cripps gets back he has to face angered trade union leaders at the Labor Party's annual conference. Union demands for wage increases are one of his big headaches.

Towline Snaps, Tanker Wallows Off Florida Coast

Jacksonville, Fla., June 3 (U.P.).—The 10,000-ton tanker Flagship Sinco, her engines flooded, floundered in heavy seas tonight after a towline put aboard by a Coast Guard rescue vessel snapped.

The crew, believed to number as many as 65, was forced to remain aboard the slowly sinking vessel because waves 15 feet high pounded the ship and made it impossible to launch lifeboats.

Two Coast Guard cutters stood by the wallowing ship 125 miles east of Jacksonville.

Police Rescue Soldier From Suicide Ledge As Hundreds Look Up From 14th Street

By Tom Kelley—The Washington Post

1. Lone Figure—Pvt. Paul J. McDuff stands on the Willard Hotel's ninth-floor ledge at 3:20 p. m. yesterday and looks down at the busy intersection of 14th st. and Pennsylvania ave. nw. Twenty five minutes later, he was . . .

By Hugh Miller—The Washington Post

2. Rescued—Policemen grab McDuff after slowly walking and talking their way toward him on the Willard's ledge. A fireman (arrow) had crawled through a window overhead and stood ready to use a lasso if necessary. Photo was made at instant of rescue

False Reply To Jurors About Hiss Is Conceded

By Murrey Marder
Post Reporter

New York, June 3.—Whittaker Chambers admitted in court today that he lied in withholding some allegedly incriminating evidence against Alger Hiss from the House Committee on Un-American Activities and a Federal grand jury here.

The admissions did not alter his charges against Hiss—on trial for perjury in denying he worked with Chambers in a Communist spy ring—but added to Hiss' attorneys' attempts to discredit Chambers' testimony.

Chief Defense Attorney Lloyd Paul Stryker, in the second day of his effort to portray Chambers as an unreliable witness, bombarded the self-styled former Communist with staccato questions, demanding "yes" or "no" answers.

Untruths Conceded

Chambers, a former senior editor of Time Magazine who touched off his charges against Hiss before the House committee last August, bounced into the cross-examination with usually ready answers to concede that:

1. He made a false answer when he told a Federal grand jury last October, in the same court where Hiss is now being tried for perjury on Chambers' accusations, that at that time he had "no direct knowledge" of espionage activities.

2. He did not tell the "whole truth" to the House committee when he testified before it, holding back on testimony about introducing Hiss to a Russian espionage agent when Hiss allegedly agreed to supply secret documents.

3. When he went to former Assistant Secretary of State Adolph Berle in 1939 to warn him that Hiss was a Communist, Chambers said, he did not tell Berle that he had conspired with Hiss to furnish State Department papers to the Red agent.

4. Chambers said he similarly supplied only "a certain amount of facts" to a "Mr. Murphy" (identified by Stryker as a State Department security officer) in 1944 or 1945, and to FBI agents.

(State Department Press Officer Lincoln White said that Raymond E. Murphy of the Office of European Affairs "used to keep tabs on Fascists and Communists but was not a 'security officer.'")

Disclosed Last November

The information which Chambers says he first withheld was disclosed last November, in pretrial depositions taken for the $75,000 libel and slander suit which Hiss filed against Chambers and which is still pending.

There was no discussion today why the information was first concealed.

On Thursday, Chambers started to describe in court how he debated whether he should reveal documents which he failed to deliver to Bykov when Chambers decided to break with the Cummunists. Presiding Judge Samuel H. Kaufman barred Chambers' explanation as being immaterial.

Hiss' denial that he transmitted these documents to Chambers in early 1938, or even saw Chambers after January 1, 1937, is the subject of the perjury case. Chambers has charged that Hiss first gave him secret documents in 1935, but those charges, similarly denied by Hiss, are not at issue now.

Several times today, Chambers clashed with Attorney Stryker under the latter's searching cross-examination which delved into minute aspects of Chambers' life.

During most of the half-day session before court adjourned over the weekend, however, Chambers seemed more at ease than yester-

See HISS, Page 4, Col. 1

Vishinsky Seen Parley Holdout For Unanimity

By Walter Kerr

Paris, June 3 (NYHT).—The Council of Foreign Ministers, meeting in secret session for the first time today, was reported tonight to have made some slight progress toward agreement on the unification of Berlin.

It is understood that no firm decisions were made, but that the four powers finally came to grips with the problem, beginning negotiations that may lead to new elections for one municipal government to replace the two that now exist in the former German capital.

All profess to agree there should be one government for the city. The dispute concerns the powers of and the voting procedure in a revived control body on which the United States, Britain, France and the Soviet Union would be represented.

Today's secret conference was held after discussion during previous meetings had revealed not only the essence of the problem, but also the possibility of compromise. Andrei Y. Vishinsky, Soviet Foreign Minister, sought strong Allied controls and the right of veto in

See CONFER, Page 2, Col. 2

Policeman Reasons With Him For 25 Suspenseful Minutes

By Benjamin C. Bradlee
Post Reporter

A young Air Force private was grabbed from a ninth-floor ledge of the Willard Hotel yesterday by three policemen who had spent 25 minutes persuading him from plunging to death.

Paul J. McDuff, 19, of Bolling Air Force Base, was snatched from death as he swayed outside an iron railing more than 110 feet above the crowded corner of 14th st. and Pennsylvania ave. nw. in Post Square.

Cheers surged from the throats of those who had watched the policemen crawl inch by inch to the target of a thousand eyes for 25 terrifying minutes.

The heroes are Pvts. Leonard M. Johnson, who threw the life-saving strangle hold on McDuff; L. A. Wallace, who kept up a stream of rapid-fire reasoning, and Kenneth Trundle, who dragged him to safety.

The work of the policemen and Johnson's final lunge at McDuff were termed by observers a miracle of coordination and split-second timing.

McDuff, knocked unconscious by the force of the blow which saved his life, was taken to Gallinger Hospital for observation.

He was confined in the locked psychiatric ward at Gallinger. He refused to answer questions and declined food. Though free to get out of bed and move around the ward, occupied by another mental patient, he remained in bed with his eyes closed most of the time.

McDuff crawled to the parapet through a ninth-floor window at the end of a short hall facing 14th street. He was not registered at the hotel.

On his hands and knees he crawled down the ledge until he reached the extreme edge of the corner facing the Capitol Dome, chest-high iron railing and stood chest-high iron-railing and stood high above the intersection holding to the fence with back-flung arms.

For a few minutes, pedestrians walked unconcerned up and down 14th st.; horns blew in the usual noise of the city.

Wallace, Johnson and Trundle were the first policemen to reach the scene. They tried to reach the parapet through windows in the corner suite of Allen Smith. One window faced the avenue, the other faced 14th st. McDuff could

See SOLDIER, Page 3, Col. 2

Red-Headed Penguins

Moscow, June 3 (AP).—Ever hear of red-headed penguins? A Soviet whaling expedition brought back a family of them from Antarctica. They now are on display at the Moscow Zoo.

Crowd Tense, Sympathetic

Breathless Hundreds Watch Hotel Rescue as if Magnetized

By Bill Brinkley
Post Reporter

It was an emotional, intensely empathic crowd of hundreds that yesterday witnessed life and death battle for the person of young Paul McDuff on the vaulting gray parapets of the Willard Hotel.

The word that a man was about to leap from the near-top of the hotel spread quickly through the buildings and bars and restaurants in Post Square, 14th st. and Pennsylvania ave. nw.

A man stopped in the middle of a Scotch and soda. A girl shoved a sandwich aside. A stenographer left a letter unfinished.

The bars were emptied, many of the buildings nearly so. Passersby stopped, looked up—and something—now like fright, now just extreme curiosity, flashed over their faces.

In both cases they stayed, their eyes magnetized skyward. They saw:

A man standing on a narrow ledge nine stories up, his body a brown flash against the great fortress-like east face of the Willard, his arms anchored back around the long balcony banister.

Nothing but space between him and the black roadway of 14th st.

Two factors evident even to the

See CROWD, Page 3, Col. 4

One-Two Punch of Champions

Golf Tourney, Godfrey Show Here Today to Aid U. S. Youth

(See Celebrities story, today's pairings and map showing route to Army-Navy Club. Page 10.)

The country's champions in many lines of endeavor throw a one-two punch in behalf of the Nation's youth here today.

At 11:45 this morning, the third annual National Celebrities Golf Tournament opens a two-day stand at the Army-Navy Country Club. Sixty-six big-timers from Hollywood, radio, the stage, official and military Washington, baseball, football, tennis, golf and even the comic strips will tee off.

At 8:30 tonight, Arthur Godfrey, idol of radio and television, will be tendered a "Homecoming" at the National Guard Armory. Godfrey's entire CBS radio and video cast will be in the show, including such names from the Celebrities tournament as Bob Hope, Jane Russell and Morton Downey.

A late development was the acceptance of "Homecoming" invitations by three other Celebrities standouts—Sammy Snead, Masters and PGA golf champion; Secretary of the Treasury John Snyder; and Gen. Omar Bradley, Army Chief of Staff.

Other great "names" in festivities at Army-Navy will include, to mention a few, Bing Crosby, Attorney General Tom Clark, Jack Dempsey, Dizzy Dean, Charlie Justice, Senator William Fulbright, Gen. Hoyt Vandenberg, Baseball Commissioner A. B. (Happy) Chandler, Admiral W. H. P. Blandy, Lew Worsham, Lefty Gomez, Frank Leahy, Grace Lenszyk, Ed Dudley, Peggy Kirk and Jimmy Thomson.

Tickets to both the Celebrities and Godfrey affairs may be purchased at the gate and at The Washington Post today. All proceeds will be used in Attorney General Clark's program to combat juvenile delinquency.

Sunday: Gervasi Reports From Fearful Sweden

Prosperity and fear are twin watchwords today in Sweden, reports Post correspondent Frank Gervasi in this Sunday's special dispatch. His story of living conditions, present politics and the mental state in the Scandinavian land of plenty makes outstanding reading. Don't miss it tomorrow in Section II.

Today's Index

	Pages		Pages
Amusements	4	Federal Diary	B1
Church News	8, 9	Financial	B8
Classified	B9-13	Obituaries	B2
Columnists	6, 7	Radio	B13
Comics	B14, 15	Sports	10, 11, 12
Crossword Puzzle	B13	Weather	B13
District Line	B14	Women	B3-6
Editorials, Cartoon	6		

Service Wives Deny Getting Hush Order

Service wives who have been lobbying for the military pay bill said last night they'd heard nothing of a reported "cease fire" order from Defense Secretary Louis Johnson.

Pentagon spokesmen also said no effort to curb the skirt-wearing lobbyists had been made by Johnson, as reported earlier by a Tennessee Representative.

Representative Pat Sutton, who led the fight against the pay bill and who has been a target of the lobbying ladies, told reporters he'd heard that Johnson's office had "passed the word down" for them to quit.

Mrs. Dorothea Harrison Rodimon, wife of a Navy captain and leader of the lobby, said she'd heard nothing of such a move. Pointing out that "wives are civilians and not subject to orders," she added:

"Like John Paul Jones, we've just begun to fight."

She said she knew of no plans for another mass meeting like that of Wednesday, but otherwise their efforts to line up support for the pay bill will continue.

Mrs. Rodimon said the women were interested in higher military pay not only as service wives but as citizens deeply concerned about maintaining a top-flight defense establishment with high morale.

The House last week sent back to the Armed Services Committee a pay increase bill which, Sutton contended, would give too much to the top brass and not enough to lower ranks.

A compromise now is being worked out. It was reported the generals will get less than the $353 top increase of the original bill and that even the recruit, left out before, will get some boost.

$18,000 a Ton

South Africa Reports Rich Gold Strike

Johannesburg, South Africa, June 3 (AP).—A gold prospecting company announced today a strike in the Orange Free State which it said yielded one assay of 529 ounces of gold to the ton of ore.

The strike was called the richest in South African history.

Monetary gold sells at $35 a fine ounce. If the strike stood up to the assay report, production might be at a rate of more than $18,000 a ton.

The company is the Free State Areas, Ltd.

The stock market responded with frenzied dealings in the two million or more shares of Free State Areas. Five-shilling ($1) shares, quoted this morning at 13 shillings, 6 pence, closed tonight at 36 shillings.

French Seize 16 As Army Provocateurs

Paris, June 3 (NYHT).—Government police announced today the arrest of 16 men, among whom were militant followers of Gen. Charles de Gaulle, for alleged attempts to demoralize the French army. Some of the men were armed.

Officials said there was as yet no reason to associate the name of any political party with the arrests. They said their investigation thus far indicated that a former resistance network was reconstituting itself as an anti-Communist organization and was seeking the cooperation of army officers.

At De Gaulle headquarters, spokesmen condemned the activities of those arrested as "provocative attempts" to smear the Gaullist movement.

Czechs Seen Center of Red, Vatican Row

Prague, June 3 (AP).—Czechoslovak Catholics are caught in the middle of what appears to be the showdown struggle between the Vatican and communism for control of their clergy, church properties and education system.

The sharpening of the Communist government crackdown followed a visit here by Russian emissary Georgy Maxmilianovic Malenkov.

Nine million Czechoslovak Catholics, 75 per cent of the population, are immediately affected. Repercussions are expected in neighboring Poland, also predominantly Catholic.

The People's Party newspaper, Lidova Democrat, reported today receiving letters asking church authorities to resume peace talks with the government. Earlier this week Archbishop Josef Beran said further negotiations would be useless in view of government statements that education must be controlled on Marxist-Leninist lines.

CONFER—From Page 1

Holdout Seen For Unanimity

a control council. The Western states sought limited interference with a German administration.

It is said tonight the Russian delegate continued to argue today for the rule of unanimity, but it is hoped that in the end he will agree to limit its use to restricted fields. For this reason, secrecy will be employed again Saturday and perhaps will be continued as long as the prospects are fair.

So far the council has met 11 times. The first nine meetings were devoted to the unification of all Germany and they ended in failure. Then the council turned its attention to Berlin, where it is possible that agreement can be advantageous to both sides. If not, it is still believed likely that a limited deal can be arranged that will give the Russians increased East-West trade and the United States, Britain and France free access to Berlin.

Today only five or six men from each county sat at the conference. Everyone believed an understanding of some sort was the goal of everyone else. The difficulty was to establish some personal contact under conditions where compromise was possible.

Such contact, however, is far harder to achieve than is generally supposed. This council session is taking place after almost four years of cold war. The West does not trust the East and the East presumably does not trust the West.

Vishinsky, however, has convinced many Westerners that his government does seek agreement, though they are not yet sure at what terms.

Howard Honors Distinguished Three

Associated Press Photo

AWARD CEREMONY—Dr. Mordecai Johnson (right), president of Howard University, chats with three leaders who received honorary doctor of laws degrees yesterday at Howard's commencement. They are (from left) Dr. Ralph J. Bunche, senior director of the U. N. Trusteeship Council; Mrs. Vijaya Lakshmi Pandit, Ambassador from India, and Oscar Chapman, Undersecretary of the Interior. About 10,000 persons attended the exercises

Further Talks On Greek War Believed Near

London, June 3 (AP).—Informed sources said tonight Britain and the United States are leaving the door open for further talks with Soviet Russia on the civil war in Greece.

The informants said:

1. High British and United States officials have discussed the situation in Paris outside the four-power conference on Germany.

2. Further talks with Russia would be limited to attempting to end support given the Greek rebels by Greece's three northern nighbors, Bulgaria, Albania and Yugoslavia.

3. A final settlement would be left up to the United Nations, which now is observing the problem and attempting conciliation.

The Rebel Greek radio reported Britain and the United States have renewed their talks with Russia on Greece in Paris. But informed sources here said they knew of no such three-power talks.

"It may be, because of its dispute with Marshal Tito of Yugoslavia, Russia is interested in ending the Greek fighting," one source here said.

Spain Pact Reported

Barcelona, Spain, June 3 (U.P.).—Minister of Foreign Affairs Martin Artajo said today Paraguay and Iceland had established full diplomatic relations with Spain.

900 Get Degrees at Howard; Mme. Pandit, Bunche Honored

Howard University, observing its eighty-first commencement, bestowed degrees yesterday on approximately 900 young men and women.

About 10,000 persons attended the exercises at which Mme. Vijaya Lakshmi Pandit, Ambassador of India, spoke of the lawn before Frederick Douglass Memorial Hall on the hilltop campus.

Honorary degrees of doctor of laws were awarded Mme. Pandit, Undersecretary of the Interior Oscar L. Chapman, and Ralph J. Bunche, United Nations mediator in Palestine and senior director of the U. N. Trusteeship Council, by Dr. Mordecai W. Johnson, president of the university.

In her address the Ambassador said that India has recently achieved her freedom, but that freedom is limited by the lack of freedom that exists in many parts of the world. Because freedom is indivisible, she said, there can be no lasting freedom for any nation until liberty is assured to all races, peoples and communities.

"This task is not confined to India," she told the graduating class, "a similar task confronts you. Remember, also, that the crusade of human liberty demands a total dedication based on complete purity of motives and strength of action. This was the lesson of Mahatma Gandhi and this is the message I would like to leave with you.

In the graduating class that marched in long procession headed by the deans and faculty in their robes and parti-colored hoods, were 68 men and women receiving the degree of doctor of medicine and 23 receiving diplomas as doctors of dental surgery.

Applause broke out when Dennie Carter, of Mechanicsville, N. Y., a blind student in the College of Liberal Arts, mounted the platform to receive his sheepskin as a bachelor of arts. Carter was graduated **summa cum laude.**

Carter, 25, in 1947 was graduated with a bachelor of music degree summa cum laude. He expects to return to Howard next fall to work toward a master's degree in French, and eventually to teach. He lost his vision in a series of childhood accidents, and now depends largely on other students reading to him.

Choral numbers by the maroon-robed university choir preceded and followed the Indian Ambassador's address.

Rev. Carl Heath Kopf, minister of the First Congregation Church, gave the invocation and, following the singing of "Howard University—Alma Mater" by the audience, the benediction.

PLANES—From Page 1

Probe Asked By Symington

ago the Air Force contemplated cutting back B-36 orders, but later greatly increased them, cancelling contracts of other plane builders to do so. He linked this with the fact that Johnson was a director of Conoslidated-Vultee, maker of the B-36, until he became defense chief and that Johnson was chief fund raiser of the Democratic war chest last fall and Odlum was a contributor.

"Mr. Van Zandt's basic innuendo," said Symington, "is that the B-36 picture is riddled with politics, influence and disregard of the military security of the country. I deny this categorically."

Symington declared that "at no time" since he became Air Force Secretary has "any higher authority" attempted to recommend the purchase of any airplane. Every such purchase made has been on the recommendation of the Air Force Chief of Staff, he said.

Moreover, he continued, every major change in the B-36 program has been made on the recommendation of Gen. Joseph T. McNarney, USAF air materiel chief; Lieut. Gen. Lauris Norstad, head of plans and operations; Gen. Hoyt Vandenberg, Chief of Staff, and Air Force Undersecretary Arthur S. Barrows.

Symington added that Barrows is a Republican, "if that is material."

He declared that the late Defense Secretary James Forrestal did not "refuse to approve" the additional B-36 order or believe there were any irregularities in it. He also denied "the implications" in Van Zandt's statement that Secretary Johnson "issued orders in great haste" for more of the bombers after taking office. He followed normal procedure in approving the new orders, Symington said, and had "no part whatsoever in the establishment of any part of the B-36 program".

Mentioning Van Zandt's report that he (Symington) would resign to head a "huge aircraft combine" backed by Odlum, the Air Force Secretary said:

"Never directly or indirectly have I discussed any kind of position with Mr. Odlum or his associates or with any other plane manufacturer. For Mr. Odlum to have brought such a proposal to me or for me to have entertained it would have been highly improper, probably a violation of my oath of office. It never happened. The report is a lie."

Symington also denied he was a frequent visitor to Odlum's home in Palm Springs. He said he'd been there only twice, once to talk about B-36 production, and again when his plane was grounded by weather near there. Odlum was not home on that occasion, he added.

The Air Force Secretary branded as "untrue" assertions by Van Zandt regarding the renegotiation of wartime contracts of the Emerson Electric Manufacturing Co., which he headed during the war, that allegedly saved the company 20 million dollars. Symington said he severed all connections with the company in 1945.

"These accusations," Symington concluded, "are damaging to the good name of the armed services, to the morale of the patriotic men who serve in them and to the national interest. I trust it will prove possible, when they have been fully explored, to trace them to their source."

Big 4 Military Fail to Settle Berlin Strike

Berlin, June 3 (AP).—A conference of Big Four military commandants to settle the Berlin railway strike failed today.

The 3½-hour meeting, called at the request of the Russians, ended in a deadlock. It was the first such session of the commandants here in nearly a year. A British spokesman said no plans were made for another.

British Maj. Gen. G. K. Bourne said six proposals for settling the 14-day walkout of 14,000 anti-Communist West Berlin workers were made by the Western officers, but "it was a most unprofitable discussion."

Maj. Gen. Alexander Kotikov, the Soviet commandant, turned down all of them. He reiterated a Russian request that western Berlin police be withdrawn from Western sector stations, where they were sent to replace Soviet sector railway police after rioting early in the strike.

Brig. Gen. Frank L. Howley, the American commandant, told newsmen "a great number of proposals were offered and discussed."

Brig. Gen. Jean Ganeval, the French commandant, presided at the meeting in the French military government headquarters.

The Soviet request for the meeting was the first since the Russians walked out of the Berlin kommandatura June 16, 1948.

Bourne said it was made plain to the Russians that "there will be no intervention from above." The Western Allies have refused to intervene to force the men back to work.

Second Bomb Misses Franco in Barcelona

Barcelona, Spain, June 3 (U.P.).—A small bomb exploded in the cloister of the Barcelona Cathedral today, the second such act of violence since Generalissimo Franco arrived here Wednesday.

No one was injured, police said. Neither Franco nor any member of the government was in the cathedral at the time.

Pope Reported Ready To Name New Cardinals

Vatican City, June 3 (AP).—Well-informed Vatican sources said today Pope Pius XII intends to convoke a secret consistory late this year to appoint new cardinals.

Hitler's Own Uranium Placed In Evidence at German Trial

Frankfurt, Germany, June 3 (AP).—A two-inch cube of pure uranium from Adolf Hitler's atomic stockpile was placed in evidence in a military government court here today.

Nine seedy-looking Germans, trapped April 27 when they tried to sell the cube to an American agent for three million dollars, faced Judge Fred J. Cohn, of Raleigh, N. C., on charges of illicit traffic in war materials.

The verdict will be pronounced Wednesday.

Witnesses testified the uranium came from the Nazi atomic pile at Heigenlohe, where German scientists were trying to fashion an A-bomb.

According to the witnesses, the uranium was produced between 1943 and 1945 and at that time "representative a sizable portion of Germany's uranium stockpile."

The cube—tiny, blackish with green flecks and weighing five pounds—was carried into the courtroom in an ordinary briefcase and handed casually to anyone who cared to examine it, with the caution not to hold it longer than 5 minutes.

The cube was found by children who played with it for awhile, fascinated by the sparks it threw off. They sold it for 200 marks ($60) to a blacksmith, who passed it to a friend.

The next buyer recognized it and offered 90,000 marks ($27,000). By the time it reached Wilhelm Baier, an elderly shopkeeper who tried to sell it to an American Criminal Investigation division agent, it had a price tag of $3,000,000.

No money actually changed hands. Each buyer promised to pay later. Defense lawyers contended the uranium was not war material and therefore possessing and selling it was not an offense.

TAILORED by ATWOOD

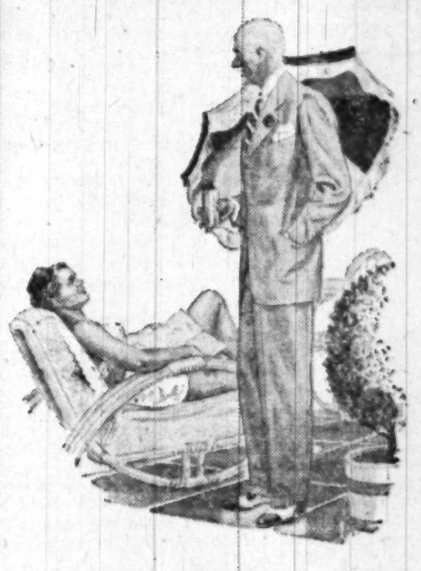

RANGOON SUIT

Start enjoying summer in a crisp, cool Rangoon suit, tailoured by Atwood. These smartly styled Rangoon suits keep you looking your best through heat and humidity. The tightly twisted yarns never stop fighting wrinkles, the skeleton linings keep down the weight Light on your budget, too.

$47.50*

Coronado Suits, $50*

*No Charge for Alterations

Sole Agent for Hickey-Freeman Clothes and Cavanagh Hats

GOLDHEIM'S
1409 H STREET
PHONE NA. 1409

Naval Officers'

Summer Uniforms
TROPICAL WORSTED and GABARDINE

- 100% Wool
- Summer Weight
- Expertly Tailored
- Cap Covers to Match

S.W.Rice
America's Famous Clothiers
1423 Penn. Ave. N.W.
Above Childs Restaurant
STerling 6253
Charge Accounts Invited

INTERNAL REVENUE EMPLOYES

Like to see one of your Alcohol Tax Unit agents in action? This Sunday visit Cherokee County, Georgia—go along with the "revenooers" as they blast a "white mule" still and seize a bootleg gang.

It's a fast-moving picture story you'll enjoy in PARADE in The Sunday Washington Post.

ALL UNIFORMS TAILORED TO AIR FORCE REGULATIONS 35-46

Look your Best in "Shade 84"

New Air Force Blues

custom-tailored by Kassan-Stein

Let your first blue uniform (shade 84) be a perfect fit . . . custom-tailored to your measurements by Kassan-Stein. Our long experience in serving Armed Forces personnel assures you of skillful workmanship. Also summer uniforms.

KASSAN-STEIN
Custom Tailoring
510 11th St. N.W. NAtional 1871
Military and Civilian Tailors for 20 Years

Master Your Climate With Klimat Master

ALUMINUM STORM WINDOWS & DOORS

BUILT-IN ALUMINUM INTERLOCKING WEATHER STRIPPING
ALL ALUMINUM SCREEN WIRE—SELF STORING
ALL DOUBLE STRENGTH GLASS
SELF VENTILATING
INTERCHANGEABLE

KLIMAT MASTER

ATlantic 8222

OPEN TILL 9:00 P. M.

Breath-taking and Strikingly Beautiful Klimat Master
Write or Phone for FREE Booklet

"Your Satisfaction Is Our Desire"

COLONY HOME IMPROVEMENT CO. INC.
1317 PENNSYLVANIA AVE. S.E.
We serve Washington, Maryland and Virginia

Attention Air Force Officers
New Blue Uniforms in Shade 84

Tailored to Your Measure

Choice of finest gabardines and serges. Our fabrics are all mothproofed and all wool two-ply construction.

Also suntan gabardines and tropical worsteds for summer uniforms.

We will gladly tailor uniforms of your own materials.

KAHN TAILORING CO.
1420 H Street N.W.
Store Hours 9 to 5:30 • Phone NA. 0536

FINE TAILORING READY TO WEAR
HABERDASHERY ENGLISH SHOES

J. M. Stein & Co.
FOR OVER 50 YEARS WASHINGTON'S LEADING TAILORS
1416 H St. N.W. ME. 5445

IN EVERY WAY-THE CLASS
TROPICAL SUITS
. . . for men who want Quality. All sizes in stock. "NORTHCOOL" Tropical Suits . . .

$35

A special range of imported
Tropical 100% All Wool Suits
Longs, shorts and regulars in stock. Specially priced at . . .

$39.50

See These Fine Summer Suits Now at . . .

Louis & Dan Brown Ltd
English Custom Tailor
CHARGE ACCOUNTS
812 14th St. N.W. REpublic 1396
LONDON—ENGLAND—LEEDS

THE MODE . . . Important Men's Corner

Enjoy the advantage of Mode fitting service in selecting your Goodall

Palm Beach Suit

The new crush resistance, smoothness, lighter weight, finer colors and more luxurious look of 22% cooler Palm Beach suits total summer comfort and freshness. The Mode's experienced fitting service . . . with particular attention to detail . . brings this wonderfully cool suit to your own individual terms.

$27.50

Goodall Sunfrost Suits.....$38.50
Goodall Springweave Suits....$45.00

THE Mode
F Street at Eleventh — Hours 9 to 6
3331 Conn. Ave — Hours 10 to 9

CHARGE IT: 30-Day or Tri-Pay Plan

Dr. Condon Praises Lilienthal in Speech

Atomic Energy Commission Chairman David E. Lilienthal, currently under attack on Capitol Hill, last night got some warm support from another who has felt the bite of congressional critics.

Dr. Edward U. Condon, director of the National Bureau of Standards, told an audience at Walter Reed Hospital that Lilienthal was doing "a perfectly splendid job."

Condon spoke at graduation ceremonies for 20 members of the general basic science course of the Army Medical Department Research and Graduate School.

"Two years ago about this time," Condon declared, "my friend Dave Lilienthal absorbed an amount of psychological punishment that must be at least equivalent to what they say it takes to extract those exquisite confessions that often grace the trials in a Communist court.

"And he did all this in order to get confirmation of his appointment to one of the most difficult and thankless jobs, and at the same time one of the most vitally important jobs, in the Government service."

Lilienthal "has devoted his best" to the AEC job in the last two years, Condon said, and "for his service he is now getting public recognition in the form to which it so often comes in America to our best public servants."

Senator Bourke B. Hickenlooper (R., Iowa) has made charges of "mismanagement" against the AEC chairman in recent Capitol Hill hearings.

"Some of you may remember," Condon told the doctors, "what by now probably would have been completely forgotten if I did not keep bringing it up, that I, too, in my small way, was being given a certain amount of recognition of this sort about this time last year."

The Standards Bureau chief referred to charges made by the House Un-American Activities Committee, of which Representative J. Parnell Thomas (R., N. J.) was then chairman, that he was "one of the weakest links in the Nation's atomic security.

Soldier Grabbed on Ledge After 'Good Talking To'

ANGUISH—Immediately after being pulled inside the Willard, Pvt. Paul J. McDuff lies on the carpeted floor and presses his hands to his head. A gesture he did while standing on ledge

By Bob Burchette—The Washington Post

SOLDIER'S RESCUERS—Three policemen who were first to reach the soldier are (from left) Pvts. L. A. Wallace of the Traffic Division, of 2801 Pennsylvania ave. se., who did most of the talking; Kenneth Trundle of First Precinct, of 204 Addison rd., Seat Pleasant, Md., and Leonard M. Johnson, also of First Precinct, of 1520 D st. ne., who was the first to grab the youth and pull him back over the railing

BRINK OF DEATH—Pvt. McDuff is pulled back over the Willard's ninth floor railing by policeman. A fireman, who held lasso, stands above them

Eisler Would Free Prisoners

Berlin, June 3 (AP).—Communist Prof. Gerhart Eisler said today he is for freeing prisoners held for purely political reasons at Buchenwald and other Soviet zone prisons.

The German-born fugitive from America made the statement at a news conference in Berlin's Soviet sector after a quick huddle with German Communist Chairman Wilhelm Pieck.

"Of course, those who committed a political error should be released, but the spies and saboteurs should not be released," Eisler said.

He said the spies include Germans who "are giving wrong reports on conditions in the eastern zone."

Western sources have reported the Communists have imprisoned thousands of political enemies at Buchenwald and other Russian zone camps.

Yen Hsi-shan Gets China's Premier Post

Canton, China, June 3 (AP).—Marshal Yen Hsi-shan became Premier of Nationalist China today, by approval of the legislative Yuan.

The 66-year-old marshal, famed as "last of the war lords" of another era, succeeds Gen. Ho Ying-chin.

Yen was on the island of Formosa reportedly conferring with Generalissimo Chiang Kai-shek.

(In Shanghai a reliable source reported the Communists had marched unopposed into Tsingtao, last Nationalist position in the northeast. The U. S. Navy, which had used Tsingtao as a base since 1945, pulled out more than a week ago. The Nationalist army and navy were reported to have left Thursday.)

In Frankfurt

Why Hitler Lost War Is Best Seller

Frankfurt, Germany, June 3 (U.P.).—Germans today were buying a little pamphlet by one of their own former heroes which told them why Adolf Hitler lost the war.

The pamphlet was the work of Franz Halder, who, as army chief of staff, ran Hitler's campaigns until he was dismissed in September, 1942.

It already is on the best-seller list. Publication was authorized by the United States military government. Halder implies Germany might have won the war if Hitler hadn't interfered with his generals.

Attempting to demolish the legend that Hitler was a military genius, Halder listed the qualifications of a great commander, such as Napoleon, and charged in detail that Hitler possessed not a single one of them. Hitler's major mistake, he declared, was starting the war in the first place, since he disregarded the warnings of German generals that any conflict must inevitably develop into a world war and that German forces were not ready.

Among Hitler's other mistakes:

He sacrificed troops needlessly, callously.

He never visited the front line and had no "spiritual link" with front-line troops. When his generals tried to save their troops, Hitler called them cowards.

He refused to delegate responsibility to field commanders and toward the end of the war, even to top staff men. "He destroyed a clear military system of leadership, something which no true commander would ever have done."

Jealous because someone else had taken charge, Hitler stopped all rocket weapon experiments in 1939 and revived them as his own idea two years later—too late. When the V-1s and V-2s finally began their deadly work, the Allies already had air superiority.

Hitler's decision to attack Russia probably was correct. But his conduct of the campaign was all wrong. Instead of driving for the nerve-center, Moscow, he insisted on trying to destroy Leningrad and Stalingrad, which he regarded as the "cradles of bolshevism." He mistakenly believed that the fall of these two cities would destroy communism and bring about a counter-revolution in Russia.

At the end of 1943, when it was "already unmistakably clear that the war was lost, Hitler should have spoken the decisive word (capitulation) which Ludendorff in 1918 did not hesitate to speak. But even this greatness of the true commander Hitler did not have."

He wasted steel and concrete on the Atlantic Wall within the destructive reach of naval guns, instead of building rallying points away from the coast.

He encouraged Germans to believe in the "Alpine Fortress" but made absolutely no preparations to suppliy the troops who retreated to it.

"Above all," Halder concluded, Hitler lacked one trait which all great commanders have had: "Humbleness before God."

Airmen May Go to Britain

London, June 3 (AP).—A plan to increase the number of United States Air Force men in Britain from about 8000 to 12,000 was officially disclosed today, with the explanation the new men will be for ground duties rather than air service. British bases back up the airlift with mechanical and administrative services.

Maj. Gen. Leo W. Johnson, commander of the United States Third Air Division, said the increase will be made soon. He spoke in a flag-raising ceremony at his London headquarters before 37 former war correspondents who flew in from New York for a peacetime tour of the Normandy invasion beachheads.

SOLDIER—From Page 1

Police Block Death Leap

not be seen as he swayed near his death in between.

The officers finally got out to the 2-foot-wide parapet through a window 30 feet from the corner out of sight and hearing of McDuff.

Wallace led the way, ducking under horizontal bars which connected the railing to the building at intervals of 5 feet.

Wallace stopped as soon he saw McDuff. Their eyes were approximately 15 feet apart. McDuff's eyes were crazed with a mixture of fear and confusion, and in a shaking voice told the officers he would make the plunge if they came any closer.

"Let's Talk It Over"

And then Wallace started talking. With sweat sprouting from his brow he kept talking for 25 minutes.

His first words: "Hey, Mac. Let's talk it over. Come here a minute."

It was a one-sided conversation and for the first 15 minutes the officers stood their distance. In these minutes, a life hung in the balance. A false move could have sent the soldier plummeting to his death, and yet an untaken move meant more minutes in which his life could be lost. In these minutes Wallace was sizing up his opponent.

His words, delivered with excitement, yet without panic, were taken down verbatim.

"Let's talk it over, Mac. We'got a lot to talk about."

"There's no sense in jumping, Mac. Think of all the people you're going to hurt.

"Just talk it over with me for two minutes, that's all.

"Don't jump now, Mac. You've got your whole life to go.

"Where's you home, anyway, Bud? What's your name?

"Hey, son, that's a long way down there. You've been in the Air Force. You know that's a long way down there. Hey, son, don't jump now. Take it easy.

"Hey, Joe, have you got a cigarette? I want one bad, and I'm damned if I didn't leave mine down there. Give me a cigarette, will you, Joe?"

Wallace wasn't waiting for McDuff to answer, and the soldier spoke rarely, and then only in low mumbles. Once or twice he told the officers not to come closer or he would jump. Wallace, who remembered nothing of his conversations, interpreted one of these mumbles to mean "troubles."

"We All Got 'Em"

"You got troubles? Tell me your troubles, Mac. I got troubles. We all got 'em. You know that.

"Come over here. We'll see what's wrong.

At this point Wallace produced a bottle of whisky, which had come from the bar nine floors below.

"Hey, Joe. Do you drink? Here's a bottle. Let's have a little drink. Just you and me.

"What are your troubles, bud? Hey, what is your name anyway? Joe? It used to be Joe, when I was in the Army. Mac? Jim? Jack?"

During a pause in the monologue the officers ducked under one of the horizontal bars, perhaps two feet closer to McDuff. He said again he would jump if they came closer.

During the next few minutes, while maintaining a stream of conversatoin, the officers ducked under successive bars until they were less than 10 feet and 2 bars from their man. There they waited.

"Don't you like the Army, Joe? We'll get you out of the Army. We guarantee it, if you just come over here.

"What would your mother think of you now," Wallace asked.

"Me, I got no mother, but if I had I wouldn't hurt her for anything in the world.

"Hey, I'll help you climb over that fence, son. Just come over here.

A siren screamed as the Fire Department rushed to the scene with the big ladder, and a pitifully small canvas life net.

"Turn 'em off, turn 'em off," an officer shouted on the ninth floor. "Those sirens will scare him into jumping."

Wallace resumed his conversation with an invitation.

"Hey, Mac, how about coming home to my house for a nice fried chicken dinner?"

Above McDuff, a hotel employe had started lowering a rope from the floor above, to lasso the man to safety.

On the 14th st. side, another officer was crawling, apparently unnoticed, toward him.

Beneath McDuff, the Fire Department prepared to raise the ladder.

For a split second the ladder held his attention.

In that split second Johnson acted.

From a low crouch to pass underneath the last horizontal bar, the officer leaped. With a lunge he wrapped his right arm around McDuff's neck, and bent the soldier back over the rail, to safety.

The crowd yelled, in relief and admiration, as the officers hauled McDuff through a window. He had been knocked unconscious by the force of Johnson's grab. On the floor of the Smith suite, McDuff lay rigid, sweat streaming from his flushed face.

The policemen searched his pockets, and found a wallet. He was dressed in complete uniform except for a cap, which was not found.

In the wallet were identification cards and a one dollar bill. Cards indicated McDuff was assigned both to Bolling Air Field Base and to Camp Lee, Va. No age was given on any card. A home address of Petersburg, Va., was indicated, but no McDuffs could be located there.

Bolling officials could find no record of McDuff.

Camp Lee authorities said that the private had been transferred on May 31 from there, after attending an Adjutant General's Enlisted Man's Postal Course for more than six weeks. He was not graduated from the course, officials said.

McDuff's transfer order from Camp Lee sent him to Bolling.

At Gallinger, Dr. Richard Whelton said McDuff was "an amnesia case, either real or feigned."

McDuff kept his eyes closed all the time, the doctor said, and whenever asked questions, wrinkled up his face and refused to answer.

Breathless Hundreds Watch Hotel Rescue

CROWD—From Page 1

massing crowd on the street added to the drama:

From his clothing the man was a GI.

He appeared somehow to be a young man, possibly just a lad.

His blond head hung now looking into space; now flashing around defiantly showing his profile to the crowd; now looking directly toward the death-pavement below.

"It's awful, awful—he's going to kill himself," one woman murmured. "He looks so young . . ."

A few amateur cameramen who inevitably appeared from nowhere kept their wits about them and trained their lenses for good pictures.

Mostly the crowd was quiet—but in a breath-held, frightened kind of silence—as this tense drama began to unfold:

From windows on either side but a good many feet from him, uniformed figures—policemen or firemen—emerged.

For the time they seemed to keep their distance, fearful—the crowd judged it—that the young man might leap if they approached.

Simultaneously from below the battle to save the life of a young man, of whom none of the would-be saviors at the time knew anything, went on in another fashion.

A circle of firemen took up position holding a net beneath where the young GI stood.

The net looked pitifully small to catch a man intent on suicide. It would seem so easy for him suddenly to race along the ledge and leap, plunging, far beyond the net.

Someone in the crowd wondered if the young man was unhappy in the Army.

Someone gasped, said he thought he saw a couple of MPs crawling out of a window onto the balcony—"the worst thing they could do, the worst thing. . ."

The drama neared its climax. The crowd increased.

At the intersection, a policeman stood calmly directing the heavy traffic and never turning his eyes upward.

Now, up above, the crowd saw the uniformed figures on the balcony move nearer the young GI.

They saw them talk with him.

They saw the young man shake his head.

Now again the uniformed figures, silhouetted in crouching stance against the gray granite, moved in more on the boy from either side.

The boy's reaction spread like a tense, shocking wave down nine stories to the throng:

As the policemen approached by inches, he turned suddenly and strode back and forth along the ledge like some wild young animal facing capture for the first time.

Again the policemen inched nearer. In a second or two the boy must leap if he were going to leap.

The massed crowd stood silent, aghast.

"I feel sick," a blanched-faced woman said, turning away.

The uniformed figures still seemed several feet away. The boy looked downward . . .

Then an incredible thing happened.

Before the crowd knew it, the uniformed figures had leaped across the space between themselves and the boy and had him, clutching him first around the throat, then hauling him over the bannister.

It all happened in one seemingly impossible movement.

The boy was saved—before the crowd could realize it.

Then they did realize it . . . a vast feeling of relief, tactile, surged through the throng.

Then the cheers came.

"Thank God," a woman gasped, "he looked so young—he's got so much before him."

And a man remarked to his companion: "Let's go get a drink."

RALEIGH HABERDASHER

Travel Companions

Travel Robe

Tailored of supple, nonwrinkling rayon jersey . . . zipper closing from waist down . . . encircled with a patent leather belt. Red with navy or aqua with black. 12 to 20.

$14.95

Pastel Shade Nightgown

Cut for comfortable, flattering fit of fine rayon crepe . . . with square cut back, deep "V" neckline. In these cool pastel shades; buttercup, nile, blue. 12 to 20.

$4.95

Raleigh
HABERDASHER
1310 F St. NA. 9540

The New WEEKEND Paper

If The United States Is Attacked Without Warning?

How Fast Can We Act.

A Proposal To Amend The Constitution

Read It In

***The* Public Guardian TODAY**

10c At Most Newsstands 10c

But, to be sure of Your Copy—Subscribe—6 Mos. $2; 1 Yr. $4

The PUBLIC GUARDIAN
200 East 37th St., N. Y. C. 16

Open to 1 P. M.
EVERY SATURDAY
RUCKER LUMBER
1320 Wilson Blvd., Arl. CH. 0600

SHIRLEY WOODS

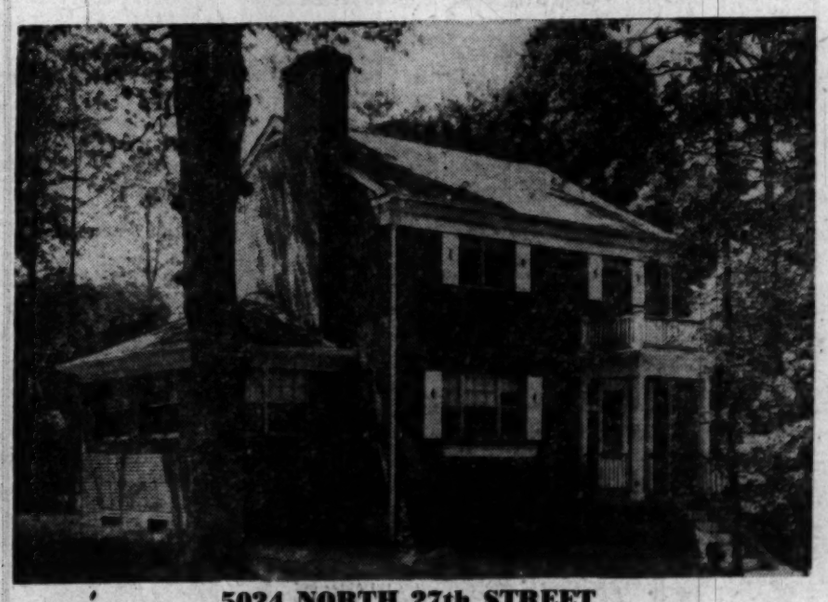

5024 NORTH 27th STREET
Open Today and Sunday, 1 to 7 P. M.

Located in this most desirable section surrounded by homes of comparable value. Just west of the Country Club, this beautiful all-brick home featuring living room, 22x13, with fireplace, large den, spacious dining room, very large modern kitchen and ½ bath on first floor. Three sunny bedrooms and full tile bath on second floor. Full basement with pine-paneled recreation room and fireplace, also maid's room and full bath. Gas automatic heat, copper plumbing, large lot, beautiful shade trees and shrubbery. Price has been drastically reduced, for immediate sale, to $22,500. Excellent terms.

TO REACH: Out Lee Highway to Glebe Road, right on Glebe Road to No. 26th St., left on 26th St. to Brandywine, right on Brandywine to No. 27th St., left to 5024 and our OPEN sign.

Yeonas Realty
Exclusively
GLebe 2100 OXford 1243

THERE'S A WELCOME ON THE MAT AT
THE
BURKE AND HERBERT BANK

. . . the oldest bank in Virginia. Most everybody at one time or another is confronted by some form of financial problem. This is the person with whom we want to talk, the person we want to help if it is at all possible. Won't you come in?

BURKE AND HERBERT
BANK AND TRUST COMPANY
CORNER OF KING AND FAIRFAX STS., ALEXANDRIA, VA.
MEMBER OF FEDERAL DEPOSIT INSURANCE CORPORATION

WHY NOT?
IT *COSTS* NO MORE TO PARK AT THE
CAPITAL GARAGE
NEW YORK AVE., *between* 13th and 14th
"Every Auto Service"

HISS—From Page 1

Chambers Admits Not Telling Truth

day, lolling back in the witness chair and appearing to be enjoying himself despite the scrutiny of his personal life.

At one point, the chunky, white-haired Stryker asked Chambers if, when living in a New Orleans "dive" at the age of 17, "did you live with a prostitute then by the name of 'One-eyed Annie'?"

"No," called out Chambers with a laugh that shook his rotund figure, "I did not." "Did you live with a prostitute named 'Ida Dales?" demanded Stryker belligerently.

"She wasn't a prostitute," Chambers retorted sharply. "I lived with Ida Dales, who was a Communist, for about a year."

Lived as Man and Wife

Q. "Did you take this woman to your mother's home and force her to take her in?"

A. "No."

Q. "Did you live with her there as man and wife?"

A. "That is right."

At another point, Stryker asked Chambers if his brother, Richard Godfrey Chambers, "asked him to enter a suicide pact with him?"

"Yes," replied Chambers.

Q. "He killed himself by illuminating gas?"

A. "Yes."

There was no further amplification of this beyond the statement that Chambers' mother agreed to let her son and Ida Dales live in her home while unmarried because she had "lost one son already."

Stryker Admits Dislike

Later in the trial, when Chambers laughed at one of Stryker's questions, Stryker strode to the witness box and glaring at Chambers, declared:

"Let me tell you, Mr. Chambers, that I don't like you anyway. Do you find my questions amusing?"

Judge Kaufman interceded at that point.

Assistant United States Attorney Thomas F. Murphy, the chief prosecutor, who had previously announced that the Government "welcomes" vigorous cross-examination of Chambers made few objections during the testimony.

Behind the defense counsel table, Alger Hiss and his wife, Priscilla, stared intently at Chambers most of the morning, as they have done since he took the stand on Wednesday. A few times, however, as Chambers admitted giving false statements, the couple exchanged glances.

Psychiatrist Identified

The "mysterious" psychiatrist, who first entered the courtroom yesterday, reportedly to "observe" Chambers on behalf of the defense, yesterday was disclosed to be Dr. Carl Binger, a member of the faculty of Cornell University Medical College.

Dr. Binger confirming his identity, said he is also a fellow of the New York Academy of Medicine and the American Psychiatric Association.

He refused any further information, noting that Judge Kaufmann had bound all counsel to silence on this score. Louis S. Weiss, of the law firm of Paul, Weiss, Wharton and Garrison, who was accompanying Dr. Binger, said: "We will have no further statement of any additional factors until Monday, if then."

As he did the day before, Binger sat taking notes while he heard Chambers testify.

In a lengthy exchange with Stryker, Chambers willingly testified that the Communist Party, to which he says he belonged between 1924 and 1938, is a "shameful conspiracy."

Q. "The Communist Party existed . . . for the specific purpose for overthrowing the Government of the United States at an appropriate time, by any and all means?"

A. "That is right."

Stryker later asked:

"Is it not a fact that a person who joins the party has to obey its orders, and may have to lie, steal, rob or go out into the street and fight?"

A. "That is right."

Agrees He Was Traitor

Q. "You would say that a Communist was a traitor to his country?"

A. "Yes."

Q. "And for 12 or 14 years you were a traitor to your country?"

A. "That is right."

At another point:

Q. "One of the tenets was that marriage is a bourgeois convention?"

A. "That is right."

Q. "Then you believe that living together as man and wife is so much sham?"

A. "The Communists hold that marriage is a middle class convention and for their own purposes they prefer to have couples live together out of the bonds of matrimony."

Stryker asked if he, while a Communist, "maintained the position of ridiculing religion," and Chambers replied affirmatively. Stryker then read from what Chambers admitted was an anti-religious play which Chambers wrote while attending Columbia University in 1922, before he joined the party.

"Didn't Make That All at Once"

Later, in a long exchange on the subject of perjury, Stryker asked, "You were, if not an actual perjurer, then a potential perjurer during more than half your . . . . adult life" through his Communist service. "That is correct," came the answer.

In April, 1938, when Chambers says he left the party, "you became a God-fearing Christian, an honest man?" Stryker asked.

"I didn't make that all at once," Chambers replied.

Q. "Has it been completed now, do you think?"

A. "I don't think it is completed at any time in any man's life."

"You have done away with lying and stealing and all that?" asked Stryker.

A. "Lying takes many forms, it is around us all the time."

Stryker: "Yes, you are right, lying is around us all the time."

In 1939, some time after he broke with the Communist Party, Chambers said under questioning, he went to an editor named Isaac Don Levine—referred to in testimony before the House Committee.

Chambers admitted he discussed with Levine how he could "market" his experiences with the Communists, in an article.

"Levine told you he could not use it because it didn't have enough facts " Stryker asked.

"Possibly," Chambers replied. Pressed for a more definite statement, he said that was "substantially correct."

"A Minor Deception"

Stryker later read off a list of aliases used, by Chambers while in the Communist Party, and noted one alias, "Charles Adams," used by Chambers at the age of 19. "A manner of lying?"

"A minor deception," Chambers answered.

Chambers said his income while working in the Communist Party underground was about $365 a month, including expenses for "rent, sickness, entertainment, telephone, etc."

Asked if he paid income tax on it, he countered, "not if I didn't have to."

Hearkening back to Chambers' activities as an editor of the Daily Worker, discussed yesterday, Stryker said Chambers' admission that some stories were clipped from the New York Times and given a Communist slant actually meant "stealing" news.

Murphy objected to the word "stealing," saying "the Supreme Court has said the copyright does not exist."

Judge Kaufman ordered the word stricken out, and Chambers, when asked if he nevertheless regarded the practice as "moral and decent," replied, amid laughter from the large delegation of newsmen.

Tells of Work on Magazine

"I had to do the same thing on Time magazine."

"You are telling me that Time would do what the Daily Worker was doing," put in Stryker, with seeming facetiousness. "I had a better opinion of Time.

"It's a matter of rewrite," noted Chambers.

Then the cross-examination reached Chambers' testimony to the Federal grand jury which indicted Hiss here last December 15.

"In October, 1948, when you testified before the grand jury here in this building," said Stryker, "were you asked whether there had been any espionage?"

Chambers replied he had said he had "no knowledge" of espionage.

Stryker then read from the Baltimore libel case deposition in which Chambers said of his comment to the grand jury on the subject of espionage:

"I said I had no direct knowledge of it, but if at any time I had the opportunity to refresh my recollection I should like to have the opportunity to do so.

Confessed to Perjury

"Was the answer true or false?" demanded Stryker.

"False," Chambers replied.

"You admit now that you committed perjury before the grand jury in this courthouse?"

"That is right," came the reply.

Stryker ended the examination for the day at that point. When the trial is resumed Monday, Chambers is expected to take the stand again and it is believed his cross-examination may continue for several days.

Yesterday, Chambers admitted that he made false statement to an application for a Government job in Washington, and took a "false oath" of allegiance to the Government while a member of the Communist Party.

At the same time, however, he added new detail to his charges that Alger Hiss frequently and willingly provided Government documents in "wholesale fashion" to the spy ring.

Sailor Hurls Shell Magazine Into Sea, Saves Ship, Crew

Seattle, June 3 (AP). — A chief gunners' mate hurled a blazing 20-mm. shell magazine overboard from the Navy destroyer, Maddox, yesterday, preventing serious damage to his vessel and possibly saving the lives of several of her Naval Reserve crew.

The Maddox and her sister ship, the Moore, were en route to their San Diego base from a training cruise to southeastern Alaska. They were holding target practice off Cape Flattery when a 20-mm. shell primer exploded aboard the Maddox. The magazine, set afire by the blast, was wrenched loose and thrown into the sea by Chief Gunners' Mate Sammie T. Neel of San Diego.

D. A. Hanson, Naval Reserve seaman from Portland, was struck in the leg by the exploding primer. The condition of the 21-year-old seaman was satisfactory today.

Exhibit Shows Folk Art Of 'Neighbors to South

"Our Neighbors to the South and Their Folk Art" is the theme of a special exhibit for children at the National Museum, 10th st. and Constitution ave. nw., during June.

The exhibit is presented by the Pan American Society of New England under sponsorship of the Children's Museum of Washington, with the cooperation of the Library of Congress, Pan American Union, and private lenders.

Dimitrov Has Diabetes

Sofia, Bulgaria, June 3 (UP).—Premier Georgi Dimitrov, who was granted "home leave" recently to go to Russia for medical treatment, is suffering from diabetes and a liver ailment, it was announced today.

ART, BOB AND—Jane Russell, who'll be together at tonight's "Homecoming Show" for Art Godfrey at the Armory. Morton Downey, Janette Davis, Bill Lawrence and all of Godfrey's radio-television playmates will be on tap for this charity supporting Attorney General Tom Clark's program to combat juvenile delinquency. Bob, of course, is The Hope, no stranger to Jane, who costarred with him in "The Paleface"

The Lyons Den

By Leonard Lyons

NEW YORK.—Leonard Bernstein will achieve a rarity in music next season when, at Carnegie Hall, he will conduct the New York Philharmonic, the Philadelphia Orchestra, and probably the Boston Symphony too . . . Walter Philipp's autobiography will be called "Twelve Janettes and the Clown." He will tell of his days as an actor, circus clown, waiter in a 3d ave. delicatessen and of his wife's death on the day of his first acclaim as a painter . . . Don Ameche expects to tour the summer theaters in a comedy, starting at the Princeton Playhouse . . . Robert Hopkins, son of the late Harry Hopkins, will work for ECA. His wife, who recently was naturalized, will accompany him abroad and also work for ECA.

This is how Jane Wyman came to get the "Johnny Belinda" role which won her an Academy Award. Norman Krasna was making "Princess O'Rourke," and asked Producer Jerry Wald to recommend an actress for one of the roles. Wald recommended Miss Wyman . . . Brackett and Wilder, making "The Lost Weekend," saw the Krasna picture and hired Miss Wyman. Then Clarence Brown saw "The Lost Weekend" and signed Miss Wyman for "The Yearling" . . . And Wald, seeking an actress for "Johnny Belinda," saw "The Yearling" and gave the role to Miss Wyman.

Irving Berlin went to the New Amsterdam Building to see a rehearsal of "Miss Liberty." He met Mae West at the entrance, and both went into the elevator. When it started to climb, Berlin said: "It seems to be climbing more quickly now than it did in the early days—when I used to go up to see Ziegfeld" . . . "The elevator wasn't slower then than now," said Miss West. "It's just that in those days we were younger —and more anxious."

Last week the Academy of Arts and Letters awarded its annual gold medal to Jose Ferrer. The medal bears the inscription "For Good Diction." The citation, however, makes no mention of diction, but of good speech . . . This was because of George Matthews, who appeared with Ferrer in "The Silver Whistle," and who became curious about the announcement of this diction award. Matthews, who had little education, told Ferrer, who has an academic degree and now an honorary doctorate, that his dictionary defined diction: "Good diction implies grammatical correctness, a wide vocabulary, and skill in the choice and arrangement of words" . . . "Tell 'em at the academy," said Matthews, "that your prize is for speech, rather than diction." Ferrer told 'em, not in time, though, to change the inscription on the medal.

Eliot Elisofon, the cameraman, told the Overseas Press Club of his recent visit to the Island of Yap, in the West Pacific, where he found the natives still using their ancient stone money, treasuring wheel-like rocks weighing a ton each. "Why do you still use stone currency?" Elisofon asked the chieftain, who explained: "Many years ago the Spaniards came here—and their money proved worthless. Then came the Germans, and their money was no good. The came the Japs, and now their money's no good. How do we know the American dollar will hold up in value? So we prefer our well-established stone."

Show Time for Stage and Screen

STAGE

Olney—"Private Lives," Tallulah Bankhead and her New York company in Noel Coward's amusing comedy at 2:45 and 8:45 p. m.

SCREEN

Warner—"Night Unto Night," Ronald Reagan and Viveca Lindfors hear strange voices in a Miami mansion, at 11:15 a. m., 1:15, 3:15, 5:25, 7:35 and 9:50 p. m. and 12 midnight.

Capitol—"Outpost in Morocco," George Raft and Marie Windsor romance in Africa, at 10:15 a. m., 12:50, 3:30, 6:10 and 11:45 p. m. Stage shows at 11:55 a. m., 2:30, 5:10, 8 and 10:45 p. m.

Palace—"The Stratton Story," Jimmy Stewart and June Allyson in the life of baseball's Monty Stratton, at 10:40 a. m., 12:50, 3, 5:15, 7:35, 9:40 and 11:50 p. m.

RKO Keith's—"The Crooked Way," John Payne is a veteran-amnesia victim in melodramatics with Sonny Tufts and Ellen Drew, at 11:25 a. m., 1:30, 3:40, 5:45, 7:55 and 10:05 p. m. and 12:15 a. m.

Trans-Lux—"Portrait of Jenny," Jennifer Jones comes back from the dead to serve as Joseph Cotten's model, with Ethel Barrymore's approval, at 14 a. m., 12:50, 2:45, 4:35, 6:25, 8:15 and 10:05 p. m. and 12 midnight.

National—"Penny Serenade," reissue of the Cary Grant-Irene Dunne comedy, at 11:30 a. m., 1:50, 4:15, 6:35, 9 and 11:20 p. m.

Columbia—"Mr. Belvedere Goes to College," Clifton Webb resumes his amusing "Sitting Pretty" role at 10:30 a. m., 12:20, 2:10, 4, 5:50, 7:45, 9:35 and 11:25 p. m.

Metropolitan—"We Were Strangers," John Garfield and Jennifer Jones revolt, love and suffer in a Cuban revolution, at 11:25 a. m., 1:30, 3:30, 5:35, 7:40 and 9:45 p. m.

Playhouse—"Quartet," four Somerset Maugham short stories finely done by the British, at 11 a. m., 1, 3:10, 5:20, 7:30 9:40 and 11:50 p. m.

Little—"Eagle with Two Heads," Jean Cocteau's romantic fairly-tale, with Jean Marais and Edevige Feuillere, at 11:30 a. m., 1:30, 3:30, 5:30, 7:35 and 9:40 p. m.

Hippodrome—"Henry VIII," at 2, 5:15 and 8:30 p. m. "Carnet de Bal," at 3:30, 6:50 and 10 p. m.

Dupont—"Pygmalion," Wendy Hitter in a reissue of Bernard Shaw's best movie, at 1:10, 3:15, 5:20, 7:30, 9:40 and 11:50 p. m.

Pix—"Three Little Girls in Blue," at 1:15, 4:15, 7:10 and 10:10 p. m. and 1:05 a. m. "Li'l Abner," at 2:45, 5:45, 8:40 and 11:40 p. m.

Ambassador—"Night Unto Night," at 1, 3:10, 5:20, 7:30 and 9:45 p. m.

Beltsville Drive-In—"My Brother Talks to Horses," at 9:10 p. m. and 12:45 a. m. "Drums," at 10:55 p. m.

Route 1 Drive-In—"El Paso," at 9:10 p. m. and 12 midnight. "Swiss Miss," at 11 p. m.

Airport Drive-In—"Unknown Island," at 8:30 and 11 p. m. "Black Cat," at 9:45 p. m.

One on the Aisle—

Screen 'Reform' Pleases T-Man

By Richard L. Coe

PEOPLE ABOUT THE TOWN: Here, where we either work for Uncle Sam or for those who do, it's always cheerful to talk with someone with years of Government service behind him . . . Not everyone, of course, can have the fund of stories of Frank J. Wilson, retired head of the Secret Service . . . From an article of his about how the Treasury trapped Al Capone on income tax evasion, Columbia has made an engrossing film called "The Undercover Man," which will be along at the Warner next week . . . This Glenn Ford picture will open two days after another picture about a Government department at work, "Illegal Entry," which will have its world premiere Tuesday night at Keith's . . . "Illegal entry" stems from case histories of the Justice Department's Immigration and Naturalization Bureau . . . Mr. Wilson, who doesn't look as though he's had 35 years in Federal service, has sharp eyes and a conspicuously calm exterior . . . He worked on the Capone case in Chicago for three years and some of the incidents in "The Undercover Man," which never once mention's Capone's name, re relates with detached amusement . . . By no means a movie addict, Wilson rejoices that lately the movies have been looking at the thugs and racketeers not from the viewpoint of their color and success, but from the angle of a Government forced to go to extraordinary lengths to track them down . . . It's doing vast good, says this former head of our Secret Service, and he's also proud that the long-suffering, more or less anonymous workers are being presented in an honorable light . . . Wilson, whose responsibility for President Roosevelt and the King and Queen of England makes a rare memoir, still labors part-time for Uncle Sam, but he says it's wonderful not having to work every day, a luxury to which we all look forward.

WALTER AND JEAN Kerr have signed a contract with George Abbott whereby he'll produce their "Thank You, Just Looking," Catholic University's sell-out musical revue . . . Walter will direct, the revue will open in New York around Labor Day and what new material the show contains will be by Mr. and Mrs. Kerr, who already are at work on several new sketches . . . The Jay Gorney score is, naturally, part of the deal . . . For Kerr to be assured of directing is quite a coup, for generally Abbott insists on directing his own productions—unless Ezra Stone or Everett Sloane are around.

EVELYN FREYMAN, still maintaining a Florida tan that is most appropriate to a co-producer of a summer theater, is chortling happily over Olney's booking of "The Medium" and "The Telephone" for the week of September 6 . . . Evelyn, who represents the local side of Olney, while bright-eyed Dick Skinner is the New York name, is hoping to get double coverage on the Menotti operas . . . The music and drama desks already are tilting for the assignment three months in advance, a tilt to the liking of summer theater operators.

PAUL CRABTREE, Syracuse University's other dramatic graduate, our learned colleague, T. Donnelly, being, natch, the other, a brief Statler visitor before plunging into a full summer for the Theater Guild . . . Paul shares leads with Robert Cummings and Ann Blyth on Sunday night's final Theater Guild of the Air, "John Loves Mary." . . . After that, he stages Westport's "The Time of Your Life" with Eddie Dowling, gets moving on a Westport musical, "Texas Lil Darlin'," and polishes up nis new play, "Story for a Sunday Evening."

MARION VENABLE, director of the Washington Ballet Soiree, leaped to the cables as soon as she heard of Wednesday's fire at Henley, England, which burned out the Sadler's Wells Ballet, scheduled to come to America in the fall . . . Miss Venable fears that the loss of costumes and settings may postpone the famed company's trip and offers to do what her studio and friends can to replace the loss.

LATE SHOW TONIGHT
J. ARTHUR RANK presents W. SOMERSET MAUGHAM'S QUARTET
AIR CONDITIONED THE PLAYHOUSE 15th AND H STREETS
Cont. from 11 A.M. • Popular Prices • ST 8500

NOW NATIONAL E AT 13TH
LAST FEATURE 11:00 P.M.
IRENE DUNNE CARY GRANT
George Stevens' PENNY SERENADE
AIR CONDITIONED

LATE SHOW TONITE!
LAST 2 DAYS!
Bernard Shaw's PYGMALION
AIR CONDITIONED dupont POPULAR PRICES 1332 CONN AVE Col 3044

AIR CONDITIONED LITTLE 9th ST Bet F&G ME 1326 POPULAR PRICES
Jean Cocteau's "EAGLE WITH TWO HEADS"

NOW RKO KEITH'S
COOL 15TH AT G
OPEN 10:45, SUN., 12:30 P.M.
MIDNIGHT SHOW TONIGHT
LAST FEATURE 12:15 A. M.
"The CROOKED WAY"
presented by BENEDICT BOGEAUS
Starring JOHN PAYNE · SONNY TUFTS with ELLEN DREW
Released thru UNITED ARTISTS

SIX GREATEST FRENCH STARS
RAIMU ☆ HARRY BAUR ☆ FERNANDEL
LOUIS JOUVET ☆ PIERRE BLANCHAR
FRANCOISE ROSAY
IN
"Carnet De Bal"
STARTS TODAY!
SIDNEY LUST'S HIPPODROME N.Y. AVE at 9th—ME 9694 OPEN 1:45
AND
CHARLES LAUGHTON IN HENRY VIII

LATE SHOWS TONIGHT • CAPITOL PALACE
Last Features Start 11:45 P.M.

COOL LOEW'S

Capitol F at 14th NOW . . Open 10:45
"OUTPOST IN MOROCCO"
GEORGE RAFT
AKIM TAMIROFF MARIE WINDSOR
ON THE BIG STAGE
The International Entertainer DAVE APOLLON with a Host of Stars

Palace F at 13th NOW . . Open 10:45
James June STEWART·ALLYSON
in M-G-M's "The Stratton STORY"

Columbia F at 12th NOW . . . Open 10:45
CLIFTON WEBB SHIRLEY TEMPLE "MR. BELVEDERE GOES TO COLLEGE"

Streamliner S.S. MT. VERNON
BOAT TRIPS
Mt. Vernon By the delightful water route—Streamliner S. S. Mt. Vernon—Daily, 10 A. M. and 2 P. M. Adults, 70c; Children, 40c.
MOONLIGHTS FREE DANCING 8:30 nightly. Donnelly James, his popular 7-pc. orchestra, songs and sparkling entertainment. $1 plus 15c tax
MARSHALL HALL PARK Free admission. 450 acres just for fun. 2 trips daily, 10 A. M. & 2 P. M. Adults 70c. Children under 12, 40c
WILSON LINE
7TH ST. WHARVES • NA. 2440

PIX 13TH & H N.W. DOORS OPEN AT 12:30
MIDNITE SHOW TONITE
2 BIG HITS
THE MUSICAL THAT MAKES YOU FEEL SO YOUNG!
Three Little Girls in Blue in TECHNICOLOR
June Haver George Montgomery Vivian Blaine Celeste Holm
LAUGH with Li'l Abner! Your favorite cartoon character..in person on the SCREEN!
Oh, Happy Day!
It's Li'l Abner and Daisy Mae and Mammy and Pappy Yokum right out of your fa-vorite cartoon strip!
Li'l Abner

LAST 3 DAYS
MIDNIGHT SHOW TONIGHT
OPEN 10:45 A. M.
Jennifer JONES Portrait of Jennie Joseph COTTEN
Air Conditioned
TRANS-LUX 14th at H
Starting Tuesday—"TULSA"

AIRPORT Drive-In THEATRE
"UNKNOWN ISLAND"
In color, 8:30 & 11
"BLACK CAT" 9:45
One mile from 14th St. Hwy. Bridge into Arl.
OT. 8100 US 1

LATE SHOW TONIGHT
Last Feature 11:45 P.M.
WARNER 13th and E NOW OPEN 11:00 A.M.
DAY AFTER DAY YOU'LL BE DISCUSSING THE DARING OF . . . Warner Bros.'
NIGHT UNTO NIGHT
Bombshell Drama Starring RONALD REAGAN VIVECA LINDFORS
ALSO NOW SHOWING AT AMBASSADOR

WARNER BROS. METROPOLITAN F NEAR 10th NOW Doors Open 10:45 a.m.
ANOTHER BIG WEEK DOWN-TOWN
JENNIFER JONES JOHN GARFIELD
in JOHN HUSTON'S
WE WERE STRANGERS
ALSO BUGS BUNNY CARTOON

IN THE BALL ROOM
LAST NIGHT TONIGHT
LOUIS PRIMA
AND HIS 16-PIECE ORK.
FREE ADMISSION GLEN ECHO AMUSEMENT PARK
All the Big Features
1 P.M. TO MIDNIGHT
SWIMMING POOL
10 A.M. TO 10:30 P.M.
STARTING MONDAY FOR ONE WEEK ONLY
JERRY WALD
HIS 18-PIECE ORK.
& FEATURED VOCALIST

TODAY'S NEIGHBORHOOD MOVIES

WARNER BROS. THEATERS

For Additional Information Phone Theaters Direct or Call REpublic 0800

MATINEE ALL THEATERS TODAY

AMBASSADOR 18th & Col. Rd. N.W. CO. 5595 Mat. 1 P.M. Ronald Reagan in "NIGHT UNTO NIGHT" at 1:00, 3:10, 5:20, 7:30, 9:45.

APOLLO 624 H St. N.E. FR. 5300 Mat. 1 P.M. Adele Jergens in "LADIES OF THE CHORUS," at 1:00, 3:35, 6:16, 8:55. Richard Carlson in "BEHIND LOCKED DOORS" at 2:00, 4:40, 7:15, 9:55.

AVALON 5612 Conn. Ave. N.W. WO. 2600 Mat. 1 P.M. Glenn Ford in "MAN FROM COLORADO" at 1:00, 3:05, 5:15, 7:25, 9:35. Bruce Gentry No. 6.

AVE. GRAND 645 Pa. Ave. S.E. LI. 3-2406 Mat. 1 P.M. Abbott and Costello in "NOOSE HANGS HIGH" at 1:00, 3:50, 6:45, 9:35. Chester Morris in "CHINESE VENTURE" at 2:55, 5:45, 8:35. Oregon Trail No. 11.

BEVERLY 15th & E N.E. LI. 3-3300 Mat. 1 P.M. Douglas Fairbanks, jr. in "FIGHTING O'FLYNN" at 1:55, 4:25, 6:55, 9:25. Bruce Gentry No. 7.

CALVERT 2324 Wis. Ave. N.W. WO. 2345 Mat. 1 P.M. William Bendix in "COVER UP" at 1:45, 3:50, 5:50, 7:40, 9:30. Bruce Gentry No. 8. Matinee only.

CENTRAL 425 9th St. N.W. ME. 2841 MAT. 11:00 A.M. "S.O.S. SUBMARINE" at 11:10, 2:10, 5:15, 8:15. Robert Taylor in "THE BRIBE," at 12:20, 3:25, 6:25, 9:25.

COLONY 4935 Ga. Ave. N.W. GE. 6500 Mat. 1 P.M. Myrna Loy, Robert Mitchum in "THE RED PONY" at 1:00, 3:10, 5:20, 7:30, 9:45. Bruce Gentry No. 6. Three Cartoons.

HOME 1230 C St. N.E. TR. 8188 Mat. 1 P.M. Charlie Chan in "SKY DRAGON" at 1:00, 4:00, 7:00, 10:00. Eddie Dean in "HAWK OF POWDER RIVER" at 3:05, 6:05, 9:05.

KENNEDY Kennedy Nr. 4th N.W. RA. 6600 Mat. 1 P.M. Randolph Scott in "THE WALKING HILLS" at 1:40, 3:40, 5:40, 7:40, 9:40. Bruce Gentry No. 7.

MacARTHUR 4859 MacArthur Blvd. N.W. OR. 4600 George Raft in "HOUSE ACROSS THE BAY" at 1:25, 4:45, 7:55. Abbott and Costello in "IN THE NAVY" at 3:00, 6:20, 9:30. Ghost of Zorro No. 4. Matinee only.

PENN Pa. Ave. at 7th S.E. FR. 5200 Mat. 1 P.M. William Bendix in "COVER UP" at 1:20, 3:25, 5:30, 7:30, 9:35. Bruce Gentry No. 7.

SAVOY 3030 14th St. N.W. CO. 4968 Mat. 1 P.M. Dick Powell in "ROGUES REGIMENT" at 1:06, 2:40, 4:20, 6:05, 7:50, 9:30.

SECO Free Parking space. Silver Spring SH. 2540 Mat. 11:00 A.M. Roland Winters in "SKY DRAGON" at 11:00, 1:50, 4:30, 7:10, 9:50. Lash La Rue in "OUTLAW COUNTRY" at 12:40, 3:30, 6:10, 8:50. Bruce Gentry No. 6.

SHERIDAN Ga. Ave. & Sheridan RA. 2400 Mat. 1 P.M. Glenn Ford in "THE MAN FROM COLORADO" at 1:20, 3:35, 5:45, 7:40, 9:35. Bruce Gentry No. 8. Matinee only.

SILVER Ga. Ave. & Colesville Pike SH. 5500 Mat. 1 P.M. Glenn Ford in "MAN FROM COLORADO" at 1:20, 3:25, 5:25, 7:30, 9:35.

TAKOMA 4th & Butternut Sts. GE. 4312 Mat. 1 P.M. Roddy McDowell in "TUNE CLIPPER" at 1:30, 4:50, 8:10. Robert Mitchum, Myrna Loy in "RED PONY" at 2:45, 6:05, 9:30. Federal Agent Vs. Underworld No. 3. Matinee Only.

TIVOLI 14th & Park Rd. N.W. CO. 1800 Mat. 1 P.M. Robert Young, Shirley Temple in "ADVENTURE IN BALTIMORE" at 1:00, 3:10, 5:15, 7:25, 9:40. Bruce Gentry No. 7.

UPTOWN Conn. Ave. & Newark WO. 5400 Mat. 1 P.M. Jack Carson, Doris Day in "MY DREAM IS YOURS" at 1:00, 3:10, 5:20, 7:35, 9:40.

YORK Ga. Ave. & Quebec Pl. N.W. RA. 4400 Mat. 1 P.M. Gene Autry in "BIG SOMBRERO" at 1:40, 3:40, 5:40, 7:40, 9:40. Federal Agent Vs. Underworld No. 5.

DISTRICT THEATERS

For Information, Call NOrth 3000

HOWARD Air-Conditioned Open 12:30 P. M. James Cagney, Pat O'Brien in "FIGHTING 69TH," and Edw. G. Robinson in "A SLIGHT CASE OF MURDER."

LINCOLN Air-Conditioned Opens 12:30 P.M. Late Show, 11:30 tonight. Wayne Morris and Janis Paige in "YOUNGER BROTHERS."

REPUBLIC Air-Conditioned Opens 12:30 P.M. Robert Douglas, Helen Westcott in "HOMICIDE."

BOOKER T Air-Conditioned Open 12:30 P. M. "PAISAN." Best Foreign Picture of the Year.

LANGSTON Air-Conditioned Open 12:45 P.M. Bob Hope, Jane Russell in "THE PALEFACE."

BERNHEIMER'S THEATERS

VILLAGE 1307 Rhode Isl. Ave. N.E. Phone Mich. 9227 Healthfully Air Conditioned "ADVENTURE IN BALTIMORE." Robert Young, Shirley Temple. Matinee at 1 P. M.

NEWTON 12th & Newton Sts. N.E. Phone Mich. 1839 Healthfully Air-Conditioned "WHO DONE IT?" Bud Abbott, Lou Costello. Added Attraction. Three Cartoons. Matinee at 1 P. M.

JESSE 18th Nr. Rhode Isl. Ave. N.E. Phone DUpont 4861 Healthfully Air-Conditioned Double Feature. "BLONDIE'S BIG DEAL." Penny Singleton, Arthur Lake. "THE BIG SOMBRERO." Gene Autry. Matinee at 1 P. M.

SYLVAN First and R. I. Ave. N.W. Phone North 9689 Healthfully Air-Conditioned Double Feature. "PARDON MY SARONG." Bud Abbott, Lou Costello. "GUN LAW JUSTICE." Jimmy Wakely. Matinee at 1 P. M.

ACADEMY 535 8th St. S.E. LI. 3-9616 Healthfully Air-Conditioned Double Feature. "SKY DRAGON." Roland Winters, Keye Luke. "SHERIFF OF MEDICINE BOW." Johnny Mack Brown. Matinee at 1 P. M.

STANTON 513 C St. N.E. LI. 3-5347 Healthfully Air-Conditioned Double Feature. "WHO DONE IT?" Bud Abbott, Lou Costello. "TRIGGERMAN." Johnny Mack Brown. Matinee at 1 P. M.

VERNON 3707 Mt. Vernon Ave. Alexandria, Va. AL. 2424 Healthfully Air-Conditioned "STAGECOACH." John Payne, Claire Trevor. Added Attraction. Three Cartoons. Matinee at 1 P. M.

K-B THEATERS

Comfortably Air Conditioned

APEX 4813 Mass Ave., NW. WOodley 4600 Jack Carson, Doris Day, "MY DREAM IS YOURS," in Technicolor, at 1:15, 3:35, 5:40, 7:46, 9:45. Half-hour Cartoon Show at 2:45 only.

ATLAS 1331 H St. N.E. ATlantic 8300 Cont. 11-11 Doors Open 10:30 Double Feature Program. Robert Armstrong in "STREETS OF SAN FRANCISCO." "Rocky" Lane in "DEATH VALLEY GUN FIGHTER." Also Chapter 9, "KING OF THE JUNGLELAND." Half hour Comedy Cartoon Show.

SENATOR Minn. Ave. & Benning Rd. N.E. TRinidad 2600 FREE PARKING John Wayne, Claire Trevor, "STAGE COACH." Roddy McDowell, "TUNA CLIPPER." Matinee Only, half-hour Cartoon Show, Chapter 7, Bruce Gentry Serial.

NAYLOR 28th & Ala. Ave. S.E. VI. 4000. Cont. 1-11. C2 Bus to Door. Doors Open 12:30 P. M. Jack Carson, Doris Day, "MY DREAM IS YOURS," in color, at 2:05, 4:50, 7:20, 9:45. Matinee Only, Bruce Gentry Serial. Giant Cartoon Show—Free Comics.

SYDNEY LUST THEATERS

DRIVE-IN On Balto. Pike 5 Min. Past U. of Md. TO. 5800 Open 8:15 P. M.! Today Only: Sabu in "DRUMS" at 10:55; also Peter Lawford, Jackie "Butch" Jenkins in "MY BROTHER TALKS TO HORSES," at 9:10 and late feature at 12:45—Sun.-Mon.: "WALKING HILLS."

HIPPODROME N. Y. Ave. at 9th Open 1:45. ME. 9694 Air Conditioned—Six Great French Stars! Raimu, Harry Baur, Fernandel, Louis Jouvet, Pierre Blanchar, Francoise Rosay, Julian Duvivier's "CARNET DE BAL"; also Charles Laughton in "HENRY VIII."

BETHESDA Wis Ave. & E-W Hwy. WI. 2868-9636 Free Parking—Air Conditioned: Last Day: Joan Crawford, Zachary Scott, Sydney Greenstreet in "FLAMINGO ROAD" at 3:20, 5:40, 7:40, 9:38—Sun., Mon.: "MY DREAM IS YOURS."

MILO Ph. Rockville Md. 2434 FREE PARKING Air Conditioned—Today Only, two big hits—Allan "Rocky" Lane in "SUNDOWN IN SANTA FE." Also "RUSTY LEADS THE WAY." Last complete show 8:49. Sunday, Monday, "KNOCK ON ANY DOOR."

KAYWOOD Eastern Ave. Bet. R. I. & Mich. Aves. WA. 5899 Free Parking—Hearing Aids—Air Conditioned—Last day, Joan Crawford, Zachary Scott in "FLAMINGO ROAD," at 1:28, 3:38, 5:38, 7:30, 9:35. Sun., Monday, "MY DREAM IS YOURS."

CAMEO Mt. Rainier, Md. WA. 9746 Air Conditioned—Today Only, Pat Starling, Al Perry in "SUNSET CARSON RIDES AGAIN." Also Lois Butler, Bill Goodwin in "MICKEY." Last complete show 9:12. Sun., Mon., "MOTHER IS A FRESHMAN" and "EL PASO."

HYATTSVILLE Baltimore Blvd. Hyattsville, Md. Air-Conditioned Today Only—George Brent, Ann Blythe in "RED CANYON," in Technicolor, at 1, 3:08, 5:18, 7:28, 9:40, plus Disney Cartoon, 3 Stooges. Sunday, Monday, "MA AND PA KETTLE."

CHEVERLY Defense Hwy. at Landover Rd. Md. UN. 0100 FREE PARKING. Air Conditioned. Today Only. Two Big Hits—Penny Singleton, Arthur Lake in "BLONDIE'S BIG DEAL." Also Abbott and Costello in "WHO DONE IT"—Last complete show at 8:45. Sun., Mon., "WALKING HILLS."

MARLBORO Upper Marlboro, Md. Marlboro 9875 Air Conditioned — Today Only, Two Big Hits—Hopalong Cassidy in "STRANGE GAMBLE." Also "TEXAS, BROOKLYN AND HEAVEN." Last complete show 8:42. Sunday, Monday, "KNOCK ON ANY DOOR."

Alex.-Arlington, Va.

For Information—Call AL. 3000

REED 1723 King St. Phone Alexandria 3445 Bing Crosby, Rhonda Fleming, "A CONNECTICUT YANKEE."

VIRGINIA Mt. Vernon Blvd. 1st St. AL. 6133 Ray Milland, Audrey Totter in "ALIAS NICK BEAL."

RICHMOND 819 King St. Phone OV 9826 Penny Singleton, Arthur Lake in "BLONDIE'S BIG DEAL."

CENTRE (Fairlington) TEmple 1000 "FLAMINGO ROAD" Joan Crawford, Zachary Scott.

SHIRLINGTON Parkfairfax DOUBLE FEATURE "BLONDIE'S BIG DEAL" And "FALSE PARADISE."

HISER-BETHESDA 7414 Wisc. Av. Wisconsin 4848 Air-Conditioned Randolph Scott in "THE WALKING HILLS," at 11:55, 2:20, 5:00, 7:20, 9:45 p. m. Extra, "THE LAUGH HOUR," 60 minutes of comedy with Three Stooges, Buster Keaton, Tom and Jerry and Lew Lehr.

E. M. Loew's Open Air Drive-In Rt. 1, 3 miles So. of Alexandria. AL. 7050 Open 7:50, starts 8:50—John Payne in "EL PASO," in Cinecolor. Plus Laurel and Hardy in "SWISS MISS." Late show Saturday. Last feature at midnight. Adults 50c, incl. tax; children free.

FAIRLAWN AMUSEMENT CO. AIR-CONDITIONED THEATRES

ANACOSTIA 1415 Good Hope Rd. S.E. AX. 2424 Wallace Beery and Marjorie Main in "BIG JACK," at 1:00, 2:45, 4:30, 6:15, 8:00, 9:45.

ATLANTIC Atlantic St. at Nichols Ave. JO. 2-5000 John Wayne in a reissue of "THE FLYING TIGERS," at 1:30, 4:25, 6:55, 9:30, plus BIG CARTOON SHOW and 3 Stooges.

CAPITOL Capitol Heights, Md. HI. 4740 Double Feature—Hoosier Hotshots in "ARKANSAS SWING," at 1:15, 3:50, 6:25, 9:00. Guy Madison and Diana Lynn in "TEXAS, BROOKLYN AND HEAVEN," at 2:15, 4:55, 7:30, 10:00.

CONGRESS 2931 Nichols Ave. S.E. TR. 8700 Double Feature. Charles Starrett in "TRAIL TO LAREDO," at 1:30, 4:10, 6:35, 9:00. Diana Lynn and Guy Madison in "TEXAS, BROOKLYN AND HEAVEN," at 2:25, 5:05, 7:30, 9:55.

FAIRLAWN 1342 Good Hope Rd. S.E. LI. 3-8192 Two Western Hits—Monte Hale in "PRINCE OF THE PLAINS," at 1:00, 3:20, 5:40, 8:05, 10. Johnny Mack Brown in "LAW OF THE WEST," at 2:25, 4:45, 7:10, 9:30. Plus BIG CARTOON SHOW.

HIGHLAND 2533 Pa. Ave. S.E. AT. 7311 John Wayne and Claire Trevor in a reissue of "STAGECOACH," at 1:15, 3:20, 5:25, 7:20, 9:20. Plus CARTOON SHOW (matinee only).

LAUREL Laurel, Md. Laurel 113 Double Feature—Roddy MacDowall in "ROCKY," plus Hoosier Hotshots in "ARKANSAS SWING."

CORAL Marlboro Pike at District Line. HI. 5151 Park Free Two Technicolor Reissue Hits—Maria Montez and Jon Hall in "ALI BABA AND THE 40 THIEVES," at 1:00, 4:15, 7:15, 10. Plus "PHANTOM OF THE OPERA," at 2:25, 5:45, 8:45.

ARLINGTON-FALLS CHURCH, VA.

Information Phone OX. 1139—F. C. 1553

STATE FA. 1555 Falls Church, Va. "RED CANYON." Ann Blyth, George Brent.

LEE FA 1556 East Falls Church, Va. "TUNA CLIPPER." Also "RAINBOW VALLEY"

WILSON OX. 1480 1720 Wilson Blvd. "MY DREAM IS YOURS." Doris Day, Jack Carson.

ASHTON OX. 1139 3166 Wilson Blvd. "UNKNOWN ISLAND." Virginia Grey, Barton MacLane.

ARLINGTON Col. Pike & S. Fillmore St. OX 1999 "CONNECTICUT YANKEE." Bing Crosby, Rhonda Fleming.

BUCKINGHAM Glebe-Pershing Dr. OX. 0444 "CONNECTICUT YANKEE." Bing Crosby, Rhonda Fleming.

GLEBE Arlington, Va. OX. 4200 Ample Free Parking "RED PONY." Myrna Loy, Robert Mitchum.

BYRD 104 S. Wayne St. OXford 1733 "SLIGHTLY FRENCH." Dorothy Lamour, Don Ameche.

JEFFERSON Lee Blvd. & Annandale Rd. Falls Church 8040 "SLIGHTLY FRENCH."

GREENBELT Greenbelt, Md. GR. 2222 Louis Hayward, Janet Blair in "BLACK ARROW." Wm. Gargan, "DYNAMITE." Continuous 1 p. m. Last complete show at 8:30.

FAIRFAX Phone 786 Fairfax, Va. "RED CANYON." Ann Blyth, George Brent.

CIRCLE 2105 Pa. Ave. N.W. RE. 0184 DELIGHTFULLY COOL Today Only—Ann Blythe, George Brent in "RED CANYON" (Technicolor), at 1:30, 3:40, 5:40, 7:45, 9:50.

U. S. Puts Security Before Miss Coplon

By The Associated Press

Federal attorneys said yesterday the Government may have to drop the six-weeks-old espionage trial of Judith Coplon if the trial judge rules they must disclose "vital secrets."

Judge Albert L. Reeves recessed the trial until Monday to study the critical decision. It centers on a demand by Defense Counsel Archibald Palmer that the Government submit secret FBI reports in full.

Prosecutor John M. Kelley, jr., said the judge's ruling will determine whether the Government faces "the sad choice of exposing vital secrets to the world or nolle prossing this case."

("Nolle pros" is the legal term meaning to be unwilling to prosecute.)

The documents Palmer demanded are the full FBI reports—some of them relating to espionage and counter-espionage in this country—which Miss Coplon is alleged to have copied in abbreviated form and removed from the Justice Department.

Found in Her Purse

The notes or "data slips," 40 in number, were found in Miss Coplon's purse when FBI agents arrested the former Government girl along with a Russian, Valentine A. Gubitchev, 32, in New York last March 4.

Miss Coplon, 28, a former Justice Department analyst, is accused of filching FBI secrets with intent to aid Russia.

Palmer contended that the jury must be the sole judge of the facts in the case and that nothing should be withheld from it.

But Prosecutor Kelley protested: "In this modern world of espionage and counter-espionage, the Government will find it extremely difficult to prosecute a criminal if it must expose secrets.

"Where would this demand for Government secrets stop? Is the defendant to be allowed to go into every file in the Federal Bureau of Investigation"

Suppression Upheld

Judge Reeves ruled Thursday that the Government could withhold 12 of the 40 "date slips" on the ground that to disclose them might jeopardize the security of the United States.

Today, when Government attorneys handed Judge Reeves the 12 papers in a sealed envelope, the argument started all over again.

Kelley said there was nothing in the full FBI reports that would "tend to enlarge, diminish or explain the guilt or innocence of the defendant."

But Palmer objected that "a grave injustice" would be done to Miss Coplon if the jury were not permitted to see the full reports from which the "data slip" extracts were made. Palmer contended the defense needs all the papers when Miss Coplon finally takes the stand in her own behalf.

Firing Range

Navy Boasts Unique Test Of Missiles

The Navy disclosed yesterday the existence of an important new research tool which promises to put America ahead in the world race for supersonic aircraft and guided missiles.

It is the construction of two unique firing ranges at the Naval Ordnance Laboratory, White Oaks, Md., which will permit tests of missiles traveling at speeds two or three times greater than now is possible in supersonic wind tunnels. That certainly means speeds of 8000 miles per hour and greater—very probably 14 times the speed of sound.

There are two of the ranges and they consist of steel tubes 320 feet long and 3 feet in interior diameter. Special guns, ranging up to 40 millimeters, which have been built at the Naval Gun Factory, will be fired at one end. The projectiles to be fired will be miniature guided missiles equipped with fins in varying sizes and configurations—the same models used in wind tunnel tests.

Size of the projectiles range up to 20 millimeters—though the shell casings will be as large as 40 millimeters to permit high powder charges. Both rifled and smooth bores will be used. The missiles will bury themselves in sand pits at the end of the tubes. Thick concrete walls protect against accidents.

REDS—*From Page 1*

3 Reds Jailed In Trial Row

the District Court turned down a plea that bail be reinstated for all three.

Then Judge Augustus N. Hand of the Circuit Court of Appeals made a similar ruling with respect to Gates only. He said the application could be renewed before a full session of the three judges of the Circuit Court Monday.

The judge repeatedly stated that Gates, 35-year-old editor of the Communist Daily Worker, could purge himself of contempt by agreeing to answer United States Attorney John F. X. McGohey's questions.

Judge Pledges Order

He asserted 'The proceedings in the United States District Court over which I preside will be as orderly as I can make them."

Gates, Hall and Winston were manacled together as they were taken to the Federal house of detention when court quit for the weekend. A group of 30 persons cheered them as they entered the United States marshal's van, shouting "Keep up the good work."

Gates, a short, sharp-featured man who fought with the Republican army in the Spanish civil war and with the U. S. Army in World War II, balked at questions that would have required him to tell names of some of his party associates other than his codefendants.

He told Medina he would become a "stool pigeon" if he gave the information. He added that he would "have to bow my head in shame and I would not be able to raise my head in decent society."

McGohey had asked the names of persons who served with Gates on the Communist Party veterans' committee and who worked with him in preparing various publications.

The editor at first refused to answer "on the grounds of my rights under the first and fifth amendments to the Constitution." His attorneys said that under these amendments he had the right "to refuse to degrade himself."

The prosecutor at first said he would accept such an answer.

But the court ruled Gates must answer a similar question a moment later, and when the witness twice refused, said:

"I adjudge you guilty of willful and deliberate contempt."

Gates first declined to answer questions about the party positions of his codefendants when his cross-examination began yesterday.

But he changed his mind after the judge had said he was in contempt and after the other 10 men on trial had agreed he should answer.

Then the dispute about queries on party members other than the defendants arose. Medina listened to arguments in chambers on the matter, read a 54-page brief and studied the question overnight. When court opened today, he ruled such questions were proper.

Falls Church Receives Bids For Water Tank

A low bid of $8897 has been received by the City of Falls Church on construction of a foundation for the one-million-gallon water storage tank for its new water system.

The low bid was made by Whittington & Brown, Inc., of Washington. Next lowest bid, $13,079, came from Roystone, Grimm & Sammons of Arlington. The city council will award the contract in its meeting Monday.

In Chicken House

Dog Snared In Arlington 'Ape' Hunt

APE-LIKE?
Well, not very

Falls Church police yesterday thought they might have captured the ape-like "critter" that had much of Arlington County in a dither this week.

Only it wasn't an ape.

It was a huge, gray wolf-like dog trapped in a Falls Church chicken house early yesterday after slaughtering several dozen of the fowls.

The pooch, tagless and ownerless, sat in a cell at police headquarters yesterday and docilely ate a chocolate bar fed to it by a reporter. Police said the dog would have to be put to death.

Arlington's goose bumps were touched off this week by the slaughter of a pet dog in the 4400 block of N. Glebe rd. An animal, or animals, unknown was suspected.

Before you could say "flying saucer," area residents began recalling a furry, "ape-like" animal (also described as resembling a wildcat) that had been flitting through their yards for several years.

It screamed like a woman, it was soundless, it ran on its hind legs and on all fours, the reports went.

By the time the story spread yesterday, Arlington police were flooded with telephoned reports of the furry "ape's" doings. People said they saw "it" in all corners of the county, including Shirley Homes at the extreme southern tip.

But Falls Church Police Chief E. H. Howe, gazing calmly at the chocolate-eating wolf-dog, declared that "he could be the beast."

Defense Office Cancels 'Gag'

The Office of Defense yesterday canceled its "Consolidation Directive No. 1," which has been widely interpreted as a "gag" rule on members of the armed forces.

William Frye, public information director for Defense Secretary Louis Johnson, said the action was taken to "avoid further misunderstanding and misinterpretation."

Members of the armed forces will be bound by the security review regulations of their service, he said.

Frye issued the original directive just after Johnson took office two months ago. It established a central security review branch in the Office of Defense and was interpreted as laying down strict new rules against disclosures of military information.

Since then, Frye's office has been trying to convince editors and critics that the order did not require all servicemen and reservists to submit all articles, speeches and public statements to the office for prior censorship.

RUGS
BEAUTIFULLY CLEANED and SAFELY STORED
IN OUR
Modern Rug Plant
Curtis Brothers
MOVING · RUG CLEANING · STORAGE
1110 V St. S.E.
Call TR. 3471
FREE PICKUP AND DELIVERY

FOR YOUR HEALTH'S SAKE
SWIM
ADULTS 75c CHILDREN 50c
CHILDREN'S SAT. SPECIAL 35c
TILL 2:00 P. M.
Weekdays 10 A.M.-10 P.M.
Sat. and Sun., 10 A.M.-10 P.M.
SWIM POOL
AMBASSADOR HOTEL
14th & K ● NA. 8510

FLY AIR COACH
CALIFORNIA
EXCURSION RATE
ALSO NIGHTLY FLIGHTS
ASSOCIATED AIRLINES
1429 I St. NW · ST. 2277
77 + TAX
Excursion rate semimonthly—Nightly flights $99.

CAMERAS
Photo & Movie Equip.
CASH OR CREDIT
6 to 18 mos. Yr. Guar.
Catalog free ● Trade-ins
Brenner
933 Penna. Ave. N.W.
RE. 2434 Parking Free

The New WEEKEND Paper
● RECESSION?
● DEPRESSION?
Is Uncle Sam Worried?
Let Experts Tell You How Washington Sizes Up The Situation In
The Public Guardian
TODAY
10c At Most Newsstands 10c
But, to be sure of Your Copy—
Subscribe—6 Mos. $2; 1 Yr. $4
The PUBLIC GUARDIAN
200 East 37th St., N. Y. C. 16

ELECTRIC PHONOGRAPHS $4.95 EACH
with Electronic Amplifiers . . .
Warehouse Close-out
SATURDAY ONLY
Surplus Used Units
Portable Carrying Cases
Dual Speed 110 volts AC-DC
Some in operating condition
Some need a few repairs
Some valuable for Salvage parts
Sold on "as is-carry away" basis
CAPITOL ST. WAREHOUSE
U. S. RECORDING COMPANY
SOUTH CAPITOL and O STREETS

WOODWARD & LOTHROP
10th, 11th F and G Streets Zone 13 Phone District 5300
BRANCH STORES—Bethesda, Maryland The Pentagon, Virginia

The Enameled Look
shining softly in summer-bouquet earrings
Pick blossoms by twos, or threes, or a small nosegay . . . all in shining enamel, gleaming white or soft pastel, with gold-tone metal . . . most of them with rhinestone centers. Pretty-touch, and most feminine with summer's little sheers, with linens and silk shantungs. Choose bright white, or cool sweet pink, blue, yellow, orchid.
Prices, including 20% tax from $2.40 to $8.40
W&L—Costume Jewelry, Aisle 4, First Floor

WOODWARD & LOTHROP
10th, 11th F and G Streets Zone 13 Phone District 5300
BRANCH STORES—Bethesda, Maryland The Pentagon, Virginia

At the beach . . .
Terry Cloth Accessories
first showing in Washington
Gay polka dots in red or green on white . . . or solid tone maize, blue, white . . . assemble an ensemble, or have just one bright note . . . for sunning, for after-swim. Tie-front halter, $1.95 Overskirt for over your swim-suit, $1.95 Triangle Stole, $2.95 Long stole, may be used as beach towel, $5 Not shown—Boned halter, $1 Strap Halter, $1.95
W&L—Neckwear, Aisle 17, First Floor
Also available at our Bethesda and Pentagon Branch Stores

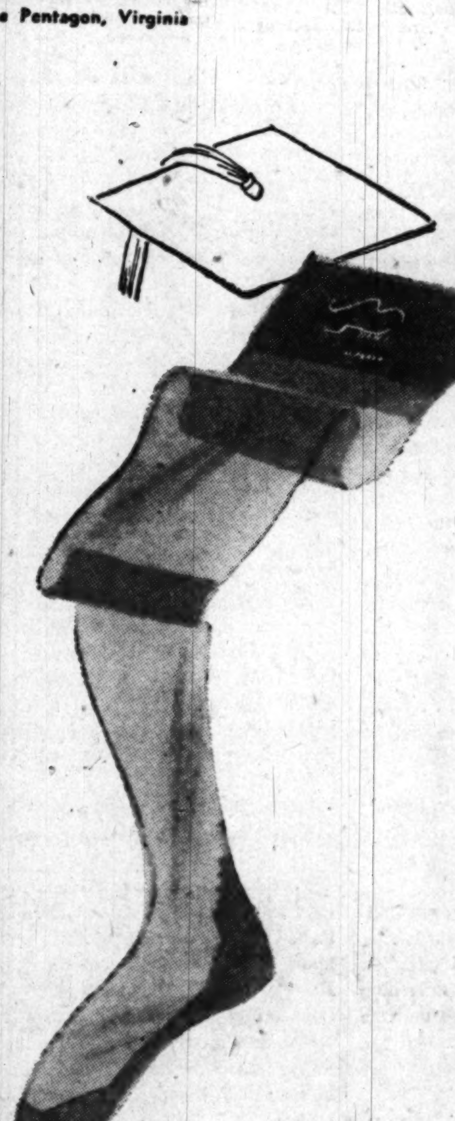

For the Graduate
Roman Stripe Nylons
Sheerest 15-denier, and very fine 60 gauge . . . that luxury-touch that gift stockings should always have. Any graduate, or any bride, will treasure a pair of these . . . or a thoughtful two or three pairs. In Tropic Blush, a soft beige . . . Bronze Tan, a soft summer brown. The pair, $2.25
W&L—Women's Hosiery, Aisle 17, First Floor
Phone your bakery order in advance . . . "pick it up" before 5:30 and avoid waiting. Note the new location: "Pick it up" Bakery Service, Down Stairs Store.

On Your Pretty Head
Little Summer Flowers
Taking the place of a hat sometimes by day . . . adding a sweet, romantic note with your dance frock . . . or just for sheer joy of summer. See how pretty. From the top—Field-flower clip, $1 Blossoms caught in a snood of heavy net, $5.95 Diadem of white lilacs, black Italian straw, $9.50 Field flowers on natural straw band, $2.50
W&L—Flowers, Aisle 15, First Floor

The Washington Post

*Registered in U. S. Patent Office

An Independent Newspaper

Published every day in the year by The Washington Post Company

EUGENE MEYER, *Chairman of the Board*
PHILIP L. GRAHAM, *President and Publisher.*

HERBERT ELLISTON ..... *Editor*
ALEXANDER F. JONES ..... *Assistant to the Publisher*
JAMES RUSSELL WIGGINS ..... *Managing Editor*
CHARLES C. BOYSEN ..... *Business Manager*
DONALD M. BERNARD ..... *Advertising Director*
JOHN J. CORSON ..... *Circulation Director*

The Associated Press is entitled exclusively to use for republication of all news dispatches credited to it or not otherwise credited in this paper and local news of spontaneous origin published herein. Rights of republication of all other matter herein are also reserved.

1337 E Street N.W., Washington 4, D. C.
Telephone NAtional 4200

Offices of National Advertising Representatives
New York ..... 270 Madison Avenue (16)
Chicago ..... 360 North Michigan Avenue (1)
Philadelphia ..... 225 South 15th Street (2)
Detroit ..... General Motors Building (2)

CARRIER DELIVERY

City Zone		
Daily and Sunday	*Sunday Only*	*Daily Only*
One week...$ .30	One week...$ .10	One week...$ .20
One month..1.35	One month.. .45	One month.. .90
Elsewhere		
Daily and Sunday	*Sunday Only*	*Daily Only*
One week...$ .35	One week...$ .15	One week...$ .20
One month..1.50	One month.. .65	One month.. .90

BY MAIL—PAYABLE IN ADVANCE

Daily and Sunday	*Sunday Only*	*Daily Only*
One year..$18.00	One year....$7.80	One year...$10.40
Six months..9.00	Six months..3.90	Six months..5.20
Three months 4.50	Three months 1.95	Three months 2.70
One month..1.50	One month... .65	One month... .90

Rates to Foreign Countries will be furnished upon request

Entered at the Postoffice, Washington, D. C., as second-class mail matter.

Saturday, June 4, 1949

Outside Our Window

Occidental as opposed to Oriental ideas require that no effort is too great to save a man who is about to take his own life. Indeed, an extension of the same notion under New and Fair Deals is that the collectivity should save him from the consequences of other self-destructive follies. The Chinese, for instance, think it is a man's own business whether he wants to survive or not, but this notion is so alien to American concepts that the demonstration outside our editorial window yesterday afternoon seemed quite natural. On a ledge outside a window on the ninth floor of the Willard Hotel, a crazed soldier was teetering on the verge of a jump while a throng of people below watched with hope the baiting and restraining by three policemen of the First Precinct back of him. They were Pvts. L. A. Wallace, Kenneth Trundle, and Leonard M. Johnson. After 25 minutes a grab was effected by Private Johnson and the soldier was saved from death. What the would-be suicide will now do with his life will now be his business; a Chinese Johnson would now be saddled with him for life—reward for the pains taken in saving him from the death he courted. What we did (and what the crowd did) is to give Private Johnson a big hand for his skillful rescue, and Pvts. Wallace and Trundle for their teamwork.

O'Mahoney's Solution

With surprising speed the Senate has passed a bill introduced by Senator O'Mahoney which, if enacted, as we trust it will be, should set at rest all doubts about the legality of noncollusive delivered pricing systems and freight absorption practices.

The O'Mahoney bill was offered as a substitute for a pending measure providing for a one-year moratorium on Government prosecutions for use of individual, noncollusive basing-point systems established in good faith to meet competition. The Senator calls for permanent revision of antitrust laws, whereas the moratorium measure would have afforded only temporary relief. Moreover, in the opinion of many Senators, the moratorium bill would have resulted in endless litigation, thus preventing the FTC from effectively suppressing collusive and monopolistic pricing practices. That such was not the intention of the framers of the moratorium bill is shown by their willingness to accept the O'Mahoney substitute after it had been subjected to revision from the floor that cleared up obscurities of phrasing and tightened protective provisions.

The purpose of the substitute bill, as explained by Senator O'Mahoney, is (1) to avoid creating new opportunities for monopolistic practices and (2) to remove doubt as to the legality *per se* of sales at delivered prices or freight absorption by writing into the law a statement to that effect. The proposal involves no departure from the policy that the FTC insists it has heretofore been following—of attacking only those pricing practices that are collusive or conspiratorial, and hence already banned by law. However, conflicting interpretations of court decisions in the cement basing-point case and more particularly in the rigid steel conduit case (on which the Supreme Court by a tie vote upheld an FTC order outlawing the basing-point system) have given rise to great confusion. Many businessmen honestly believe that even independent absorption of freight charges and independent delivered pricing systems have been outlawed. Under the circumstances the best way to set such fears at rest lies in a legislative pronouncement that independent action, in the absence of conspiracy, is legal.

Although the proposed legislation is primarily clarifying, entailing no change in the announced policy of the FTC, it would act as a bar to possible future changes in policy. In other words, it would deprive the FTC of authority to declare any basing-point system unfair unless it could prove collusion or discrimination that would substantially lessen competition. Consequently it seems highly probable that the commission members are not altogether happy about this method of settling the controversy over pricing practices.

From the viewpoint of businessmen, on the other hand, the great advantage of the O'Mahoney proposal lies in the fact that it would prevent future changes in FTC policy that might subject them to prosecution for engaging in practices that the present commission considers permissible. At the same time, elimination of the possibility of widespread prosecution in the future is no ground for complacency. For the O'Mahoney bill does not extend clemency to monopolists or legalize pricing practices that involve collusion or have the effect of substantially lessening competition.

Dr. Bunche Declines

The record of Dr. Ralph Bunche puts him in the front rank of public men in the United States. He has just returned from the Middle East, where, as U. N. mediator in the conflict over Palestine he scored a signal diplomatic triumph, which left all parties praising his personal qualities and his gift of leadership. The President, sensing the respect of the American people for this achievement, sought unsuccessfully to reclaim him for the diplomatic service. He asked him to be Assistant Secretary of State in charge of Middle Eastern and African affairs.

Dr. Bunche declined the honor. At the time he gave as his reasons, first, that he could not afford to leave the United Nations, and, secondly, that the work at Lake Success was of more interest to him than the assignment at the State Department. Now, in response to questions, he has given another reason that may or may not have been decisive. This is the public discrimination against Negroes in the American Capital.

This reason had already been suspected. Dr. Bunche must have had many illustrations of this discrimination along with other distinguished men of his race. But the last instance of Jim Crowism at Mr. Bunche's expense is enough to make even hardened Washingtonians wince. It occurred while Mr. Bunche was at work at Rhodes in bringing Arab and Jew together. A dinner had been arranged at a Washington hotel at which he was scheduled to speak. After the hotel had accepted the deposit, the executive secretary of the Middle East Institute, Mr. John E. Marsh, bethought himself of the local mores and told the hotel that Mr. Bunche would be a guest. Immediately the deposit came back from the hotel with an intimation of the hotel's no-Negro policy.

There is no reason to identify the hotel, for the policy is more or less common to the Capital's hotels and restaurants, and is simply a reflection of the prevailing mode of public life. It is none the less humiliating to the community. Here is a man who was then and is now being mentioned as a candidate for the next Nobel Peace Prize unable to get into a hotel or a restaurant in the American Capital.

Race, as G. K. Chesterton once said, is "anthropology gone mad." He was referring to Hitler's wild worship of it. In the local case the issue is a nameless fear that seems to have grown in extent and become a community habit down the years as the history of the fear has receded. Back in the seventies there was a local ordinance prohibiting racial segregation in Washington hotels, restaurants, bars and barbershops. It seems to have been nullified about a generation later, without any apparent repeal by the local authorities. Several times we have urged research into the history of the ordinance, and we are now glad to see that this has now been ordered by the District Commissioners. It is intolerable to let this nullification stand. It subjects the American Capital to ridicule and worse in the eyes not only of the world but also of the Nation at large.

This is the reason that Mr. Bunche would rather not live in Washington, especially as Assistant Secretary of State. Only in his department would he have been honored. Outside its doors he would have risked the status of a coolie. Yet Mr. Bunche is the kind of man who can rise above the indignities to which he has been subjected. He spoke the other day at Fisk University, giving the commencement address against the background of a lynching in Georgia. And here is what he said: "We Negroes must be great realists . . . We are Americans, in a basically democratic society . . . While nothing is easy for the Negro in America, neither is anything impossible. The barriers of race are formidable, but they can be surmounted. Indeed, the entire history of the Negro in this country has been a history of continuous, relentless progress over these barriers."

Dr. Bunche's career is the living exemplification of his comment, and his words ring true because of it, leaving an impression of sincerity which is sometimes lacking among the professional organizers on race relations. What the State Department has lost the United Nations has gained.

The McCarran Doctrine

The Appropriations Committees of both Houses have tended in recent years to abuse their great and growing powers. We can recall no more glaring example of such abuse than the threat uttered by Senator McCarran while Mr. Acheson was testifying last month on the State Department appropriation. The printed record of the testimony before Mr. McCarran's subcommittee, just published, contains this item:

> *Senator McCarran.* Let me say to you, Mr. Secretary, that so far as I am personally concerned as chairman of this subcommittee, I am not in favor of your policy with reference to Spain and until that policy is changed I am going to examine your appropriations with a fine-tooth comb.

This is an obnoxious statement. The Appropriations Committees in both Houses have the duty, of course, of examining every appropriation "with a fine-tooth comb." If the combing is not always as thorough as taxpayers might wish, the reason is either that the committee members are too busy or that they waste the time of too many hearings with irrelevant and ignorant questions of the kind the McCarran subcommittee threw at Mr. Acheson and his assistants for days on end. Mr. McCarran has no right, however, to usurp the functions of the President and Secretary of State by using appropriations as a club over the formulation of foreign policy.

The Nevada Senator happens to be "not in favor of" American policy toward Spain; one of his subcommittee colleagues, Senator Bridges, is equaly upset over policy toward China; another colleague, Senator Wherry, often talks and votes as if he is not in favor of any foreign policy at all. Certainly if the new McCarran doctrine is carried to its logical conclusion this country could have no foreign policy, and the world-wide interests of the United States would be at the mercy of a few Senators and their prejudices.

A Promise Kept

The British government has just fulfilled a wartime promise by recognizing the Emir Sayid Idriss, religious and temporal leader of the Senussi Arabs, as head of a self-governing regime in Cyrenaica. The Senussi long ago found Italian rule intolerable in their desert homeland in eastern Libya. In 1942 Anthony Eden, then the British Foreign Secretary, promised them that they would never again come under Italian control. In the following year the British gave private assurances that they would try to restore the Emir to the position he held before he fled from Fascist colonial government in 1923. The British have administered Cyrenaica since the Italian surrender. Under the Bevin-Sforza plan for disposing of the Italian colonies the territory would have remained a British trusteeship until 1959, when it would have become part of a fully independent Libya.

Now that the United Nations Assembly has failed to approve this thoroughly fair and sensible solution, the British had to do something positive. They have decided to make Cyrenaica self-governing only in internal affairs, as a transition to full independence. They have also made it plain that this step will not prejudice "the eventual future of Libya as a whole." Their action is thus wholly consistent with the Bevin-Sforza plan if, as we hope, this plan will be revived and resubmitted to the Assembly next September.

The grumbling that has come from Italy and Egypt does not reflect credit on either country. The Italians still do not seem to understand that the welfare of native peoples means something more in this postwar world than it did in Fascist days. It is difficult to see what Italy loses by the new deal in Cyrenaica, for the territory had been lost to Italy, and was abandoned in any case when Count Sforza made his statesmanlike agreement with Mr. Bevin. As for the Egyptians, their underlying complaint seems to be that the Emir Sayid Idriss does not represent the narrow-minded nationalism which has led the Arab nations into so much grief in the Palestine quarrel.

This newspaper has had to be sharp with the British over Palestine, but on this occasion we think the British have shown breadth and vision. Their action in Cyrenaica shows some of the same understanding which Mr. Attlee and Lord Mountbatten brought to the infinitely more difficult problem of India. The Senussi now have a chance to train themselves for full independence, just as the people of India did in the last transitional years of British rule. The United States should be pleased with the decision on two counts: the first, that it safeguards Anglo-American strategic interests on the southern shore of the Mediterranean; the second, that it lives up to the United Nations Charter as it affects subject peoples. The British action in North Africa not only keeps a pledge but reflects credit on all concerned.

ECA Change

The appointment of Mr. William C. Foster as deputy administrator of ECA in place of Mr. Howard Bruce subtracts substantially from the bill of particulars which the critics are compiling on Mr. Truman's politicalizing of his appointive power. Mr. Foster happens to be a Republican. He happens, also, to be a first-class administrator who won his spurs in government as Undersecretary of Commerce under President Truman. Fresh from Paris, he has been deputy to Mr. Averell Harriman, and thus will be an ideal aide to Mr. Paul Hoffman, having a unique and on-the-spot knowledge of the problems facing ECA in Europe. The President has shown as much impartiality and sense of responsibility in the choices for ECA as he has in his choices at the State Department. Here is a reserve of credit which his critics ought to take into account.

For Mr. Foster's predecessor, Mr. Howard Bruce, we retain a pleasant memory, in spite of sundry criticisms we have indulged in for a couple of his administrative excursions. By and large, Mr. Bruce deserves thanks for the conscientious and patient work he has contributed in building up the ECA organization. Known as "Pappy" to all his colleagues, he leaves ECA with the affectionate good will of everybody who has been in contact with him, and this should enrich his retirement.

THE PRISONER

Far off the cannons cry
with a madness of their own;
hawks around me die
with wings turned to bone.
How still the world grows,
how slow the darkness comes,
the hot breathed wind blows
the sound of dying drums.
The stars with winking eyes
look down upon my hands,
and out of these chains my soul cries,
"the prisoner falls, the spirit stands!"

J. CALDER JOSEPH

Weighing His Chances

From the St. Louis Post-Dispatch

Letters To The Editor

Communications must be addressed to the editor and must carry the complete name and street address of the writer, though pen names will be permitted at the editor's discretion. Letters of less than 200 words will be given preference, and all letters are subject to condensation. No communication can be returned.

Leacock's Appraisal

Your May 31 quote from Charles Dickens commenting upon American habits and characteristics suggests that you might find the following comments from the late Stephen Leacock a worthy contribution on the same subject.

"Americans are a queer people; they don't give a damn. All the world criticizes them, and they don't give a damn. Foreign visitors come and write them up; they don't give a damn. They are told they have no art, no literature and no soul; they never budge. Moralists cry over them; criminologists dissect them; writers shoot epigrams at them; prophets foretell the end of them, and they never move.

"Seventeen brilliant books analyze them every month; they don't read them. The Europeans threaten to unite against them; they don't mind. Equatorial Africa is dead sour on them; they don't even know it. The Chinese look on them as full of Oriental cunning; the English accuse them of British stupidity; the Scotch call them close-fisted; the Italians say they are liars; the French think their morals loose; the Bolsheviks accuse them of communism.

"But that's all right. The Americans don't give a damn; don't need to—and never did need to. That is their salvation."

NATHAN BOONE WILLIAMS.
Washington.

Service Pay

Regarding the question of the service pay increase bill, may I respectfully ask, "What pay increase?"

My husband is a master sergeant with 16 years in the Marine Corps, so the issue is a personal one with us. Unless my mathematics are haywire, the joker in the alleged pay increase centers around the family allowance as far as enlisted personnel are concerned.

At present our family allowance check is $78 per month; under the pay bill we would have lost that, but would have received (and I use the most optimistic of the figures in the scale) $60. That looks like a loss of $18 a month. There is an increase of $30 a month in the quarters allowance, but we have never drawn any quarters allowance since the receipt of our first family allowance check, since you can't have both.

We live in Government quarters and at present my husband's pay is checked each month for rent, an amount that will automatically increase to the full amount of the quarters allowance. The net result of this game of put 'n' take seems to be a paper increase of $22 a month, with an actual net loss of $18 each month. For families with more than two children, the actual loss in pay is proportionately greater under the terms of the rejected bill.

Another aspect of this issue that interested me was the attitude of some people in and out of Congress toward the increase in pay for those in officer ranks. It should be obvious to even the most dull witted person, that anyone who has not had a substantial increase in his pay in the last few decades is being discriminated against, whether he be bodcarrier or h'admiral.

MARY VAN CAMP.
Patuxent River, Md.

Strange Logic

Sheriff George Hatcher of Irwinton, Ga., the scene of the recent murder or lynching of young Calib Hill, seems to have presented a highly questionable report of the incident. The sheriff's report does not conform with plain logic.

In the South, when a peace officer goes to a Negro community to quell a disturbance, he seldom goes alone. If no regular deputies are available, he usually carries deputized civilians.

Secondly, time-honored records prove that Negroes do not resist law enforcement officers in the South and live to reach a jail. According to the sheriff's story, Hill wrested his gun away from him as he attempted to arrest him and fired at the sheriff, but missed. The sheriff alleges he borrowed a gun and took Hill off to jail. Any Southerner of any race will tell you that if most sheriffs were able to acquire a gun after a man had shot at them, he would have been killed on the spot.

The questions asked should be: What was Hill doing while the sheriff was trying to borrow a gun? Why didn't Hill shoot the second time since he had the sheriff's gun? How did the gun get outside of the window where he claims to have found it, when Hill never left the place until carried by the sheriff?

I hope the FBI is not on another wild goose chase, but Southern crimes certainly present a series of strange circumstances, in reaching solutions.

WELBURN M. FRANKLIN.
Washington.

Health Insurance "Dope"

Dr. Maurice C. Pincoffs has served notice that any national health insurance prescription written by the committee for the Nation's health is just so much habit-forming dope. Dr. Pincoffs' approval of Maryland's medical program for the underprivileged arouses the ire of Nathan Robertson, the nonmedical public relations director of CNH, who replied in a letter published May 29.

If that scholarly report of Agnes E. Meyer on Maryland's medical program does no more than smoke out socialized medicine propagandists like Mr. Robertson, it is well worth while. How beautifully Dr. Pincoffs vs. Nathan Robertson symbolizes the ideological debate over national health insurance. Those qualified doctors who must execute the program vs. nonmedical intellectuals who impose their impractical ideas by duping the White House.

Dr. Pincoffs is an eminent medical scientist with a background of administrative accomplishment that speaks for itself. In 1942-1944, he was in New Guinea and the Philippines licking the toughest health problems that ever challenged the healing arts. Malaria, scrub typhus, dengue, dysentery and schistosomiasis stood between us and victory. Colonel Pincoffs led that winning fight against overwhelming odds that never had been defeated before.

We who commanded hospitals feared the tyranny of paper work more than we feared bullets, bombs or disease. In battle we licked it by a system of priorities where essentials came first. And if Mr. Robertson and his CNH will examine Dr. Pincoffs' conservative approval of Maryland's medical program for the underprivileged he will find the motto of the military surgeon: Serve the greatest need first and live only to serve!

THOS. E. MATTINGLY, M.D.
Washington.

Sea Power And Air Power

The Washington Post has observed editorially on May 28 that it hopes no one will "rig" the proposed B-36-fighter duel like "the admirals" rigged the battleship vulnerability tests in Billy Mitchel's time.

A test was arranged to study the effects of aerial bombs on major combat vessels. It was intended that as each bomb was dropped a boarding party would inspect the damage in order that the results of the test could be used to aid in designing future ships. When the test was held, however, the Army in its enthusiasm simply continued to bomb until the ships were sunk.

There was no value at all to a bombardment such as that. On the ships the Navy bombed, on the other hand, careful observations were made by technical observers up to the point of the ultimate sinking. Is this what *The Washington Post* refers to as "rigged tests"?

Although these were obsolete craft with poor watertight integrity, moored and immobile, and with no crew to effect damage control, the tests were heralded as proof of the futility of maintaining a Navy. No attention was paid to the effect of fighter and antiaircraft defense in opposition to attacking bombers, and the prophetic General Mitchell now asserted that (and these statements are well documented in Vol. I of Morison's book, *The Battle of the Atlantic*):

Land power has become a holding agent which occupies a place conquered by air power. Sea power in its old role of defending a coastline has ceased to exist. The seas cannot be controlled through the agency of ships when such invincible enemies exist as aircraft and submarines. Air power has completely superseded sea power or land power as our first line of defense. Effectiveness (of AA guns) is constantly diminishing (and) never can improve much.

If a naval war were attempted against Japan, for instance, the Japanese submarines and aircraft would sink the enemy fleet long before it came anywhere near the coast. Airplane carriers are useless instruments of war against first class powers.

Today the principal weapon in the sea is the submarine. The best defense against the submarine is other submarines. At this time . . . it is practical to do way entirely with the surface battleship, the airplane carrier.

The surface ship as an element of war is disappearing. An attempt to transport large bodies of troops, munitions and supplies across a great stretch of ocean by seacraft as was done during the World War (I) from the United States to Europe would be an impossibility.

A superior air power will dominate all sea areas when they act from land bases and no seacraft, whether carrying aircraft or not, is able to contest their aerial supremacy. In the future the mere threat of bombing a town by an air force will cause it to be evacuated.

FRANK W. LAMB.
Washington.

Right Man For The Job

By Malvina Lindsay

Playing It Safe

Scene—A meeting of the Association for Advancement.

CHAIRMAN—We have met to recommend a head for the new Commission on Cosmic Relations.

Mr. Dare—As chairman of Atomic Age Citizens, Inc., let me point out the importance of this post. We may soon have travel to the moon and the planets. And our scientists are bringing the great unknown universe of sight and sound closer all the time. We need for this commission someone who is open to new ideas.

Mr. Vanderpuffer—Now wait! As chairman of the Status Quo Protective League, I'm against our getting mixed up with the cosmos too fast. Look what we got into in Europe! What we need on this commission is some sound thinker who'll keep his feet on the planet.

Mr. Wadd — Someone who's handled a payroll.

Mr. Glibb — Someone who's polled a precinct.

Mrs. March—This is a scientific age. Yet look at the scientific illiterates in public office! We need someone who knows something about science.

Mr. Vanderpuffer — Provided it's the right kind of science.

Mr. Dare—That sounds like communism!

Mr. Vanderpuffer—Sir! Will you step outside——

Chairman (rapping)—Mr. Nesselrode Groove, civic leader, wishes to be heard.

MR. GROOVE—Above all, we should have a man who won't antagonize Congress, who is not too er-er——

Mrs. McAddle—Smart?

Chairman (rapping)—Mr. Groove has the floor.

Mr. Groove—A man who isn't too er-er—well different from the average.

Mr. Wadd—That's right! We don't want one of those guys with ideas.

Mr. Dare—Do you want Westinghouse to make us a robot?

Mr. Wadd—I meant socialistic ideas.

Mrs. McAddle—But won't he have to take the blood test for socialism?

Chairman (rapping)—Mrs. Montclair St. Vitus, our ace project woman, wants to speak.

Mrs. St. Vitus—We should recommend a man with the right type of wife.

Mr. Vanderpuffer—Yes, one who won't do any talking.

Mrs. Marsh—You mean a mannikin?

Chairman—Let Mrs. St. Vitus finish.

Mrs. St. Vitus—I mean she should dress and entertain smartly. After all, we may have to impress the other planets.

Mr. Vanderpuffer — We must also be sure our man is at least a four-generation American.

Mrs. Stalactite—Considering that he will be dealing with the cosmos, I should say a 10-generation American.

Mrs. March—Why don't we play perfectly safe by recommending an American Indian?

Mr. Dare—This is a planetary affair. We should get someone from the oldest civilization, say an Egyptian, if we want to be logical.

MRS. SPIELMASTER—Mr. Chairman, our approach is too negative. Let us consider the positive attributes our man needs. He should have great creative vision, yet be such an excellent administrator none of his underlings will ever make a mistake. He should have great courage, also caution; integrity, also political finesse; intelligence, also the ability to hide it. He should be dynamic, also calm and contemplative. He should talk well but not say too much. He should be aggressive, also the essence of tact.

Mrs. March—Wait! I object to this constant use of the pronoun "he." Why should we not recommend a woman?

Mr. Glibb—Where on earth are you going to find a woman with those qualifications?

Mrs. McAddle—Oh, did we find a man?

Chairman (rapping) — Mr. Groove wants to speak.

Mr. Groove—I suggest we proceed cautiously, set up a committee to draw up specifications for the type of chairman.

Mr. Dare—I object! We should take action before some nonentity is appointed. Let us name names.

Chairman—Has anyone any names to suggest?

Mr. Glibb—Well 'er, of course, this is going to be difficult.

Mrs. St. Vitus—I have an idea! Everybody's crazy about contests right now. Why don't we put on a Nation-wide contest for the perfect public man? We might have a summer circus and——

Mr. Dare—And give the prize—I mean the appointment—to the contestant who did the best job of walking the tight rope.

Liquor and Crime

For a long time I have read of the many automobile accidents, murders and other crimes, the large majority of them being caused by drink.

In your May 30 issue a heading reads: "Carnal Knowledge of Girl, 8, Charged to Takoma Park Man." Following this heading is this: "Humphrey declared that he had started drinking heavily early in the afternoon and that the whole evening was a blank to him. He told police he did not remember ever seeing the girl."

Intoxicating drink that causes a man to lose control of his actions should be prohibited by law. To try to reduce automobile accidents and crime without outlawing intoxicants is foolish.

H. B. BRADFORD.
Bethesda.

Washington Calling

By Marquis Childs

Home Rule First

FOR SECRETARY of State Dean Acheson, tied up in a diplomatic poker game with the Russians at the Paris conference, the news from home must be somewhat disturbing. He must feel as though a long arm from Washington had reached over his shoulder to take out of his hand some of his strongest cards.

Childs

The Senate has put off consideration of the Atlantic Pact until after action on a labor bill, which is certain to provoke a great deal of debate and parliamentary skirmish. More serious, Majority Leader Scott Lucas suggested in an interview that it might not be possible in the present session to consider the proposal to send American arms to the Atlantic Pact countries.

While President Truman said the contrary—that Congress would find time to consider the arms proposal—the damage had been done. The strength from which Secretary Acheson was leading was weakened.

Watching the Congress, you sometimes get the feeling that even the best-intentioned men are trying to evade the difficult decisions of our difficult age. There seems to be, at times, a dogged determination to put first things last.

But the Senate the other day took a step toward unloading some of the cumbersome excess baggage out of the past. With very little debate, by a voice vote, a bill was adopted giving a considerable measure of home rule to the District of Columbia.

THE CONNECTION between home rule for the District and the Paris poker game may not at first be apparent. It is nevertheless a very real connection. Both in the Senate and House, in committee and on the floor, a fantastic amount of time is taken up with the small details of governing a city of less than a million population.

For example, the Senate took four days to consider whether or not the District of Columbia should have a sales tax. That seems almost incredible when that chamber is so bogged down that Majority Leader Lucas indicates civil rights, health insurance and other vital parts of the Truman Fair Deal will not be considered at this session.

A Senate subcommittee has been plagued with the problem of the District dog pound. Fanatical antivivisectionists are pushing a bill that would deprive medical schools in Washington of animals essential for research. So for several days Senator Margaret Chase Smith of Maine holds hearings on whether the pound is clean and whether the dogs are happy there or whether they should be sacrificed to science.

Chairman of the Senate District Committee, and in effect Mayor of Washington, is Senator J. Howard McGrath of Rhode Island. But McGrath has so many different jobs that he can give comparatively little time to this assignment.

Most of the burden of pushing through the home-rule bill has been carried by Senator Estes Kefauver of Tennessee. Ably and skillfully, Kefauver has kept the issue down to the essential beginning of giving the citizens of Washington the right, within limits, to self-government.

Contrary to advance rumor, the Southerners in the Senate wisely decided against any effort to filibuster the home-rule measure to death. Their apprehension is over the question of segregation in the Nation's Capital and the reports had it that they meant to put a segregation provision in the bill.

That would have made a mockery of home rule, for obviously one of the motives is to give Washingtonians a chance to decide for themselves how they will manage their own affairs. Essentially, Washington is a conservative city with a strong Southern flavor, and Washington voters would not be likely, at least in the immediate future, to upset present patterns.

FROM THE point of view of the Nation, the question is not whether Washington is to get the right of the vote and therefore, perhaps, a fairer and more equitable government. As important as this may seem to those who live here, the issue for every American is in clearing away some of the road blocks that hold Congress back.

If the home-rule bill could be got out of a subcommittee dominated by men who oppose the idea, it would quickly go through the House. This would be one constructive step from a lagging Congress that would help other Congresses in the future to keep up with urgent national business. It is a small but important step toward putting first things first.

Dunbar's 'F' Company Wins Competitive Drill

LED BY CAPT. DONALD TIGNOR, DUNBAR HIGH SCHOOL'S "F" COMPANY MARCHES VICTORIOUSLY FROM THE FIELD

The Washington Post

NEW ENSIGN ATTENDS—Ensign Wesley A. Brown, who graduated yesterday from the United States Naval Academy, watches C. Melvin Sharpe, president of the Board of Education, decorate Cadet Capt. Donald Tignor, commander of Dunbar's first prize-winning company. Ensign Brown was colonel of high school cadets in 1944

Dunbar High School yesterday won the annual company competitive drill for cadets of the Twenty-fourth regiment. The victory was the third in a row for the school.

Company F, commanded by Capt. Donald Tignor, took first place. Cardozo's Company I was second, and Dunbar's Company E was third.

Eighteen companies from four schools participated in the competition held at Griffith Stadium.

Before awards were announced the regiment was reviewed by Lieut. Col. James H. Robinson, sr., senior Negro officer of the Army, and Ensign Wesley A. Brown, who a few hours earlier was graduated from the Naval Academy, the first Negro to complete the course. Brown commanded the cadet regiment here when he was a student at Dunbar.

Board of Education President C. Melvin Sharpe pinned the Teachers Diamond Medal on the tunic of Captain Tignor.

The winning company commander also received a gold medal from Schools Superintendent Hobard M. Corning, and a gold medal and a trophy from Joseph A. Walker, sr., commander, D. C. Department of the American Legion.

On hand to witness the ceremony was Benjamin Washington, a retired District teacher, who won the first competitive drill in 1893.

First Lieut. Lawrence Johnson and Second Lieut. Harry Burton of the winning company also were awarded medals.

Capt. Raymond Contee, jr., of Cardozo, received a medal and a trophy for taking second place. Medals also were presented to First Lieut. Samuel Thomes and Second Lieut. Edward C Atwater.

Third place medals went to Capt. James Robinson, First Lieut. Richard Crutchfield and Second Lieut. Ernest Hutchinson.

Today in Congress

TODAY

Senate

Meets at noon Monday.

Committees: **Agriculture**, exec., 10:30 a. m., committee calendar, 324 Senate Office Bldg.; **Appropriations Subcommittee**, open, 9:30 a. m., Interior Department bill, room F-39, Capitol; **Appropriations Subcommittee**, open, 10 a. m., independent offices bill, room F-82, Capitol.

House

Meets at noon Monday.

Committees: **Public Lands**, open, 10 a. m., Murdock subcommittee on HR-934 Colorado River Dam, 1324, new house office bldg.; **Education and Labor**, open, 11 a. m., Jacobs subcommittee investigation of late George Berry, International Pressmen's Union, 429, old bldg.

YESTERDAY

Neither House in session.

Two-eyelet Dress Oxfords

FOR THE NEW ARMY AIR CORPS UNIFORM

French, Shriner & Urner, the great Boston shoemakers, who supplied us with wonderful shoes for Army and Naval officers all during the war, have just sent us these handsome two-eyelet black shoes, to be worn with the new Army Air Corps uniform . . . or for regular civilian wear. Smartly designed and made of fine veal calf . . . they're a wonderful shoe for any purpose, and a very great value. *All sizes in stock now.*

$16.95

Other French, Shriner & Urner Shoes, $16.95 to $18.95

FRENCH SHRINER URNER EXTRA QUALITY

Lewis & Thos. Saltz

1409 G Street, N. W.

EXecutive 4343

Not connected with Saltz Bros., Inc.

Taft-Hartley Repeal Proposal Compromised on Five Points

By Robert C. Albright
Post Reporter

Senate Administration leaders yesterday lined up behind a five-point compromise on legislation repealing the Taft-Hartley act, at an all-day caucus of Senate Democrats.

No party agreement was reached on the compromise, and leaders said none was sought. They reported "progress," however, and predicted the talks will "narrow the field of disagreement."

Senate Majority Leader Scott W. Lucas (D., Ill.) said the "discussion" will continue at another caucus next week. The Senate meanwhile will open debate on the Taft-Hartley repeal bill on Monday.

The projected compromise, making several concessions to critics of flat repeal, actually was worked out on a bi-partisan basis by four Senators—Paul H. Douglas of Illinois and Lister Hill of Alabama (Democrats) and George D. Aiken of Vermont and Wayne Morse of Oregon (Republicans).

Confidential prints of the five amendments, bearing all four names, were distributed to Democrats attending the caucus. Lucas told newsmen he could only speak for himself but "I accept them in principle."

President Truman's personal position was unknown. He has always stood unfalteringly for flat repeal but a few weeks ago his House leaders tried and failed to get a compromise through the House.

One Senator attending yesterday's caucus of Senate Democrats quoted Vice President Barkley as saying he and President Truman want Congress to pass the best bill they can get.

With Senate Republicans predominantly supporting modifications in the Taft-Hartley Act advocated by Senator Robert A. Taft (R., Ohio), Senate Administration forces were plainly trying to close their own party ranks behind a bill more acceptable to organized labor and the White House.

No Guesses on Passage

Senators leaving the caucus room voiced varying shades of opinion ranging from flat rejection of the compromise to only minor points of issue. Leaders would not hazard a guess as to whether enough votes could be picked up for passage.

Five Points Involved

The five points in the Douglas-Hill-Aiken-Morse compromise:

1. Non-Communist, non-Fascist, nontotalitarian affidavits to be signed by employers and union officers alike. Unions whose constitution or by-laws banned subversives from office would not have to sign.

2. Presidential seizure of struck or strike-threatened plants if necessary, as part of a new procedure for handling national emergency strikes, but in no case could the Government seize the plant for more than 90 days.

3. Guarantees of free speech to both employers and employes, to permit expressions of opinion on both sides that were clearly non-coercive.

4. Requirement that union and employer organizations file annual financial reports.

5. Oblige unions as well as management to bargain collectively in good faith.

Except for the new procedure for handling strikes, all of the proposals, with some modifications, are now in the Taft-Hartley Act but are not now in the Administration's Thomas bill, repealing the act.

Except for the seizure authority, the concessions are quite similar to Speaker Rayburn's attempted House compromise. The compromise empowered he President to enjoin national emergency strikes. Most Senators believe the power to enjoin is implicit in the Senate's proposed seizure compromise.

Thomas Explains Provisions

Under the Administration's repealer which was explained in detail to the caucus by Senate Labor Chairman Elbert D. Thomas (D., Utah), the President could appoint fact-finding boards in National emergency strikes. The boards would report within 25 days but strikes could not be called for an additional five days.

Under the Douglas-Hill-Aiken-Morse compromise the President would first create an emergency board which would report within 30 days. During that time and for 60 days after the report—90 days in all—strikes or lockouts would be barred.

If a strike seemed imminent during that period the President could seize the plant involved but it would have to be returned to the owners when the dispute was settled or at the end of the 90 day period.

Status of Income

During the period of seizure, income from the plant would be held in trust for general operating expenses and reimbursement of the Government for expenses incurred. If there was any balance after payment of "just compensation" to the owners, it would go into the United States Treasury.

The compromise did not deal with the Taft-Hartley closed shop ban, which would be repealed by the Administration bill, and around which one of the sharpest floor fights will center.

Leaving the morning session of the caucus, Lucas told newsmen: "Certainly the (Thomas) bill is going to be amended, not in here but on the floor. Some amendments will be adopted."

Times Raises Price Of Sunday Edition

New York, June 3 (AP).—The New York Times announced today the price for its Sunday edition is being raised to 20 cents in the area outside of a 50-mile radius of New York.

The change is effective day after tomorrow. The 15-cent price remains in effect in the city and inside the 50-mile zone.

A Times spokesman said 514,000 of the 1,611,000 copies of its Sunday edition would be affected by the increase.

STRIKE—*From Page 1*

Union Control Battle Opened

up for a 15-cent-an-hour increase for the laborers. Their jobs—he would not estimate the number, or the number of men affected—will reopen immediately as far as the laborers' union is concerned, Thomas said.

He said the new contracts were approved "by applause and acclamation" at a meeting of Local 74 late yesterday afternoon. Thomas said there was "some interruption of the meeting from the floor by people who were trying to electioneer but had no business being there."

Police summoned to the hall by a special officer arrested one man on a disorderly conduct charge following complaint that he attempted to enter the hall without a union card.

Tman, Alexander Moore, 33, of 729 Howard rd. ne., was released after posting $5 collateral.

Thomas said union officers are now ready to meet with employers at any time, but no approach has been made yet by the organized builders.

The laborers' strike was foolish, the right-wingers claim, because by going on strike the laborers lost their right to collecting unemployment compensation, for which they would be eligible if laid off on account of the carpenters' walkout.

To this, Thomas retorts that the carpenters had been signing up a number of contractors with a 10-cents-an-hour pay raise, and that the laborers felt they, too, could make wage advances by striking.

The incumbent officers, headed by Thomas, are being opposed in today's election by a so-called "anti-Communist" party, led by James Kimbro, who is seeking Thomas's post. The right-wingers have been circulating a leaflet accusing Thomas and several of his associates of being Communists, although only a few weeks ago the officers of No. 74 filed affidavits with the National Labor Relations Board that they are not Communists.

Thomas denied yesterdaw that he is now a Communist. He admitted he had been a Communist, but had stopped paying dues "over a year ago." Thomas said he is drawing up charges against his accusers and will seek to have them tried by the local's executive board.

The fierce rivalry for power in Local 74, it is believed in union circles stems back to the days when Larry Kelly was the kingpin of the local and the other laborers' council. Several of the local's officers were convicted of participating in a $100,000 union treasury looting conspiracy in District Court here last year. Kelly, though, disappeared and is reported to have died aboard a merchant marine vessel in the South Pacific.

Meanwhile, the Building Trades Council, central organization for some 20 AFL craft unions in the construction industry, yesterday gave official indorsement to the laborers' strike. The parent council, in effect, ordered member unions to respect the jurisdiction of the laborers and not perform any of the laborers' functions. On the other hand, the laborers were urged not to put up any picket lines.

Strike of Drivers Here Stops Deliveries of 4 Pie Bakeries

No pies were delivered to Washington restaurants and stores yesterday from the four major pie bakeries, in the aftermath of the strike of 100 sales drivers.

Spokesman for the striking drivers said no meeting between the union, Bakery Salesmen's Local 33 of the Teamsters' Union, and management had taken place.

The four pie companies, which normally bake more than 12,000 pies a day, are the Connecticut, Perfection, Crusty and Colonial Pie companies.

No date has been set for resumption of negotations to settle the dispute over wages, which began last December. Union drivers want a $4 weekly raise. Approximately 200 other pie maker employes were idled as the result of the strike.

Jelleff's

Black-and-white . . . ever dramatic, ever refreshing in summer-night celebration. Dinner length and swinging wide in skirt . . . cap-sleeved with snowy lingerie trim. Black rayon chiffon.

$29.75

You'll want to tune in . . . Monday evenings, WOL, to hear Bob Lincoln's luncheon interviews at the Mayflower Lounge during the informal modeling of Jelleff fashions. Call Eric of the Mayflower for luncheon reservations.

French Room 2nd floor

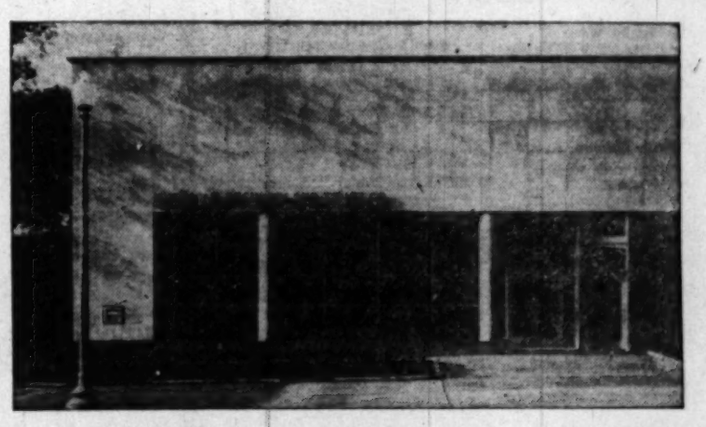

American Security & Trust Company

announces the opening of its new

WOODLEY PARK BRANCH

CALVERT STREET & CONNECTICUT AVENUE

Come to our "PREVIEW" TODAY

You are cordially invited to attend the preview showing of our new Woodley Park Branch bank today. Doors open at 9 a. m. and we're having "open house" until 8 p. m. Come early and bring the family!

You will be able to save time and trouble by using this new Branch as your local bank, where complete personal and commercial banking services are available to you, beginning Monday, June 6. For your *comfort*, our new building is completely air-conditioned . . . for your *convenience*, we have installed a special "Drive-in" window—no need to leave your car when you bank at the Woodley Park branch.

Our officers and staff are looking forward to meeting you today at this latest Branch—our seventh in Washington—and showing you our new banking and safe deposit quarters. Remember the location . . . Calvert Street and Connecticut Avenue.

American Security

& TRUST COMPANY

DANIEL W. BELL, *President*

MAIN OFFICE: FIFTEENTH ST. & PENNSYLVANIA AVE.

Now 7 Conveniently Located Branch Offices

MEMBER FEDERAL DEPOSIT INSURANCE CORPORATION
MEMBER FEDERAL RESERVE SYSTEM

STOP IN AND BUY A BOND!

First Christ Church Services Sunday

First services will be held in the new Christ Congregational Church, Indian Spring dr. and Colesville rd., Silver Spring, Md. on Sunday.

Speakers at 11 a. m. Sunday will be the Rev. Joseph H. Stein, of East Orange, N. J., superintendent of the Middle Atlantic Conference of Congregational Christian Churches, and E. Donald Preston of Washington, a member of the Board of Home Missions of the denomination.

The church, which was formerly known as Silver Spring Congregational Christian Church, was organized in 1944 under the direction of the Rev. John F. McClelland and has been meeting in Montgomery Blair High School since them.

Members voted last month to change the name of the church when the new building was completed and the first services held. Dedication is scheduled for October.

Mr. McClelland was appointed by the Congregational Board of Home Missions to organize and build the church. Membership has grown to more than 300 since he came to Silver Spring in 1944.

The church was the subject of a technicolor film "We Would Be Building," which is being shown throughout the country by the Board of Home Missions to tell the story of the development of a new church in a new community.

The $190,000 building is of colonial design with a sanctuary that will seat 300 persons. There are class rooms for nursery, kindergarten, primary and lower junior departments.

In addition, the church has a large fellowship hall, children's chapel, minister's study, church office, lounge and kitchen.

Mr. McClelland pointed out that the building is planned so that a family-centered program originated when the church was meeting in the high school may be continued. Under the program, he said, children through grade four attend church school at 11 a. m. while their parents are in church.

Church school classes for older children and young people meet at 9:45 a. m. Junior and senior high school young people hold their youth fellowship meetings on Sunday evenings.

John W. Gannaway was chairman of the building committee and Oscar W. B. Reed, jr., is chairman of the building fund drive. William Heyl Thompson of Philadelphia designed the church.

School Lunch Subsidy Ended In District

More students participated in the school lunch program this year than last forcing it to an abrupt end yesterday.

Harry Gardner, director of the program for the District, said he was forced to shut off Federal subsidies for lunches when it became apparent that there would not be enough money left out of a $134,622 appropriation to kep it going until the end of the school year.

Under the program the Federal Government gives schools a 9-cent subsidy for each meal served to students.

Twenty-one schools participated last year at a cost of $88,877 to the Federal Government. Thirty-one schools are participating this year.

New Congregational Church

SERVICES SUNDAY—Christ Congregational Church, formerly known as Silver Spring Congregational Christian Church, will hold services for the first time in this new building at Indian Spring dr. and Colesville rd., Silver Spring, Md., at 11 a. m. Sunday. The church was organized in 1944 and has been meeting at Montgomery Blair High School while the church building was under construction

First Book of Prayer To Be Used in Service

Celebration of the Holy Eucharist at Grace Episcopal Church, 3601 Russell rd., Alexandria, at 11 a. m. Sunday, will be from the First Book of Common Prayer in the English language which was compiled by the Most Rev. Thomas Cranmer, Archbishop of Canterbury in 1549.

The church will also celebrate Whitsunday, birthday of the Holy Catholic Church, when God the Holy Spirit came to dwell within the church at Pentecost.

Evangelist to Preach

Ira A. Wolfe, visiting evangelist, will preach the sermons at the Church of Christ of Alexandria tomorrow. His morning topic will be "The Great Commandment" and his evening topic will be "Why Were the Wise Men Wise?"

Camp Trip Won By Youth, 15, in Bible Contest

With his story of "David and Goliath," Clarence Reynolds, 15, of 521 Peabody st. nw., has won a 4-week vacation at Camp Kilmarock, Canada, in the senior division of the annual Bible story-telling contest at Hamline Methodist Church, 16th and Allison sts. nw.

Ralph Yoder, 10, of 1424 Somerset pl. nw., also won a 4-week vacation at the camp by placing first in the junior division. He told the story of "Samson."

These prizes, known as the Claflin Memorial Scholarships, were established by William Claflin Warner, director of the camp and Sunday school teacher at Hamline church, in memory of his grandmother, Elizabeth Hooker Claflin.

Calvary Congregation To Hear Rev. Del Grant

Rev. Del Grant, Seattle, Wash., traveler, will speak Sunday morning at Calvary Gospel Church 3213 Q st. nw., in the first of a series of talks here.

During his talks the Rev. Grant, described as the "voice of the Northland," will relate his experiences traveling in Alaska.

New Petworth Pastor Will Preach Sunday

The Rev. S. Lewis Morgan will preach his initial sermons as pastor of Petworth Baptist Church, 7th and Randolph sts. nw., at 11 a. m. and 8 p. m. Sunday.

Mr. Morgan succeeds the Rev. James Rodgers, who resigned from the pastorate of the Washington church last summer to become minister of the First Baptist Church of Winterhaven, Fla.

The new pastor of Petworth Church, who is 37 years old, is a graduate of Wake Forest College, the Duke University School of Religion and the Southern Baptist Theological Seminary at Louisville, Ky.

He comes here after serving for six years as pastor of the First Baptist Church of Dunn, N. C. While there, Mr. Morgan was chairman of the steering committee of the Harnett County Ministerial Association and chairman of the county Red Cross drive.

Mrs. Morgan is a gardaute of the Woman's Misisonary Union Training School of the Southern Baptist Seminary and has served as vice president of the North Carolina Baptist Woman's Missionary Union.

Northern Baptist Officers Elected At Convention

San Francisco, June 3 (AP)—The Northern Baptist Convention ended today with election of new national officers for the coming year.

Mrs. H. G. Colwell of Loveland, Colo., was named president. She succeeds Dr. Sandford Fleming, president of the Berkley Baptist Divinity School.

Other new officers: The Rev. G. M. Derbyshire, Oakland, first vice president; the Rev. S. W. Powell, Boston, second vice presidentfh the Rev. J. C. Hazen, New York City, recording and corresponding secretary, and J. H. Manson, Brooklyn, N. Y., treasurer.

The Rev. Derbyshire and the Rev. H. A. Davidson of Pomona, were elected to the board of managers of the American Baptist Foreign Mission Society.

Albright to Mark Church Birthday

The birthday of the Christian Church will be observed at the Albright Memorial Church, 4th and Rittenhouse sts. nw., at the 11 a. m. and 7 p. m. services Sunday. The morning sermon by the Rev. George E. Schnabel, pastor, will be on "A Pentecostal Church Is Never a Patronized Church." "Pentecost and Visions of Young Men" will be the topic of the evening sermon.

Mrs. Martha Boyd McConnell will resume on Sunday her place as organist-choir director of the church after a year's leave of absence.

Episcopalians Will Mark Prayer Book's Anniversary

DEDICATION SUNDAY—This is the new Prayer Book window in the west wall of Washington Cathedral. It will be dedicated Sunday

A two-day observance of the 400th anniversary of the publication of the first Episcopal Book of Common Prayer will begin this Sunday, Whitsunday, at the Washington Cathedral.

One of the highlights of the anniversary will be dedication of the new Prayer Book Window in the west wall of the great cathedral at 4 p. m. Sunday.

Given to the cathedral by Mrs. Charles Hamilton Maddox 2446 Belmont rd., nw., in memory of her parents, Cora Hull Ramage and Samuel Young Ramage, the window traces symbolically the history and development of the Prayer Book since it first was ordered into use by Edward VI on Whitsunday, 1549.

Professor to Speak

The Right Rev. Angus Dun, Episcopal Bishop of Washington, will make the dedication and the Rev. Roscoe T. Foust, rector of the Church of the Ascension, New York City, will preach at the service.

The Rev. Powel M. Dawley, professor of ecclesiastical history at General Theological Seminary, New York, will speak on the Book of Common Prayer at 11 a. m. Sunday and will read from the 1840 edition of the book.

"Come, Holy Ghost," an anthem written by American composer Leo Sowerby for the anniversary and dedicated to the Very Rev. John Wallace Suter, dean of the cathedral, will be sung at the service.

On Monday Dr. Dawley will speak to members of the Washington Clericus at 1:30 p. m. on "Archbishop Cranmer — Principles of Prayer Book Revision, What They Were and How They Are Applicable Today."

Books on Display

Dean Suter is custodian of the Standard Book of Common Prayer, the key to which all American Prayer Books must conform. He and the Rev. George J. Cleaveland, canon librarian, are the authors of a monograph, "The American Book of Common Prayer: Its Origin and Development," which recently was published under the auspices of the Washington Cathedral in connection with the anniversary.

Canon Cleaveland has also prepared an exhibit of rare liturgical books, on display at the Cathedral. The Library of Congress "exhibit of the week" from June 3 through 10 is four early Prayer books, on display at the cadition of 1662 owned by Thomas Jefferson.

Displaced Persons Program to Be Presented Here

The Displaced Persons program will be presented to various church groups in the Washington area during June, it was announced by Mrs. Norman Littell, chairman of the Church Commission for Displaced Persons of the Washington Federation of Churches.

The commission, which prepared a "Primer on the Local Church and Displaced Persons," has established an honor roll of churches which are sponsoring a displaced person or family. It now contains 19 names.

The Federation of Churches will furnish speakers, silent and sound movies for the presentation of the program. The commission is composed of representatives of the various denominations in this a[illegible]

Luther Place Baptist To Receive Members

New members will be received Sunday into the Luther Place Baptist Church, Thomas cir. nw., at both the 11 a. m. service and at a 5:30 p. m. candlelight service of confirmation for a young people's class.

Mrs. Harold O. Lovre, wife of Representative Lovre (R., S. Dak.), will be the guest speaker at the Young People's Luther League meeting at 7 p. m. Sunday. The Whitsunday sermon by Dr. L. Ralph Tabor, pastor, at the 11 o'clock service, will be "Pentecost Is Today!" while the message at the Matins service at 9 a. m. will be preached by the Rev. James M. Singer, assistant pastor.

Ceremony Set Sunday By Center

Dedication ceremonies for the new Washington Highlands Jewish Center, 141 Xenia st. sw., will be at 2 p. m. Sunday.

Speakers at the program opening the building will include Sen. Irving Ives (R., N. Y.), Representative Adolph Sabath (D., Ill.) and Rabbi Morris Pickholz, spiritual leader of the congregation. Louis Spiegler, executive director of the United Jewish Appeal, will be the main speaker.

Ground for the $75,000 center was broken on June 6, 1948, and the building has been open for services since April of this year. The center serves families in Anacostia, Congress Heights, Bellevue and Washington Highlands and has a membership of more than 200.

A dance will be held in the center auditorium at 8:30 p. m. Sunday to celebrate the dedication.

Dr. Rustin to Talk At Southeastern Graduation Rites

The Rev. Dr. John Rustin will deliver the baccalaureate sermon on "A Faith That Works" at 8 p. m. services Sunday for graduates of Southeastern University in Mount Vernon Place Methodist Church, 900 Massachusetts ave. nw.

Commissioner Sumner Pike of the Atomic Energy Commission will be guest speaker at the Young Adults evening fellowship meeting at 7 p. m. on Sunday.

The Mount Vernon Players will stage Shakespeare's comedy "Twelfth Night" Monday through Saturday at 8:30 p. m. in the Undercroft Auditorium.

Kerr Will Teach Bible to Women

Senator and former Governor Robert S. Kerr of Oklahoma will double as a guest teacher of the Dawson Bible Class for Women at First Baptist Church, 16th and O sts. nw., at 9:45 a. m., Sunday, it was announced yesterday.

The class, with a membership of 150 young women, is normally taught by Mrs. J. M. Dawson, formerly of Baylor University. Senator Kerr, a vice president of the Southern Baptist Convention, normally teaches the Melville Broughton Bible Class at the church. Special guests of the class Sunday will be members of the Oklahoma congressional delegation and of the Oklahoma State Society.

Rev. Frank Jaggers To Receive Degree

The Rev. Frank Y. Jaggers, minister of Douglas Memorial Methodist Church, 800 11th st. ne., will be awarded an honorary degree of doctor of divinity at commencement exercises at Dickinson College, Carlisle, Pa., Sunday.

Dr. Jaggers, who was pastor of Anacostia Methodist Church for six years and is completing his fourth year at Douglas Memorial, also served churches in Cumberland and Baltimore, Md. He is a past president of the Dickinson College Alumni Association and of the Anacostia Lions Club.

Keehn to Lead Adults

The Rev. Thomas Keehn will lead the Adult Study Group of the Westmoreland Congregational Church, Westmoreland Hills, Md., at 10 a. m. Sunday. He is executive secretary of the legislative committee, Council for Social Action, Congregational Christian Churches.

Festival Service Sunday

A Whitsunday festival service of Holy Communion will be held Sunday at 11 a. m. in St. Thomas' Church, 18th st. between P and Q sts. nw. in observance of the birthday of the Christian Church, and the 400th anniversary of the book of common prayer.

Picnic for Bible Class

The Alpha Bible Class of the Lutheran Church of Atonement will hold its annual picnic from 2 to 7 p. m. Sunday at grove 23, 16th st. and Colorado ave. nw. in Rock Creek Park.

Pentecost Sermon Topic

"A Church on Fire" will be the Pentecost sermon of the Rev. Carl Koph at 11 a. m. Sunday at First Congregational Church, 10th and G sts. nw.

Evangelical and Reformed

CONCORDIA EVANGELICAL LUTHERAN
20th and G Sts. N.W.
CHAS. ENDERS, D.D., Pastor
11:00 A. M.—Worship Service with Holy Communion. "PENTECOSTAL POWER" Nursery Service.
8:30 P. M.—Youth Fellowship Supper Meeting. Nursery Service.
Everybody Welcome

Grace Reformed 18th and O Sts. N.W.
Rev. Robert W. Olewiler, Pastor
The National Reformed Church
9:40 A. M.—Church School.
11:00 A. M.—Holy Communion with Sermon. Nursery During Service
6:15 P. M.—Christian Endeavor. Pastor on WASH-FM each Sat., 7:30 P. M.
ALL WELCOME

Universalist

UNIVERSALIST NATIONAL MEMORIAL CHURCH
Cor. 16th and S Sts. N.W.
Rev. Seth R. Brooks, D.D., Minister
10:00 A. M.—Church School, Adult Class.
11:00 A. M.—Worship. "RELIGION AND HEALING."
WELCOME

Divine Science

FIRST DIVINE SCIENCE CHURCH
SHERATON HOTEL
15th and L Sts. N.W.
THE REV. ADDIE REA PEOPLES
SUNDAY, 11 A. M. "PRAY WITHOUT CEASING"
THURSDAY, 8 P. M. "THE SECOND COMMANDMENT"
All Are Welcome

The Methodist Church — The Methodist Church

HEADQUARTERS—METHODIST BUILDING, 100 Maryland Ave. N.E.
Resident Bishop Charles W. Flint, D.D., LL.D.
District Superintendents Fred C. Reynolds, D.D., Ralph D. Smith, Ph.D.

EPWORTH
13th St. & North Carolina Ave. N.E.
JAMES ALLEN DUDLEY, Minister
11:00 A. M.—Rev. H. Raymond Phelps, Guest Speaker.
8:00 P. M.—Dr. J. T. Meyers, Guest Speaker.

CONGRESS HEIGHTS
Fifth St. and Alabama Ave. S.E.
Rev. George L. Conner, Minister
Rev. James M. McCauley, Assistant
9:30 A. M.—Sunday School.
11:00 A. M.—Morning Worship.
6:15 P. M.—Intermediate Fellowship.
6:30 P. M.—Youth Fellowship.
Nursery During All Morning Services

North Carolina Ave.
8th and North Carolina Ave. S.E.
E. A. WILCHER, Minister
9:45 A. M.—Church School.
11:00 A. M.—Worship Service.
7:00 P. M.—Youth Fellowship.

ELDBROOKE
Wisconsin Ave. & River Rd. N. W.
REV. F. PAUL HARRIS, MINISTER
9:30 A. M.—Church School
11:00 A. M.—"BUILDING A CHURCH TODAY." Holy Communion.
5:00 P. M.—Youth Groups.
SEE YOU IN CHURCH SUNDAY

WAUGH
THIRD AND A STS. S.E.
REV. HIRL A. KESTER, Minister
9:45 A. M.—Church School.
11:00 A. M.—Morning Worship. "THE DANGER OF HALTING."
CHURCH NURSERY
8:00 P. M.—Holy Communion. "COME UNTO ME."
WED., 8 P. M.—Mid-Week Service. We want YOU to come

FRANCIS ASBURY
3146 16th STREET N.W.
Dr. O. BRYAN LANGRALL, Minister
9:30 A. M.—Sunday School.
11:00 A. M.—Holy Communion. "THE DANGER OF HALTING."
CHURCH NURSERY
8:00 P. M.—Holy Communion. "COME UNTO ME."
WED., 8 P. M.—Mid-Week Service. We want YOU to come

McKENDREE
South Dakota Ave. and 24th St. at Rhode Island Ave. N.E.
Horace E. Cromer, Minister
Robert E. Zimmerli, Assistant
9:45 A. M.—Sunday School.
11:00 A. M.—Holy Communion. Communion Meditation: "I GO FROM HERE."
7:00 P. M.—M. Y. F.
8:00 P. M.—Robert E. Zimmerli.

BETHESDA
Norfolk & St. Elmo Aves., Bethesda, Md.
Rev. H. P. CHANDLER, Minister
9:45 A. M.—Church School.
8:30 and 11 A. M.—Morning Worship.

Woodside Methodist Church
8814 Georgia Ave., Silver Spring, Md.
Rev. Philip C. Edwards, M.A., Minister
9:00 to 10:45 A. M.—Church School.
9:00 and 11 A. M.—Holy Communion.
7:15 P. M.—Youth Fellowships.

HAMLINE
16th and Allison Sts. N.W.
Rev. H. W. Burgan, D.D., Minister
9:45 A. M.—Church School—Sparkman Bible Class.
11:00 A. M.—Guest preacher: Rev. Page McK. Etchison, "A DEAD SEA MAN."
6:00 and 7:00 P. M.—Youth Groups.

WESLEY
Conn. Ave. & Jocelyn St. N.W.
C. Stanley Lowell, Minister
James L. McLain, Director of Music
9:45 A. M.—Church School, Adult Class. Judge E. Barrett Prettyman.
11:00 A. M.—Holy Communion. Meditations by Mr. Lowell.
8:00 P. M.—Ministry of Music.

PETWORTH
New Hampshire Ave. at Grant Circle N.W.
Dr. John C. Millian, Minister
9:30 A. M.—Church School.
11:00 A. M.—Holy Communion.
7:30 P. M.—Combined Service. Richard G. Moore, Guest Speaker.

Metropolitan Memorial
Nebraska & New Mexico Avenue
"The National Church"
DR. EDWARD GARDINER LATCH, Minister
9:30 and 11:00 A. M.—Two Church Services. The Summer Sacrament.
9:30 and 11:00 A. M.—Sunday School.

FOUNDRY
16th Street Near P N.W.
Dr. Frederick Brown Harris, Minister
9:00 A. M.—Holy Communion. Ball Memorial Chapel.
11:00 A. M.—A Service of Communion.
8:00 P. M.—An Hour of Music.

MOUNT VERNON PLACE
Massachusetts Avenue at Ninth N.W.
Ministers: John W. Rustin, A. N. Warner
TWO MORNING SERVICES
9:00 and 11:15 A. M.—"LESS ABOUT CHEMISTRY OR MORE ABOUT GOD."
8:00 P. M.—"A FAITH THAT WORKS."
Dr. John W. Rustin.

CALVARY
1459 Columbia Road N.W.
Convenient to bus and car lines.
Dr. Orris Gravenor Robinson, Minister
Two Morning Worship Services at 8:45 and 11:00 o'Clock
Service of Holy Communion
8:00 P. M.—Worship and Film: "DAYBREAK," a drama of life as lived by the dispossessed persons of the world.

CHEVY CHASE,
6401 Connecticut Ave. (At Shepherd)
"A Community Church"
Clifford Homer Richmond, S.T.D., Minister
9:30 and 11:00 A. M.—Holy Communion.

EMORY
Edgar Carroll Beery, D. D., Minister
6100 Georgia Avenue N.W.
9:30 A. M.—Church School.
11:00 A. M.—"IMMORTAL TIDINGS IN YOUR MORTAL HANDS," by Rev. Nelson Pierce.
6:30 P. M.—M.Y.F. Young People.
7:00 P. M.—M.Y.F. Seniors.

Episcopal

ST. JOHN'S
Lafayette Square
8:00—Holy Communion
9:30—Holy Communion, Rev. C. Leslie Glenn.
11:00—Holy Communion. Rev. C. Leslie Glenn.
7:30—Evensong, Rev. C. Leslie Glenn.
11:00—Nursery, Church House.
Weekday Services:
Whitmonday and Whit-Tuesday at 7:30 A. M. and Noon.
Wednesday and Friday at 7:30 A. M.
Thursday and Saturday at Noon.

ST. PAUL'S CHURCH
K Street near 24th, N.W.
West of Washington Circle
7:30 A. M.—Low Mass.
9:30 A. M.—Parish Mass & Instruction, Church School.
11:00 A. M.—Morning Prayer.
11:15 A. M.—Solemn High Mass and Sermon.
8:00 P. M.—Solemn Evensong and Benediction.
The Rite of 1549 Will Be Used at All Masses.
WEEK DAYS: Low Mass on Monday, Tuesday and Thursday at 7 A. M. and 12 Noon; on Wednesday and Friday at 7 A. M., and on Saturday at 10 Noon. Confessions on Saturday from 5 to 6 P. M.

PARK FAIRFAX—FAIRLINGTON
SAINT CLEMENT'S CHURCH
1701 Seminary Road
(2 Blocks North of Fairlington Center)
Rev. Darby Woods Betts, Rector
8:00 A. M.—Holy Communion.
9:45 A. M.—Children's Church and Kindergarten.
11:00 A. M.—Holy Communion and Sermon.
11:00 A. M.—Children's Nursery.
7:00 P. M.—Young Peoples Fellowship.

Trinity Church
Piney Branch Rd. at Dahlia St. N.W.
REV. ROBERT S. TRENBATH, Rector
8 and 11 A. M.—Holy Communion.
9:30 A. M.—Church School.

ST. THOMAS' CHURCH
18th Street between P and Que
Near Dupont Circle
The Rev. Harold Bend Sedgwick, Rector
WHITSUNDAY
8 A. M.—Holy Communion.
11 A. M.—Whitsunday Holy Communion. Sermon, the Rector. 400th Anniversary of the Prayer Book.
A CORDIAL WELCOME

EPIPHANY
1317 G Street N.W.
THE REV. LELAND STARK
THE REV. RICHARD WILLIAMS
8:00 A. M.—Holy Communion.
11:00 A. M.—Holy Communion. The Rev. Leland Stark.
11:00 A. M.—Church School.
6:00 P. M.—Young Adult Forum.
8:00 P. M.—Holy Communion. The Rev. Robt. Tomlinson.

The Church of The Ascension and St. Agnes
12th and Massachusetts Ave. N.W.
The Rev. Alber J. duBois, S.T.B., Rector
6:30 Holy Communion (Episcopal Hospital).
7:30 Low Mass.
9:30 Sung Mass, Sunday School, and Nursery.
10:45 Solemn Procession.
11:00 Solemn Mass, Sermon, and Nursery.
WEEK DAYS: Low Mass daily at 7 a. m.; Second Mass Thursday at 9:30 a. m.; followed by Healing Service at 10 a. m.; Intercessions after 7 a. m. Mass on Friday; Confessions: Saturday, 4-5 and 7:30-8:30 p. m.

ST. JOHN'S CHURCH
Georgetown Parish
3240 O STREET N.W.
Rev. William Sharp, Rector
Westervelt Romaine, Organist
8:00 A. M.—Holy Communion and Sermon.
11:00 A. M.—Holy Communion and Sermon.

ST. STEPHEN and the INCARNATION
16th & Newton Sts. N.W.
Rev. STUART F. GAST, Rector.
Rev. ROLLA P. CURRIE, Curate.
Services: 8, 9:30 and 11 A. M.

ALL SOULS MEMORIAL CHURCH
Cathedral Ave., just East of Conn.
2 blocks No. of Wardman Park Hotel
8:30 A. M.—Holy Communion.
11:00 A. M.—Service and Sermon.

Beverley Hills & Presidential Gardens
GRACE EPISCOPAL CHURCH
3601 RUSSELL ROAD, ALEXANDRIA, VIRGINIA
The Rev. Edward Leith Merrow, Rector
Services: 8:00 A. M., 11:00 A. M. and 7:00 P. M.
(Church Air Cooled)

WASHINGTON CATHEDRAL
Open Daily from 9 a. m. to 6 p. m.
Entrance Woodley Rd. at 36th St.
Buses N2, N4 and N8 Trolley No. 30
Sunday's Honored State: ALABAMA
Sunday, June 5, 1949
7:30 A. M.—Holy Communion, St. Mary's Chapel.
9:30 A. M.—Holy Communion, Bethlehem Chapel.
11:00 A. M.—Address on The Prayer Book. The Rev. Powel M. Dawley of New York City.
4:00 P. M.—Dedication of Prayer Book Window. Sermon—The Rev. Roscoe T. Foust, Rector Church of the Ascension, New York.
5:00 P. M.—Organ Recital, William Watkins, New York Avenue Presbyterian Church, Washington, D. C.
Daily Services: 7:30 A. M., 12 Noon and 4 P. M.
Tours: Every hour on the half hour, 9:30 A. M. to 4:20 P. M.
Sundays: After the 11 A. M. and 4 P. M. services, 2 and 3 P. M.

Greek Orthodox

ST. SOPHIA
GREEK-ORTHODOX CHURCH
Eighth and L Sts., N.W.
Rev. Archmandrite Atmilianos Laloussis
Mass 10 to 12 A.M. Sundays and Holidays

Catholic

ST. MARY'S
5th St. Between G and H Sts., N.W.
SUNDAY MASSES
7, 8:30, 10:15, 11:15, 12:15
MIRACULOUS MEDAL NOVENA
Every Monday. Masses, 8 and 10 A. M. Devotions at 11:30 A. M., 12:05, 4:00, 4:30, 5:00, 5:30, 6:00, 6:30, 7:15, 8:00, 8:45 and 9:15
8:00—Broadcast Over WWDC

St. Dominic's
6th and E Sts. S.W.
SUNDAY MASSES
6, 6:45, 7:30, 9, 10, 11:15, 12:15
DAILY MASSES
6, 7, 8, 8:30
Holy Hour: Wednesday Evenings, 7:30
Rosary: Every Evening, 7:30

Church of Brethren

Washington City Church of the Brethren
Fourth and North Carolina Ave. S.E.
Dr. Warren D. Bowman, Pastor
Rev. Joseph L. Glick, Assistant Pastor
11:00 A. M.—"TEACH US TO PRAY." Rev. A. Stauffer Curry.
9:45 A. M.—Church School.
11:00 A. M.—Youth Church.
6:30 P. M.—C. B. Y. F.
8:00 P. M.—Concert by Senior Choir.

Spiritual Science of D. C.

FIRST SPIRITUAL SCIENCE CHURCH OF WASHINGTON, D. C., Inc.
1900 F St. N.W., Washington, D. C.
REV. ALICE W. TINDALL, Pastor
Private Appointments
Spiritual and Healing Meetings with Messages
Sunday, Tuesday, Thursday, 8 P. M.
Tuesday, 2:30 P. M.
Developing Classes Wed., 3:30, 8 P. M.
Tel. ME. 0340

Church of Christ

Arlington Church of Christ
20 North Irving St., Arlington, Va.
John H. Renshaw, Minister
10:00 A. M.—Bible Class—For All.
11:00 A. M.—"WHY I AM A MEMBER OF THE CHURCH OF CHRIST."
7:45 P. M.—"THE BOOK OF ACTS."
Wednesday 7:45 P.M.—Worship and Bible study.
Public Is Cordially Invited

Interdenominational

The Church Of the Saviour
An Ecumenical Church
HQS. 1707 19th St. N.W., Tel. MI. 2600
NEWTON GORDON COSBY, Minister
Sunday Worship 11:00 A. M.
Classes in Christian Living.
Tuesdays and Fridays, 8:00 P. M.

Lutheran

AUGUSTANA
V and New Hampshire N.W.
Pastor, Clarence T. Nelson
Church School
Two Morning Services
9:30, 11 A. M.
"LIVE TO WIN"
11 A. M. Confirmation
Rev. Clarence T. Nelson Preaching

ST. PAUL'S
Conn. Ave. at Everett St. N.W.
HENRY W SNYDER D.D. Minister
9:30 A. M.—Church School.
11:00 A. M.—"OTHER TONGUES" "LEAD KINDLY LIGHT"
Broadcast over WBCC, 1120 kc.
7:00 P. M.—Luther League.

ATONEMENT
North Capitol and Rhode Island Ave.
Rev. Paul L. Reaser
9:00 and 11 A. M.—Worship Service.
9:00 A. M.—Children's Sunday School.
10:00 A. M.—Adult Sunday School.
7:00 P. M.—Luther Leagues.

Christ Lutheran
(Missouri Synod)
16th and Gallatin Streets N.W
REV. WILLIAM P. BRUENING Pastor
REV. J. F. WENCHEL, D.D., D. Emeritus
8:30 and 11:00 A. M.—"REMEMBER."
9:45 A. M.—Sunday School and Bible Class.

GRACE
16th & Varnum Sts. N.W.
Gerhard E. Lenski, Pastor
9:00 A. M.
"I BELIEVE IN THE HOLY GHOST"
9:45 A. M.—Church School.
11:00 A. M.—"I BELIEVE IN THE HOLY GHOST."

LUTHER PLACE MEMORIAL
Thomas Circle, 14th and N N.W.
L. RALPH TABOR, D.D., PASTOR
JAMES M. SINGER, ASSISTANT
9:00—Matins "RECEIVE YE THE HOLY SPIRIT."
9:45—Church School
11:00—The Service "PENTACOST IS TODAY"
5:30—Candlelight Confirmation "CONTINUOUS PERFORMANCE"
6:15—Fellowship Supper
7:00—Youth Meetings

FAITH
LEE BLVD. AT JACKSON ST.
Arlington, Va.
Rev. ROBERT W. LONG Pastor
8:30 and 11 A. M.—"THEY CONTINUED STEADFASTLY"
9:40 A. M.—Church School.

ZION
New Hampshire and Buchanan St. NW
REV. EDWARD R. BLEY
9:30 A. M.—Sunday School
11:00 A. M.—"A TABLE BEFORE ME." THE HOLY COMMUNION

LUTHERAN CHURCH OF THE REFORMATION
212 EAST CAPITOL STREET
CAPITOL HILL
Dr. Oscar F. Blackwelder, Rev. Arnold F. Keller, Jr. Pastors
Jule Zabawa, Minister of Music
8:30 A. M.—COMMUNION MEDITATION. Pastor Keller.
11:00 A. M.—HOLY COMMUNION—MEDITATION Dr. Blackwelder.
6:00 P. M.—Luther Leagues and Confirmation Reunion.
8:00 P. M.—Candlelight Confirmation Service.
9:15 P. M.—HOLY COMMUNION.
THE PUBLIC IS CORDIALLY INVITED

Christian Church (Disciples)

Fifteenth Street
15th St. and Kentucky Ave. S.E.
Rev. David L. Walterworth, Minister
9:40 A. M.—Church School
10:50 A. M.—Divine Worship with Sermon.
Children's Day is June 5.

MT. RAINIER
Bunker Hill Rd. 33rd St. and
Marion S. Grinson, Minister
9:30 A. M.—Bible School.
10:45 P. M.—"THE BIG QUESTION."
6:45 P. M.—Christian Endeavor
7:45 P. M.—"MAKING CERTAIN OF GOD."

COLUMBIA HEIGHTS
1435 Park Road N.W.
HARRY L. BELL, Minister
10:50 A. M.—"THE BIRTHDAY OF THE CHURCH."

National City Christian
THOMAS CIRCLE
DR. J. WARREN HASTINGS, Minister
MYRON W. CHRISMAN, Associate Minister
9:45 A. M.—Church School.
10:50 A. M.—Morning Worship. Dr. H. B. McCormick, Guest Preacher.
6:30 P. M.—Young Adult Fellowship.

Methodists Plan To Retire 4 Pastors

By Martha J. Hall
Post Reporter

Westminster, Md., June 3 (Spl.). Retirement of four Washington area clergymen was announced here today at the opening session of the Baltimore Annual Conference of the Methodist Church.

The conference, which includes six districts in Washington, Baltimore and the Western Shore of Maryland and part of West Virginia, is holding its 165th annual session at Western Maryland College.

The retiring clergymen are the Rev. H. W. Burgan, pastor of Hamline Methodist Church, 16th and Allison sts. nw.; the Rev. S. K. Cockrell, pastor of Union Methodist Church, 814 20th st. nw.; the Rev. Harry Evaul, pastor of Hyattsville Memorial Methodist Church, and the Rev. J. W. Rosenberger, pastor of Rockville Methodist Church.

Membership Increased By 2432

An increase of 2432 members, bringing the total within the conference to 163,847, was registered last year, it was reported.

The Rev. Russell W. Sapp, of Timonium, Md., conference statistician, said that gains in the conference since Methodist unification in 1939 have totaled nearly 25,000 members. During the past year, he said, church school membership has jumped 6481 to a total of 116,941.

More than 600 clergy and lay delegates voted to have a special committee study the feasibility of reducing the number of districts in the conference from six to five. The committee will report next year.

Amendments Acted On

Action was also taken on three constitutional amendments sent to the local jurisdiction by the Methodist General Conference. It passed an amendment lowering the minimum age for lay delegates to the general or jurisdictional conference from 25 to 21 and an amendment providing that provisional conferences may send delegates to the jurisdictional conference.

The section action would permit the Puerto Rico Provisional Conference to send one lay and one ministerial delegate to the Baltimore Annual Conference, Bishop Charles W. Flint explained.

Greater Washingtonians elected to the Board of Lay Activities were: District Lay Reader of the Washington East District, W. Carroll Beatty, Hyattsville; Associates, Marvin Hummer, 802 B st. ne., and S. C. Keys, Laurel, Md.; District Lay Reader of the Washington West District, Judge C. W. Woodward, Rockville, Md.; Associates, L. I. McDougle, 3713 Woodley rd. nw., and Alden W. Hoage, 3826 Windom pl. nw.

Conference sessions are expected to continue through Sunday evening.

Sunday CHURCH EVENTS

Dr. Harry B. McCormack, president of the United Christian Missionary Society of the Disciples of Christ, Indianapolis, will be guest preacher at the National City Christian Church, Thomas circle, at 10:50 a. m. Sunday. The society is the central organization of all home and foreign missionary work of the denomination. The pastor of the church, Dr. J. Warren Hastings, will deliver the baccalaureate sermon at the University of Tennessee Sunday.

Dr. Alfred Wesley Hurst will mark the fifth anniversary of his pastorate at Cleveland Park Congregational Church, 3400 Lowell st. nw., at 11 a. m. Holy communion will be celebrated at the service and Dr. Hurst will speak on "Church Spires."

Speaker at the Rockville Layman's Association service at 8 p. m. at Christ Episcopal Church, Rockville, will be the Right Rev. Alfred A. Gilman, retired Bishop of Hankow, China.

A dedication service for youth evangelistic work will be held at 11 a. m. at Congress Heights Baptist Church, Esther and Brothers pls. se. A youth-led revival will be held at the church June 19-July 3.

Dr. J. Raymond Schmidt, general superintendent of the National Civic League and associate editor of the National Voice, will preach at 11 a. m. at Marvin Memorial Methodist Church, Four Corners, Md., on "America's Sure Foundation."

Special offerings will be taken in Greater Washington Lutheran churches of the Missouri Synod Sunday as part of a Nation-wide effort to raise two million dollars for construction of buildings at colleges and seminaries of the denomination.

7 Ordained In Seminary Chapel Rites

Seven graduates of the Virginia Theological Seminary were ordained deacons of the Episcopal Church at a ceremony at the seminary chapel in Alexandria yesterday.

They were part of a class of 37, graduated from the seminary Thursday.

In the ceremonies, the Rt. Rev. Frederick Dean Goodwin, Bishop of Virginia, ordained Thomas W. Blair of Cobham, Va., and John B. Shinberger of Richmond, Va.

The Rt. Rev. Lloyd Craighill, bishop of a diocese in China, ordained Claude F. DuTeil, Atlanta, Ga., and Henry F. Deaman, Phoenix, Ariz.

Levering B. Sherman, Charlotte, N. C., was ordained by Rt. Rev. Edwin A. Penick, bishop of North Carolina. Bennett C. Sims, Kansas City, Mo., was ordained by the Rt. Rev. Noble C. Powell, Bishop of Maryland.

Philip A. Smith, Belmont, Mass., was ordained by Rt. Rev. Norman B. Nash, bishop of Massachusetts.

The other graduates either were previously ordained deacons or will be ordained in their home States.

Travel Safety Note

Portsmouth, England, June 3 (U.P.). A twin-engined Royal Air Force plane crashed and burned on the mainline railroad tracks near here today, but all six occupants escaped uninjured through the rear hatch.

D. C. Unit Fund Drive Hits $90,000 Mark

More than $90,000, 75 per cent of the year's quota, has been received in the Greater National Capital Committee's campaign, Bruce Baird, campaign committee luncheon meeting.

Three more division chairmen reached 100 per cent or better in their individual quotas. John A. Reilly, chairman of the banks division, announced $10,524, or 105 per cent, of the quota has been raised. Edward L. McAleer, Building and Loan Associations, reported 100 per cent of his $3200 quota had been attained and William L. Shelton stated the four local newspapers had subscribed $1700, meeting their quota.

Pope Gets Their Plea . . .

Associated Press WIREPHOTO

SEEK PERMISSION TO WED—The appeal of Thomas H. Sennott, 26, and Doris M. Coulombe, 22, for permission to wed has been referred to the Vatican. The two, pictured together in St. Benedict's Center, a Catholic laymen's school in Cambridge, have been denied the right to marry in the Catholic Church unless they sever connection with St. Benedict's Center, which was recently banned to Catholics as the result of a heresy dispute. Members of the Center contended Boston College was teaching heresy when it said there was salvation outside of the Catholic Church. Miss Coulombe said she wants to get married, but more important is her belief in church doctrine

Barse Retires, Douglas Takes School Post

Chief Judge George P. Barse of Municipal Court last night announced his retirement as chancellor of National University and acceptance of the post by Associate Justice William O. Douglas of the United States Supreme Court.

Douglas

Judge Barse made the announcement before the class of 1949 at the law school's eightieth graduation exercises in the Chamber of Commerce Building.

Justice Douglas will become the university's sixteenth chancellor on October 1. Predecessors include Presidents Grant, Hayes, Garfield, Arthur and Cleveland.

The announcement highlighted presentation of bachelor of laws degrees to 27 graduates and master of law degrees to 6 graduates.

An honorary doctor of laws degree was conferred on Thomas Hansford Patterson, National Law School professor for 30 years, in recognition of his 30 years of outstanding legal practice, instruction and scholarship.

Senator J. Howard McGrath (D., R. I.) delivered the main address.

Miss Virginia Lee Riley, 3100 Connecticut ave. nw., delivered the salutatory address and received four awards.

Ohio Lawyer Leaving SEC Post Sunday

Robert K. McConnaughey is leaving the Securities and Exchange Commission Sunday to return to private business.

The White House announced yesterday that the commissioner has notified President Truman that he does not desire reappointment when his present term expires Monday.

He told President Truman that his decision to leave the Government after 15 years of service was dictated by "personal considerations."

His letter added that it would be "improvident" to undertake the commitments involved in another term.

The President expressed regret over the decision, but said he realized that the official would have left earlier except for the satisfaction he had in Government work.

Java War Resumed

Batavia, Java, June 3 (U.P.)—Heavy fighting between guerillas and Dutch forces has broken out in the Jogjakarta and Soerakarta areas despite the month-old provisional cease fire order, Dutch authorities said today.

Bar Unit Sued Over Negro Ban at Picnic

A suit was field yesterday in District Court which seeks to lower the barrier against Negroes at the annual outing of the District Bar Association Tuesday in Prince Georges County, Md.

The suit was filed by Attorney James J. Laughlin and names as defendants the Bar Association and Chief Judge of Municipal Court, George P. Barse.

Laughlin contends that Judge Armond W. Scott, a Negro, is the only Municipal Court judge who has not been invited to the function, and that Negro attorneys have been similarly discriminated against.

Laughlin asks District Court to issue an injunction which would:

1. Forbid Chief Judge Barse from recessing Municipal Court early on Tuesday and forbid Judge Barse and "his colleagues of the Caucasian race" from attending the outing "unless racial discrimination is halted" and invitations are extended to Judge Scott and Negro members of the bar in good standing.

2. Forbid the Bar Association to practice racial discrimination.

When informed of the suit, Judge Scott said he had nothing to do with its filing.

"I would just as soon have my name kept out of the matter," he added.

As a corporate body, the Bar Association is under no legal obligation to invite anyone in particular to its outing, Judge Scott said.

"But just thinking of the moral side of it, as an American and a judge, it is pretty tough," the judge declared.

In his suit, Laughlin alleged that Judge Scott would be saddled with extra work while the white judges of Municipal Court were attending the outing.

However, Judge Scott said that in past years when Municipal Court has been recessed for the bar outing, his court has also been recessed early.

Judge Barse declined comment, declaring he had not yet been served with a subpena in the suit.

The Laughlin suit says that he will make application for a temporary restraining order against Judge Barse and the Bar Association in District Court at 10:30 a. m. today.

Msgr. McMahon Named

Rome, June 3 (U.P.)—Pope Pius XII today appointed Msgr. Thomas J. McMahon of New York president of the special pontifical commission for Palestine to rebuild churches and assist the poor. Msgr. McMahon, who is in Rome at present, will leave soon for Palestine.

Judges Asked To Rid Bar of Racial Bans

A plea for an integrated bar association with membership open to all District lawyers regardless of race was voiced yesterday at the annual judicial conference of District Court and Appellate Court judges held in the United States Court of Appeals auditorium.

The appeal was made by Barrington D. Parker, representing the Washington Bar Association, an organization of Negro attorneys.

Parker added that the court-appointed Committee on Admissions and Grievances of the District Court "reflects in inadequacy because it fails to include among its membership, representatives of sexes, and of religious and racial groups which are members of the profession."

The attorney went on to declare that "it is the considered opinion of many members of the bar, and it is the recommendation of the Washington Bar Association, that when vacancies on the committee occur in the future, the District Court in making appointments thereto, give serious consideration to this matter."

The committee, which performs liaison functions between bench and bar and acts as a guardian of the standards of the legal profession, contains no Negroes. Its members are appointed for three-year terms. Three of the appointments wil lexpire this October.

Others who addressed the one-day conference yesterday were Mrs. Irene Kennedy representing the Women's Bar Association who spoke on "Uniform Simultaneous Death Act"; Edward Bennett Williams of the Bar Association of the District, "Problems Under the New Wrongful Death and Survival Statutes" and Bettin Stallings, Federal Bar Association, "Should Hearings of Appeals be Permitted on Original Papers as Provided by Rule 75 of the Federal Rules of Civil Procedure."

The jurists went into executive session following the open meeting.

P-TA Holds Dance

A "Night of Dance" program was presented last night by students of John Burroughs School at the school, 18th and Monroe sts. ne. The program, sponsored by the P-TA, featured dances of foreign lands.

Railway Workers, Tin Miners Terminate Strike in Bolivia

La Paz, Bolivia, June 3 (AP).—Bolivian railways resumed operations today. Thousands of striking tin miners were due to go back to work. A serious threat to the government from the tin mine riots last weekend appeared ended.

Railway men struck in sympathy with the tin miners, who sought the return of 26 labor leaders and political figures recently expelled by the government to Chile.

Workers agreed to return to their jobs after the government promised troops would be withdrawn from the mines. The government also agreed to pay indemnities to the families of miners killed by troops.

Venezuela Cabinet Quits, New Unit Formed Quickly

Caracas, Venezuela, June 3 (U.P.). The cabinet resigned early today, and a new government was formed in a matter of hours by Lieut. Col. Carlos Delgado Chalbaud, chief of the military junta which rules Venezuela.

(A similar cabinet shakeup occurred Wednesday in Peru, other major South American country governed by a military junta. There was no apparent connection between the two.)

Overthrow of Chile Government Feared

Santiago, Chile, June 3 (AP).—President Gabriel Gonzalez Videla told a Radical party convention at Valparaiso yesterday that "shameless interests" are trying to overthrow the Chilean government.

The President did not identify the "shameless interests" except as "Chilean Fascists and enemies of the Radical party." He said they were trying to make Chile "another link in the chain of dictatorships which . . . imprisons brother nations and constitutes the shame of America."

Dog Owners Warned Leash Must Be Used

Dr. George C. Ruhland, District health officer, alarmed by reports of 38 persons being bitten by stray dogs during the past week, yesterday reminded dog owners the animals must be kept leashed when on streets or in public places.

Penalty for violation of the regulation is a fine up to $300 or imprisonment of not more than 90 days.

Baptist

PETWORTH BAPTIST CHURCH
7th and Randolph Streets, N.W.
Washington, D. C.
Rev. S. Lewis Morgan, Jr., Pastor
9:45 A. M.—Sunday School.
11:00 A. M.—Morning Worship. "THAT UNBORN LIFE WITHIN YOU."
6:45 P. M.—Training Union (Fully Graded)
8:00 P. M.—Church Ordinance Service.
Wed. 8 P. M.—Mid-Week Prayer Service. Come, worship with us.

FIFTH
609 E Street S.W.
REV. JOHN T. COBURN, Pastor
9:45 A. M.—Sunday School
11:00 A. M.—"THE WAY TO LIFE."
6:40 P. M.—Training Union.
8:00 P. M.—"POSSIBILITIES OF THE FELLOWSHIP." Mr. Howard Rees, Guest Speaker.
Our Nursery Is Open 9:30 to 12 and 6:40 to 9 P. M.

Seventh Day Baptist
Services Every Sabbath (Saturday)
10:30 and 11:30 A.M.
1012 9th St. N.W.
Pastor's Phone WA. 2713

Baptist

CHEVY CHASE
5671 Western Avenue N.W.
Dr. Edward O. Clark, Pastor
W. Berkeley Ormond, Ed. Dir.
11:00 A. M.—Communion Service. "CHRIST, THE TRUTH."
9:45 A. M.—S. S. 6:45 P. M.—Y. P.

TAKOMA PARK
9:00 and 11:15 A. M.—"SUPPOSITION OR CERTAINTY"—Lord's Supper.
7:45 P. M.—Worship Sermon: "WHAT WOULD JESUS DO?"
Training Union—6:30 P. M.

West Washington
31st and N Streets N.W.
CHARLES B. AUSTIN, Pastor
11:00 A. M.—Lord's Supper.
8:00 P. M.—"SUCCESSFUL LIVING."

ITALIAN BAPTIST
(Bi-Lingual)
CHURCH OF THE REDEEMER
1200 Kirby St. N.W.
(One block east of New York and New Jersey Aves.)
Rev. O. Marseglia, Pastor
9:4 A. M.—Bible School for all ages.
10:55 A. M.—Worship Service. (Communion).
First and third Sundays, sermon in Italian. Second and fourth Sundays sermon in English.
6:30 P. M.—Young People Union.
Thursdays, 8 P. M.—Prayer Meeting.

CALVARY BAPTIST CHURCH
8th and H Sts. N. W.
Dr. Clarence W. Cranford, Minister
Rev. Idris W. Jones, Associate Minister
Rev. Bettina Gilbert, Minister of Education
Clyde J. Holt, Minister of Music
9:00 A. M.—Family Worship. Communion Meditation. Dr. Cranford, Preaching.
10:00 A. M.—Church School.
10:50 A. M.—Organ Meditation: Thomas Moss Organist.
11:15 A. M.—Worship Service. Communion Meditation Dr. Cranford, Preaching.
1:00 to 1:30 P. M.—The Chapel Hour: Station WOL. Dr. Cranford and Choir.
6:15 P. M.—Senior and Junior High Groups
Roger Williams and Judson Groups at Camp Chapawomsic Retreat.

METROPOLITAN BAPTIST CHURCH
6th & A Streets N.E.
Dr. K. Owen White, Pastor; E. L. Markert, Educational Director
ON THE AIR—WWDC—8 to 9 P. M.
8:15 and 11:00 A. M.—"SIGNS OF THE TIMES."
7:45 P. M.—"THE DAY OF THE LORD." Sermons by the Pastor.
9:30 A. M.—Sunday School.
6:20 P. M.—BAPTIST TRAINING UNION.
7:45 P. M.—Wednesday—HOUR OF POWER. YOUTH LED REVIVAL June 19-30
"HOLDING FORTH THE WORD OF LIFE"

NATIONAL BAPTIST MEMORIAL
16th Street and Columbia Road N.W.
Nursery open from 9:40 A. M. to 12:15 P. M.
9:40—Bible School for All Ages.
11:00 A. M.—"THE PREEMINENT CHRIST." By the Pastor.
8:00 P. M.—"THE LAST LONG MILE." By Rev Paul E. Alden
6:45 P. M.—Training Fellowship.
Thurs. 8 P. M.—Mid-Week Prayer Service
EDWARD B. WILLINGHAM, D.D., MINISTER
HOWARD HAWORTH, MINISTER OF EDUCATION

GRACE BAPTIST CHURCH
9th and South Carolina Ave. S.E. (at Penna. Ave.)
MARTIN F. CLOUGH, TH.D, Pastor
9:30 A. M.—Bible School. 6:30 P. M.—T. U.—Adult Bible Class
11:00 A. M.—"STUDIES IN THE BOOK OF MALACHI."
7:45 P. M.—"INTERNAL CORRUPTION."
Wed. 8:00 P. M.—"STUDIES IN THE EPISTLES OF JOHN."
WE PREACH THE OLD-FASHIONED GOSPEL

FIRST BAPTIST
16th & O Sts. N.W.
Edward Hughes Pruden
R. Edward Dowdy
Ministers
TWO MORNING WORSHIP SERVICES
9:45 and 11:00 A. M.—"THIS IS THE FELLOWSHIP."
8:00 P. M.—"HAPPY IS THE MAN." Sermons by Mr. Dowdy.
Sunday School, 9:45 A. M. Fellowship Groups, 6:00 P. M.

TEMPLE
10th & N Sts. N.W.
DR. MELVINE W. CRUMP, Pastor
DR. JOHN E. BRIGGS, Pastor Emeritus
Sunday School—9:40 A. M.—Five Adult Bible Classes, Dr. Crump, Preaching.
11:00 A. M.—"FAITH IN CHRIST JESUS"
8:00 P. M.—"LIFE IN THE WILL OF GOD"
"Proclaiming the Unsearchable Riches of Christ"

LUTHER RICE MEMORIAL
5315 North Capitol Street Rev. C. Michael Ward, Pastor
"A TESTIMONY FOR CHRIST IN THE NATION'S CAPITAL"
9:45 and 11 A. M.—Sunday School.
9:45 and 11:00 A. M.—Rev. Samuel E. Maddox, Foreign Mission Board, Richmond, Va.
6:45 P. M.—Training Union.
8:00 P. M.—Evangelistic Hour: Rev. Samuel E. Maddox, Foreign Mission Board, Richmond, Va.
Wed. 8:00 P. M.—Prayer Time.
Nursery Open All Services

BIBLES
ALL VERSIONS AND VARIOUS BINDINGS
CHURCH FURNISHINGS
SUNDAY SCHOOL SUPPLIES
RELIGIOUS BOOKS
PURSELL'S
Since 1865
807 G St. N.W. DI. 1541

Divine Science

CHURCH OF THE HEALING CHRIST
2600 16TH ST. N.W.
Grace L. Faus, D.S.D.
AD. 8218
Sunday 11:00 A. M.
Sermon—"NON-RESISTANCE"
Thursday 8 P.M.—Prayer and Meditation.

GEORGETOWN
3115 P Street N.W.
REV. JOHN BAILEY KELLY, D.D., Pastor
9:45 A. M.—Church School.
11:00 A. M.—Morning Worship. Communion Service.
5:30 to 7:00 P. M.—Youth Groups.

CONGRESS HEIGHTS
South Capitol and Chesapeake S.W.
Rev. Richard B. Pursel, Minister
9:45 A. M.—Sunday School.
11:00 A. M.—"THE STRUGGLE FOR JUSTICE."
Everyone Welcome

SIXTH
Sixteenth and Kennedy Sts. N.W.
Earl Franklin Fowler, D.D., Minister
Clarence G Shaw Organist
11:00 A. M.—"THIS LORD WE LOVE"
9:45 A. M.—Church School.

First Church Arlington
Glebe Road at Wilson Blvd.
George Hileman Yount, Minister
Morning Worship, 9:00 and 11:00.
The Sacrament of Holy Communion.
Meditation: "A COMMUNITY OF GRACE"
Mr. Yount, Preaching

CHEVY CHASE
Connecticut Avenue at Chevy Chase Circle
Ministers
J. HILLMAN HOLLISTER
FRANKLIN B. GILLESPIE,
Minister of Music
Harold W. Dickensheets,
9:30 A. M.—Church School.
11:00 A. M.—"BREAD IS SOMETHING REAL." Dr. Hollister.
Nursery During Service for Children 3, 4, and 5 Years.
7:30 P. M.—Youth Groups

GUNTON-TEMPLE
16th and Newton Sts. N.W.
DR. BERNARD BRASKAMP, Minister
Mr. Paul D. Gable, Minister of Music
9:30 A. M.—Church School.
11:00 A. M.—Sermon by Rev. Robert T. Bridge. "IN THIS PLACE."
Nursery During Service
7:00 P. M.—Young People's Fellowship.
Everybody Welcome

SHERWOOD
Rhode Island Ave., at 22nd St. N.E.
Richard M. Mussen, Minister
9:45 A. M.—Church School for Young People and Adults
8:00 and 11:00 A. M.—"WHAT ARE YOU LOOKING FOR?" Nursery for Children.
7:00 P. M.—Youth Groups.

WASHINGTON HEIGHTS
Columbia Road at Kalorama
Rev. Robert E. Sherrill, Minister
Rev. Clifton Olmstead, Assistant to Pastor
Church School 9:45 A. M.
Morning Worship 11:00 A. M.
"GOD DOES CARE"
George A. Myers, Soloist
Mary Voorhees Botts, Organist

THE NATIONAL PRESBYTERIAN
Connecticut Ave. and N and 18th Sts. N.W.
MINISTERS
EDWARD L. R. ELSON, T. A. STONE, T. SCHAEFER
9:45 A. M.—Church School, 6:30 P. M.—Youth Groups.
11:00 A. M.—"THE POTENCY OF PENTECOST."
Cars No. 40 & 42, Buses N-2 & L-2 stop in front of church

NEW YORK AVENUE
13TH & H & NEW YORK AVE. N. W.
Acting Minister—Rev. Robert T. Bridge
Director of Christian Education—Rev. J. D. Bryden.
Director of Music—Charles Dana Beaschler.
Organist, William Watkins
9:30 A. M.—Church Bible School.
10:40 A. M.—Organ Meditations—7:40 P. M.
11:00 A. M.—"STANDING UP TO LIFE." Dr. Paul C. Payne of Philadelphia, Pa.
8:00 P. M.—"THE BEATITUDES" by Cesar Franck. Sung by Combined Choirs. "THE PURSUIT OF HAPPINESS." Meditation by Mr. Bridge.
Wed., 8 P. M.—Mid-Week Service.

CHURCH OF THE PILGRIMS
On the Parkway at 22nd & P Sts. N.W.
ANDREW R. BIRD, D.D., Pastor
10:00 A. M.—The Sunday School
11:00 A. M.—"ABIDING IN LOVE."
6:15 P. M.—Youth Groups.
7:45 P. M.—"RIGHT OF WAY FOR THE SPIRIT."

Unity

UNITY NEW COLONIAL HOTEL
Affiliated with Unity School of Christianity, Kansas City, Mo.
E. Roy Feldt, Minister
Sun., 11:00 A. M.—Devotional Service.
Tues., 8:00 P. M. Bible Interpretation.
Wed., 8:00 P. M.—Spiritual Healing.

Self-Realization

SWAMI PREMANANDA OF INDIA
Sunday at 11 A.M.
"BLESSINGS OF SPIRITUAL LIFE"
Public Class in Philosophy and Yoga Wednesday, June 8, at 8 P. M.
SELF-REALIZATION FELLOWSHIP (Non-Sectarian Church)
4748 Western Avenue, N.W.
(N-2 Bus to Chesapeake and 49th Sts.)
All Are Welcome

Unitarian

UNITARIAN CHURCH OF ARLINGTON, VA.
Minister
GILBERT A. PHILLIPS
10:45 A. M.—Church School.
11:00 A. M.—"BARGAIN HUNTING IN RELIGION."
Kate Waller Barrett School at 4400 North Henderson Rd. Arlington

All Souls' Church
Sixteenth and Harvard Streets
Minister
A. Powell Davies, D.D.
11:00 A. M.—Morning Worship
Sermon by the Minister
"THE MISSION OF MINORITIES"
9:45 A. M.—School of Religion Adult Classes (only).
Robert Bauer, "THE TRUTH ABOUT JESUS AS SOME SCHOLARS SEE HIM."

Congregational

CLEVELAND PARK CHURCH
3400 Lowell Street Northwest
Alfred W. Hurst, D.D., Minister
9:30 A. M.—Church School.
11:00 A. M.—Sunday will mark the fifth anniversary of Dr. Alfred Wesley Hurst's pastorate at Cleveland Park Church. Holy Communion will be celebrated. Dr. Hurst announces that his sermon on this, his fifth anniversary, will be: "CHURCH SPIRES."
Nursery for young children.
6:30 P. M.—Young People.

Congregational

FIRST CONGREGATIONAL CHURCH
10th & G Sts. N.W.
Carl Heath Kopf
Hubert S. Beckwith, Whiteford L. Hall
11 A. M.
REV. CARL HEATH KOPF
Will Preach On
"A CHURCH ON FIRE"
6 P. M.
Youth Groups

WESTMORELAND CONGREGATIONAL CHURCH
Formerly Mt. Pleasant
1 Westmoreland Circle
Ministers: Philip Gordon Scott, Edmund Robert Strait
SERVICES OF WORSHIP
8:30 to 9:00 A. M.—Half Hour Service of Morning Prayer: "FOOTNOTE TO HEROES"
11:00 A. M.—Morning Worship and Communion Meditation—"UNTIL HE COMES."

Christian Science Christian Science

CHRISTIAN SCIENCE
CHURCHES AND READING ROOMS IN GREATER WASHINGTON
Branches of The Mother Church, The First Church of Christ, Scientist, in Boston, Massachusetts
Except as noted, Sunday Services 11 A.M. and 8 P.M. Sunday School 11 A.M. Wednesday Evening Meetings at 8 P.M. include testimonies of Christian Science healing.
JOINT READING ROOM, 1601 1 STREET N.W.
Wkdys.—8 A.M. to 9 P.M. Wed.—8 to 7:00. Sun and hol.—2 to 6
All are invited to attend our services and use our Reading Rooms

Subject of Lesson-Sermon June 5
"GOD THE ONLY CAUSE AND CREATOR"
Golden Text: Revelation 4:11. Thou art worthy, O Lord, to receive glory and honour and power: for thou hast created all things, and for thy pleasure they are and were created.

DISTRICT OF COLUMBIA
FIRST CHURCH: Columbia Road and Euclid Street N.W. Reading Room, 1532 Conn. Ave. N.W. Week Days 9 to 9. (Wed. to 7). Sun and hol., 2 to 6.
SECOND CHURCH: 619 D St. S.E. (No Sun. Eve. Service.) Reading Room closed temporarily.
THIRD CHURCH: 13th and L Sts. N.W. (Sun., 11 A.M. & 5 P.M.) Reading Room, Colorado Bldg., 14th and G Sts. Weekdays, 9 to 9. (Wed. to 7:30); Sun. and hol., 2 to 6.
FOURTH CHURCH: 16th and Oak Sts. N.W. Reading Room, Riggs Bank Bldg., 14th and Park Rd. N.W. Weekdays 9 to 9 (Wed. to 7:30); Sun. and hol. 2:00 to 5:30.
FIFTH CHURCH: 1238 31st St. N.W. (No Sun. Eve. Service). Reading Room, 1626 Wisconsin Ave. N.W. Weekdays 12:30 to 5 (Wed. to 7:00). Closed Sun. and hol.
SOCIETY: 1302 Rhode Island Ave. N.W. Reading Room: 1302 Rhode Island Ave. N.W. Weekdays, 4 to 8 (Wed. to 7:45); Sunday and Holidays, 4 to 6.
SOCIETY: 3563 Mass. Ave. N.W. Sunday, 11 a. m. No Sunday School; Wed. 8 p. m.

MARYLAND
CHEVY CHASE FIRST CHURCH: 5908 Conn. Ave. Sun. School Chevy Chase Elementary School, Rosemary St Reading Room, 7 Wilson Lane, Bethesda. Weekdays 1 to 5. Closed Sun. and hol.
HYATTSVILLE FIRST CHURCH: 6221 43rd Ave. (Sun. 11 A.M. & 5 P.M.) Wed., 8:15 P.M. Reading Room, 6221 43rd Ave. Weekdays 1 to 4. Closed Sun. and hol.
SILVER SPRING SOCIETY: 8001 Ga. Ave.; Sun. Sch., adjoining Bldg., (No Sun. Eve. Serv.) Reading Room, 8616 Ga. Ave. Weekdays, 12 to 4, also Mon. & Fri., 7 to 9, Sun. 2 to 5. Closed hols.
VIRGINIA
ALEXANDRIA FIRST CHURCH: 1709 Russell Rd. (No Sun. Eve. Serv.) Reading Room, 108 N. Patrick, Alex. Weekdays 9 to 5:00. Closed Sun. and hol.
ARLINGTON, FIRST CHURCH. 6843 Little Falls Road, East Falls Church. (No Sun. Eve. Service). Wed., 8:15 P.M. Reading Room, 3248 Wilson Blvd. Weekdays 12 to 5. Closed Sun. and holiday.
ARLINGTON SECOND CHURCH: 1913 Wilson Blvd. (Colonial Vill. Ballroom.) (No Sun. Eve. Serv.). R. Rm. 2030 N. 16th St. Weekdays 11 to 4 and Friday 7 to 9. Closed Sun. and hol.

Seventh-Day Adventist Seventh-Day Adventist

SEVENTH-DAY ADVENTIST
Services Every Saturday
SABBATH SCHOOL 9:30 a.m., CHURCH SERVICE 11 a.m.
SLIGO, Flower and Carroll Aves., Takoma Park N. S. Ashton, Minister
TAKOMA PARK, Carroll and Willow Streets 2 Services, 9 and 11:30 A.M.; Sabbath School 10:10 A. M. George S. Rapp, Minister.
WASHINGTON SANITARIUM, Columbia Hall. Flower & Carroll. C. E. Westphal, Minister.
ALEXANDRIA, Commonwealth at Oak. Donald F. Haynes, Minister.
Thy word is a lamp unto my feet . . . Ps. 119:105.
For other Adventist churches in the Washington area call GEorgia 5791.

Nation's Big Names Tee Off in Celebrities Today

Starts at Noon Today

Schedule for Golfers in Two-Day Celebrities Golf

Schedule for the third annual National Celebrities golf tournament today and Sunday at the Army Navy Country club:

Harry Wismer master of ceremonies both days with Movie Actress Jane Russell, Miss Eunice Kennedy and Miss Drucie Snyder scorers-at-large.

SATURDAY'S PAIRINGS:

11:45—Exhibition by Jimmy Nichols, one-armed champion.

12:00—Attorney General Tom Clark, Arthur Godfrey, Lefty Grove, Leonard Lyons. Scorer, Secretary of Treasury John Snyder. Honorary scorer, Eugene Meyer of The Washington Post. Gen. Clark L. Ruffner, tournament chairman.

12:06—One-shot foursome, Clark Griffith, Jack Dempsey, William Randolph Hearst, jr., Joe Novak.

12:12—Allan Burton, George Fazio, Jimmy Thomson, Ray Wade Hill.

12:18—Representative Tom Pickett, Betty Jameson, Betty Mims White, Harry Hurt.

12:24—Gen. Omar Bradley, Bob Hope, Cary Middlecoff, Del Webb.

12:30—Admiral W. H. P. Blandy, Lew Worsham, Dan Topping, Representative Les Arends.

12:36—Stuart Symington, Grace Lenczyk, Peggy Kirk, Gen. C. B. Cates.

12:42—Secretary of Agriculture Charles Brannon, Pauline Betz Addie, Frieda Hennock, Representative George Smathers.

12:48—Senator William Fulbright, Jimmy Nichols, Fred Corcoran, Walter Hagen, sr., and Walter Hagen, jr.

12:54—Gen. Hoyt Vandenberg, Bing Crosby, Sammy Snead, Baseball Commissioner A. B. Chandler.

1:00—Secretary of Labor Maurice Tobin, Frank Leahy, Ed Dudley, Harold McSpaden.

1:06—Billy Wolfe, Dick Foster, Bill Ball, Ed Burnap in semifinals schoolboy tourney.

1:12—Budget Director Frank Pace, Helen Dettweiler, Beverly Hansen, Charlie Justice.

1:18—Dizzy Dean, Lefty Gomez, "Bones" McKinney, "Ham" Fisher.

1:24—Sandy Armour, Harry Parr, Freddie McLeod, Chick Evans.

SUNDAY'S PAIRINGS

11:45—Exhibition by Jimmy Nichols, one-armed champion.

12:00—Attorney General Tom Clark, Arthur Godfrey, Lefty Grove, Leonard Lyons. Scorer: Secretary of Treasury John Snyder. Honorary Scorer: Eugene Meyer, The Washington Post; Tournament Chairman, Gen. Clark L. Ruffner.

12:06—One-shot foursome, Clark Griffith, Jack Dempsey, William Randolph Hearst, jr., Joe Novak.

12:12—Billy Wolfe, Dick Foster, Bill Ball, Ed Burnap in finals and consolation of Schoolboy Championship.

12:18—Secretary of Labor Maurice Tobin, Chick Evans, Harold McSpaden, Ed Dudley.

12:24—Bing Crosby, Bob Hope, Sammy Snead, Lew Worsham.

12:30—Gen. Omar Bradley, Cary Middlecoff, Jimmy Thomson, "Ham" Fisher.

12:36—Representative Tom Pickett, Harry Hurt, Grace Lenczyk, Peggy Kirk.

12:42—Allan Burton, Ray Wade Hill, George Fazio, Dan Topping.

12:48—Senator William Fulbright, Betty Mims White, Betty Jameson.

12:54—Stuart Symington, Del Webb, Frank Leahy, Baseball Commissioner A. B. Chandler.

1:00—Secretary of Agriculture Charles Brannon, Helen Detweiler, Beverly Hansen, Representative George Smathers.

1:06—Budget Director Frank Pace, Federal Communications Commissioner Frieda Hennock, Pauline Betz Addie, Representative Les Arends.

1:12—Gen. Hoyt Vandenberg, Harry Parr, Sandy Armour, Freddie McLeod.

1:18—Chief Justice John Carlton Fischer of Guam, Jimmy Nichols, Fred Corcoran, Walter Hagen, sr., and Walter Hagen, jr.

1:24—Charles Justice, Dizzy Dean, Bones McKinney, Lefty Gomez.

How To Travel To Godfrey Show

Suggestions for getting to tonight's Arthur Godfrey "Homecoming" extravaganza at the National Guard Armory:

By auto out Massachusetts ave ne., to Lincoln Park, around the park to East Capitol and out that street to the Armory. Adequate parking space will be provided right at the Armory.

By streetcar, take either a Lincoln Park (Route 40) or Friendship Heights (Route 30) car. From the Lincoln Park car transfer to a B-2 bus at 14th and East Capitol or walk the five blocks to the Armory. From the Friendship Heights car transfer to a B-2 bus at Barney Circle, disembark at 17th and East Capitol.

Bing, Bob And Godfrey Ready to Go

By Shirley Povich
Post Reporter

Attorney General Tom Clark will hit a golf ball off the first tee at the Army and Navy Club at noon today, and golf's most fabulous tournament field will be on its way—in the National Celebrities Tourney.

The Nation's Capital is being transformed into an autograph seeker's paradise this weekend. From screen and radio, the halls of Congress and the Cabinet, the high military and golf, baseball and football, the headline figures have converged for the tournament.

On the scene from Hollywood are Bing Crosby, Bob Hope and Jane Russell. Here both as a tournament player and featured entertainer is Arthur Godfrey, who will stage his famed radio show at the National Guard Armory tonight in conjunction with the two-day program.

En masse, the Nation's celebs have rallied to the third annual Celebrities tournament under the auspices of The Washington Post, with all proceeds ear-marked toward combating juvenile delinquency.

PGA Champ Snead Plays

Keyed into the program is golf's highest talent, too. Sam Snead, fresh from last week's PGA triumph, will tee off in a 12:54 p.m. foursome, comprised also of General Hoyt Vandenberg, Crosby, and Baseball Commission A. B. Chandler.

The Cabinet will be represented in four of the foursomes, with Attorney General Clark, Secretary of Labor Tobin, Secretary of Treasury Snyder and Secretary of Agriculture Brannan, teeing off with sports notables.

At 11:45 a. m., 15 minutes before the first foursome parades to the tee for introductions by famed broadcaster Harry Wismer, Jimmy Nichols will give an exhibition of his amazing one-armed golf shots for the early comers.

A special section has been reserved for the celebrities at the Godfrey show starting at 8:30 p. m., which has been labeled the "Godfrey Homecoming" in celebration of his return to the city from which he went on to national radio and television fame.

Tickets in the higher-priced brackets for the Godfrey show have already been exhausted, but some are still available in the $2 and $1 price range. They will be on sale at The Washington Post Building until 5 p. m. today.

Golf tournament tickets will be available at the Army and Navy Club, across the Potomac, with shuttle-bus service to the links arranged for fans who desire to park their cars at the Pentagon Building.

Tournament admission prices are $3 for the two-day play, $2 for the single day.

Players in the National Celebrities this year will compete for five championships: 1—Official Washington; 2—Open championship (includes pros and seasoned amateurs); 3—Women's championship; 4—Grand championship (includes the Hopes, Crosbys, Godfreys, Parrs, etc.); 5—Kids' championship (Washington's annual schoolboy play).

The tournament is hitting a new

See CELEBS, Parge 12, Col 1

George Mikan Joins Celebrities Cast

Minneapolis Basketball Star George Mikan last night joined the cast of today's National Celebrities Golf Tournament.

The Giant scoring wizard had previously indicated he would like to participate but was not sure he would be able to make arrangements. But last night his manager, Max Renners, phoned The Washington Post with the news that Big George was enplaning in Minneapolis and would be in today.

The Washington Post Sports
10 Saturday, June 4, 1949

This Morning

With Shirley Povich

FOR THE BASEBALL fans among the gallery at the National Celebrities Golf Tournament today, there will be special interest in the foursomes that tee off at 12 noon, and 1:24 p. m. They contain three guys who could have pitched any club to a pennant, back in the 30's.

Lefty Grove is 49 now. Lefty Gomez is 10 years younger and Jerome Herman (Dizzy) Dean, at 38, is the junior of the trio. Any season in which each of 'em didn't win at least 20 games was kissed off as a suprisingly bad one.

POVICH

Strangely enough, Grove, the pitcher with the best record, didn't make good as quickly as Gomez and Dean, and it was his third year in the majors before he could do better than break even. But when he finally arrived as a winning pitcher, he was something scrumptious.

Connie Mack could be forgiven for any doubts that Grove would ever make it. He was indescribably wild, and the first 13 times he faced a Washington club he failed to last.

ONE OF GROVE'S early troubles was his eagerness. Mr. Mack finally tamed him down with explicit orders that he count 10 before delivering each pitch. That must have helped.. Starting in 1927, he won 20 or more games for eight seasons in a row, and in 1931 he was as close to invincible as any pitcher of modern times with 31 wins against only 4 defeats.

Jack Dunn, manager-owner of the Baltimore Orioles, sent Grove up to the A's with a neat profit of $97,800 on the deal, after buying him from Martinsburg of the Blue Ridge League for $3200 in 1920. Grove, in gainful employment in a Cumberland, Md., glass-making factory, pitched only six games for Martinsburg before Dunn bought him.

Dunn's first glimpse of the 6-foot 2-inch left-hander wasn't reassuring. He watched Grove walk 16 batters in a game at Martinsburg, but the next day the fellow was back on the mound again, striking out 23. That's when Robert Moses Grove became an Oriole.

GOMEZ WAS the No. 1 pitcher on the Yankees during all those years when the cry went up "Break Up the Yanks." He made connections with the Yankees just in time to benefit from Babe Ruth's latter-year home runs, but he was an almost instant success in major league ball, on his own. He won 21 and lost only 9 in his freshman year, and ignored the supposed second-season jinx by winning 24.

The Yankees were somewhat surprised at the seeming frailty of the left-hander they bought from San Francisco for $35,000 in 1930. They announced him as a 176-pounder, but when he reported he weighed in at 146. At that weight, he was throwing an incongruous fast ball, and in the early thirties he was rated with Grove one-two as the top pitchers in the league.

Bill Dickey rated Gomez's fast ball as better than Grove's, but there were numerous dissenters, including the late Walter Johnson. In the years when Johnny Murphy, the great relief pitcher of the Yankees, was helping Gomez to win his games in the late innings, Gomez graciously acknowledged Murphy's help. When asked at the start of one season how many games he figured he would win, Gomez waved off his interviewer with "I dunno, ask Murphy."

DIZZY DEAN didn't come along until 1932, and there was some doubt as to exactly who he was. He said his name was Jay Hanner Dean. And the next year he said it was Jerome Herman Dean. But that confusion was nicely settled by labelling him Dizzy, for short and for simplicity.

In contrast to Grove and Gomez, Dizzy was a right-hander, but like both of them, a fast-baller. He had a better curve than either of them, no modesty at all, certainly was the most colorful. He and Brother Paul pitched the Cardinals to pennants in 1934-35, and beat the Tigers in the World Series of '34.

The Cardinals brought him up from their Houston, Tex., farm in 1932. During one series that summer he beat the Giants three times in five days, and never did consider himself overworked. He moved easily into radio broadcasting at the end of his baseball career, and television now has grabbed him up.

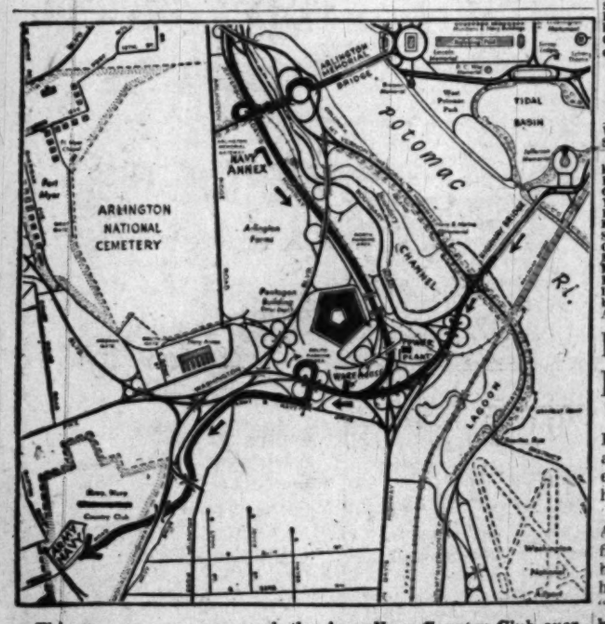

This map shows how to reach the Army-Navy Country Club over the Army-Navy dr. for the National Celebrities golf tournament

Nats Sock Brownies, Take Second

By Morris Siegel
Post Reporter

St. Louis, June 3.—With a whoop, a holler and a home run, the Nats leaped over the Browns and into second place tonight.

Continuing to be the scourge of the West where they've won 12 out of 13 this year, the Nats inflicted the ninth straight defeat on the hapless Brownies, 12-3, to sweep the three-game series. The Missourians have yet to beat the Nats this season.

Eddie Yost, who's found a home out here, hit his third homer of the year and his third in as many nights to lead the 14-hit bombardment against four alleged St. Louis pitchers.

Yost's homer, plus an assortment of singles and doubles by Manager Joe Kuhel's spirited entry, enabled Paul Calvert to notch his sixth pitching victory without absolutely no strain.

The sinker-ball specialist mired down the Boys from the Mississippi with five hits, but two of these were homers and cost the bespectacled Mexican League fugitive his shutout.

The Ex-Nat Stan Spence clubbed his fifth of the campaign in the sixth and Dick Kokos, who'll undoubtedly be an Ex-Brown if he continued his fine batting work, whacked out his ninth in the last inning with a mate aboard to provide St. Louis with its three runs.

Evans Goes Hitless

Calvert and Catcher Al Evans were the only Nats who didn't participate in the hit-fest at the expense of starter and loser Ned Garver, and, left to right, Ray Shore, Al Papai and Joe Ostrowski.

In addition to his eighth inning homer, Yost stroked out a single while Sam Dent and Gil Coan lashed out doubles. Sherry Robertson, Eddie Robinson, Clyde Vollmer and Al Kozar settled for two trifling singles apiece.

Bob Dillinger, who made three errors, and Johnny Sullivan, who won consolation honors with a pair, messed up their first two chances in the first inning and the Nats cashed in on their generosity for two runs, Vollmer sending one across with a single and Robinson driving in the other with an infield out.

Two innings later, the Nats didn't need the help of the leaky Brown defense, going for themselves with four hits which increased their bulge to 4-0. Singles by Robertson and Vollmer joined by Robinson's double play got one run in and Dente's double to center produced the other.

Yost Slams Homer

While the Nats stuck with Calvert, the Browns switched to Shore in the fourth and sho' nuff, three more runs trickled across to up the bulge to 7-0.

Yost made it 8-love in the eighth, but Spence got one back for the Browns with his shot over the right field pavilion roof.

Dillinger's third error, another boot by Sullivan, a wild pitch by Ostrowski and four hits brought in the last four Nat runs.

WASHINGTON.	AB	R	H	Rbi	O	A	E
Yost, 3b	3	2	2	2	0	3	0
Coan, lf	6	2	2	1	2	0	0
Robertson, rf	5	3	2	1	1	0	0
Vollmer, cf	5	0	2	1	4	0	0
Robinson, 1b	5	1	2	2	14	1	0
Kozar, 2b	4	2	2	0	2	2	0
Dente, ss	4	0	2	1	1	6	0
Evans, c	4	1	0	0	2	0	0
Calvert, p	5	1	0	0	1	3	0
Totals	41	12	14	8	27	15	0

ST. LOUIS.	AB	R	H	Rbi	O	A	E
Dillinger, 3b	4	0	0	0	2	2	3
Spence, cf	3	1	1	1	1	0	0
Priddy, 2b	3	0	1	0	5	4	0
Graham, 1b	4	1	1	0	13	0	0
Kokos, rf	4	1	1	2	0	0	0
Sievers, lf	4	0	0	0	0	0	0
Moss, c	2	0	1	0	2	0	0
cEmbree	0	0	0	0	0	0	0
Sullivan, ss	4	0	0	0	4	4	2
Garver, p	0	0	0	0	0	0	0
aAnderson	0	0	0	0	0	0	0
Shore, p	0	0	0	0	0	0	0
Papai, p	1	0	0	0	0	1	0
bPlatt	1	0	0	0	0	0	0
Ostrowski, p	0	0	0	0	0	0	0
dLehner	1	0	0	0	0	0	0
Totals	31	3	5	3	27	11	5

aWalked for Garver in third.
bPopped out for Papai in eighth.
cRan for Moss in ninth.
dFlied out for Ostrowski in ninth.

WASHINGTON	202 300 014—12
ST. LOUIS	000 001 002— 3

TWO-BASE HITS—Dente, Coan, Graham. HOME RUNS—Spence, Yost, Kokos. DOUBLE PLAYS—Priddy to Sullivan to Graham, Sullivan to Priddy to Graham, Yost to Kozar to Robinson. LEFT ON BASES—Washington, 11; St. Louis, 6. BASE ON BALLS—Calvert, 5; Garver, 4; Shore, 2; Papai, 1; Ostrowski, 1. STRIKE-OUTS—Calvert, 2; Shore, 1; Ostrowski, 1. HITS—Garver, 5 in 3; Shore, 3 in⅔; Papai, 2 in 4⅓; Ostrowski, 4 in 1. WILD PITCH—Shore. WINNER—Calvert (6-3). LOSER—Garver (2-5). UMPIRES—Hubbard, Berry and Paparella. TIME—2:26. ATTENDANCE—2693.

Buck Weaver, 48, Dies After Illness

Louisville, Ky., June 3 (AP).—Ben H. (Buck) Weaver, 48, nationally-known Louisville Times turf expert and columnist, died at his home here tonight.

Weaver underwent an operation April 6 at Norton Memorial Infirmary after suffering a cerebral hemorrhage while at work. He had been dictating his column, "Foto Finish," after complaining he couldn't use his typewriter because his left hand was stiff.

By DelVecchio—The Washington Post

CELEBS TUNE UP—Petite Betty Mims White, Dallas' contribution to women's golf, blasts her way out of a sand trap at Columbia Country Club yesterday during a practice round for the big National Celebrities Tournament today. Admiring rooters are (left) Maury Nee, local sportsman, and Harry Wismer, top radio sports announcer who will be master of ceremonies

It's a Good Idea to Park At Pentagon

A tip to persons driving their own cars to the National Celebrities Tournament today at the Army-Navy Country Club.

Leave your car at the spacious south parking lot at the Pentagon and take an A. B. & W. shuttle bus to the first tee.

Simply drive over either Memorial Bridge or the 14th Street Bridge and watch turns for Army Navy drive. Those traveling to the event by bus may take the A. B. & W. at 12th and Pennsylvania ave., getting off at the South Pentagon.

All traffic leading to the club must enter on Army-Navy drive, which will be one-way. All exits from the club grounds will lead to Glebe rd.

Parking areas will also be provided on the west or back side of club grounds, and at the Dolly Madison School grounds just off Shirley Highway.

Starting time each day is 11:45 a. m., when Jimmy Nichols, one-armed champion, will give an exhibition of his golf shots. At 12 noon Attorney General Tom Clark will drive the first ball.

By Bus Ham

With the Celebrities

THAT HANDSOME figure in dress uniform on the first tee at the Army-Navy Country Club today will be Gen. Clark L. Ruffner, chairman of the club's board of governors, welcoming everybody to the National Celebrities Tournament.

Bob Hope will go from here to New York Sunday night for a premiere of his newest picture, "Sorrowful Jones," produced from a Damon Runyon story.

Mrs. James H. Simon, president of the Service Guild of Washington, will present a check for $250 to Attorney General Tom Clark at the first tee today for the fund to combat juvenile delinquency. The guild has been active in social work for 10 years, with its principal interest in children.

YOU SAW CARTOONIST "Ham" Fisher's strip on Joe Palooka last Sunday, with Joe and all of his pals headed for Washington and the Celebrities. "Ham" arrived in person last night; Joe will get here in Sunday's paper, right in the middle of the Celebs.

You will note the name of Sandy Armour in the pairings today. Sandy will pinch-hit for brother Tommy, who can't be here because Mrs. Armour was rushed to the hospital yesterday.

Sandy is 68, won the Scottish amateur championship in 1921, was pro at the Congressional Club here from 1928 to 1933. Tommy's son, Tommy, jr., student at New York Medical College, 26, and quite a golfer, also will be on deck to keep the famed name of Armour on many a lip.

Chick Evans, fine golfing trouper in the best tradition of the theater, returned from the British amateur only a few days ago, but he is flying in from Chicago today for the Celebs. "Put me in last foursome," he requested. Sunday he'll want an early starting time in order to catch an early plane back to Chicago.

THOSE CLASSY looking Packard convertibles that you will see in use by the Army-Navy Country Club officials during the tournament were made available by Haley's, Inc.

Movie Actress Jane Russell will be honorary scorer for Bob Hope on the first nine today and for Bing Crosby on the second nine.

Gen. C. B. Cates, commandant, Marine Corps: "Thank you very much for your letter of 27 May enclosing my credentials for the National Celebrities golf tournament. I appreciate very much your thoughtfulness in this matter—however, I am enclosing my check for $10 to cover the cost of the tickets. Please consider this as my contribution to the worthy cause the tournament is supporting."

From Jimmy Fidler, Hollywood columnist and radio announcer: "Played golf with Bob Hope the other day and he has the loudest pair of red slacks you ever saw. Ask him to wear them. They'll scream."

Celebs Broadcast On WMAL Tonight

Harry Wismer, master of ceremonies in the National Celebrities tournament, will originate his American Broadcasting Co. network show over 250 stations from the Army-Navy Country Club today at 6:30 p. m. over station WMAL (630).

Bob Hope, Bing Crosby, Gen. Omar Bradley, Sammy Snead and other big names of the Celebrities will be invited to participate in the broadcast.

Eastern High Protests Title Game Delay

By Herb Heft
Post Reporter

Amid confusion and near chaos, interhigh authorities yesterday postponed the scheduled baseball championship game between McKinley Tech and Eastern until Wednesday night at Griffith Stadium.

Until 8 a. m., the game was slated for 3:30 p. m. play yesterday at Eastern Stadium. Then, over the objection of Eastern Principal John P. Collins, the date and place were changed.

Eastern Coach Bobby Hart then reported that his players had turned in their uniforms because they had committed themselves to play American Legion ball Sunday.

By interhigh rules, playing in "outside" games would make the Eastern players ineligible for the championship game.

However, Norman J. Nelson, assistant superintendent of schools, rescued the situation by stating

See HIGHS, Page 11, Col. 5

Last Call

It's Still Possible to Buy Tickets for Show, Tourney

Late shoppers still have a chance to buy tickets for the National Celebrities Golf Tournament and tonight's Arthur Godfrey "Homecoming Show."

Tickets for the tournament, today and tomorrow, will be on sale at the Army Navy Country Club, where the Celebrities will be performing.

For the Godfrey show at the National Guard Armory, tickets will be sold only in The Washington Post lobby until 5 p. m., and thereafter at the Armory's Box Office. Tickets left are in the $2 and $1 sections.

Bill Lawrence *Janette Davis* *Morton Downey*

Godfrey's entire CBS radio and television cast will be in the show, including singing stars Janette Davis and Bill Lawrence, along with such brilliant additions as Bob Hope, Movie Actress Jane Russell and Morton Downey. There will be no telecast or broadcast of the event.

The golf tournament will be held today and Sunday at the Army-Navy Country Club with Bing Crosby, Godfrey, Hope, Russell, Sammy Snead, Lew Worsham, Dizzy Dean, Lefty Grove, Lefty Gomez, Frank Leahy, Gen. Omar Bradley, Baseball Commissioner A. B. Chandler, and more than 50 other notables in the field.

All proceeds from both events go to charities engaged in boys' and girls' work in support of Attorney General Tom Clark's program to combat juvenile delinquency.

Prices for the tournament: Adult, season ticket (good for both days), $3; adult, single day, $2; junior (under 16), each day, $1.

pinch-front PANAMA for cool informality

Smartly styled of Genuine Panama braid by Lamson-Hubbard

$5

The cool . . . distinctive Panama . . . always a favorite in hot, humid areas. Lamson-Hubbard styles it for the young man in a new smart pinch-front. Walnut and natural tones. Dress it up with colorful Pugree bands from the YMS hat bar.

Other Genuine Lamson-Hubbard Straws . . . . $3.95-$15

SINCE 1911 YMS FAMOUS FOR FAMOUS MAKES

The Young Men's Shop
37th Year at 1319 F Street

Wynn Holds Red Sox to Four Hits, Indians Win, 8 to 1

Gordon Sparkles

Giants Thump Cubs, 15-5; Hit 3 Homers

New York, June 3. —The New York Giants cuffed the Chicago Cubs around with a vengeance today, pounding out three homers and a 15-5 triumph.

Blanked on three hits by Dutch Leonard last night, the Giants ripped Bob Chipman and Calvin McLish for 14 blows. Sid Gordon, who along with Whitey Lockman drove home four runs, paced the bombardment with a homer, double and single.

Chicago	AB	H	O	A	New York	AB	H	O	A
Verban,2b	5	2	3	4	Lohrke,2b	5	2	2	2
Lowrey,lf	5	1	3	0	Lock'an,lf	3	2	3	0
C'retta,1b	4	0	13	0	Gordon,3b	5	3	0	2
Pafko,cf	5	2	1	0	Th'mson,cf	4	2	3	0
Reihc,rf	3	1	0	0	M'rshall,rf	4	0	2	0
Gustine,3b	4	2	0	0	Cooper,c	4	2	5	0
N'votney,c	4	0	3	0	Mize,1b	5	1	9	0
Smalley,ss	4	2	1	5	Haas,1b	0	0	2	0
Chipman,p	1	0	0	1	Kerr,ss	5	1	0	6
aR'azotti	1	0	0	0	Kennedy,p	5	1	1	1
McLish,p	2	1	0	3					
Totals	38	11	24	13	Totals	40	14	27	11

aFanned for Chipman in fourth.

Chicago	200	101	010	—5
New York	140	203	41x	—15

Runs—Lowrey, Pafko, Gustine, Smalley, McLish, Lohrke (3), Lockman (4), Gordon (3), Thomson, Cooper, Kerr, Kennedy (2). Errors—Cooper, Cavarretta, Gustine, McLish, Marshall, Smalley. Runs batted in—Pafko (2), Lohrke, Lockman (4), Gordon (4), Marshall, Novotney, Smalley, Thomson (2), Kerr. Two-base hits—Smalley, Gordon, Mize, Cooper. Three-base hits—Lockman, Lohrke, Pafko, Gustine. Home runs—Pafko, Lohrke, Gordon, Smalley, Thomson. Sacrifice—Lohrke. Double play—Smalley to Verban. Left on bases—Chicago, 9; New York, 7. Base on balls—Kennedy, 3; Chipman, 3; McLish, 2. Strikeouts—Kennedy, 4; Chipman, 2. Hits—Chipman, 6 in 3; McLish, 8 in 5. Passed ball—Novotney. Winner—Kennedy (5-3). Loser—Chipman (3-3).

Reds, Phils Trade Games 3-2 and 1-3

Philadelphia, June 3 (AP).—Andy Seminick's double with two men on bases in the first inning gave the Philadelphia Phillies two runs and a 3-1 triumph over the Cincinnati Reds in the second game of a doubleheader after the Reds had nosed out the Phils 3-2 in the first tilt today.

First Game

Cin'nati	AB	H	O	A	Ph'elphia	AB	H	O	A
Hatton,3b	4	1	1	4	Ashburn,cf	4	1	4	0
Merr'an,cf	4	1	2	0	Hamner,ss	5	2	3	5
B'holtz,lf	3	1	3	0	Waitkus,1b	3	1	12	0
L'whiler,lf	1	0	1	0	Ennis,lf	3	0	0	0
Bl'orth,2b	4	1	2	1	Lopata,c	4	1	2	0
K'ewski,1b	4	0	11	0	Mayo,rf	4	0	2	1
W'ostek,rf	2	0	0	0	Jones,3b	3	2	1	3
Howell,c	3	1	6	0	Miller,2b	3	0	2	3
Corbitt,ss	2	0	1	3	Roberts,p	2	0	0	1
Erautt,p	2	1	0	2	bSisler	1	0	0	0
F'novich,p	0	0	0	0	K'stanty,p	0	0	1	0
aSauer	1	0	0	0	Simmons,p	0	0	0	0
Gumbert,p	0	0	0	0	cSeminick	1	0	0	0
Totals	30	6	27	10	Totals	33	7	27	11

aFlied out for Fanovich in eighth.
bRolled out for Roberts in seventh.
cFlied out for Simmons in ninth.

Cincinnati	000	100	011	—3
Philadelphia	000	000	200	—2

Runs—Merriman, Baumholtz, Howell, Ashburn, Jones. Runs batted in—Bloodworth, Sauer, Litwhiler, Ashburn, Hamner. Two-base hits—Baumholtz, Hamner. Three-base hit—Merriman. Sacrifice—Miller, Corbitt. Stolen base—Miller. Double play—Miller to Hamner to Waitkus (2). Left on bases—Cincinnati, 2; Philadelphia, 9. Base on balls—Erautt, 4. Strikeouts—Erautt, 4; Gumbert, 2; Roberts, 2. Hits—Erautt, 5 in 6⅔; Fanovich, 0 in ⅓; Gumbert, 2 in 2; Roberts, 4 in 7; Konstanty, 2 in 1; Simmons, 0 in 1. Hit by pitcher—Roberts (Wyrostek). Wild pitch—Konstanty. Winner—Gumbert (3-3). Loser—Konstanty (0-3). Time—2:21.

Second Game

Cin'nati	AB	H	O	A	Ph'elphia	AB	H	O	A
Hatton,3b	4	1	2	3	Ashburn,cf	3	0	6	0
Merr'an,cf	4	0	4	1	Hamner,ss	3	1	1	2
B'holtz,lf	4	0	2	0	Waitkus,1b	2	0	6	0
Bl'orth,2b	4	1	0	1	Ennis,lf	3	0	4	0
K'ewski,1b	4	1	7	1	Seminick,c	3	1	3	0
W'ostek,rf	3	2	1	0	Hollmig,rf	3	1	0	0
Mueller,c	4	1	4	0	Mayo,rf	0	0	0	0
Corbitt,ss	3	0	2	2	Jones,3b	3	0	3	1
bSauer	1	0	0	0	Miller,2b	3	0	1	1
Lively,p	2	0	1	1	Meyer,p	3	0	0	1
aAdams	0	0	0	0					
F'novich,p	0	0	0	1					
Totals	32	5	24	10	Totals	26	3	27	5

aWalked for Lively in eighth.
bFanned for Corbitt in ninth.

Cincinnati	000	010	000	—1
Philadelphia	200	000	10x	—3

Runs—Kluszewski, Waitkus, Ennis, Hollmig. Errors—Ashburn, Fanovich. Runs batted in—Seminick (2), Jones, Mueller. Two-base hit—Seminick. Three-base hit—Hollmig. Double play—Merriman to Corbitt. Sacrifice—Hamner. Stolen base—Wyrostek. Left on bases—Cincinnati, 7; Philadelphia, 5. Base on balls—Lively, 4; Fanovich, 1; Meyer, 3. Strikeouts—Lively, 2; Fanovich, 1; Meyer, 2. Hits—Lively, 3 in 7; Fanovich, 0 in 2. Winner—Meyer (4-3). Loser—Lively (4-3).

Charles Town

FIRST RACE—Charles Town course. Purse, $800. For 4-year-olds and up.
1 Opera Girl (Regalbuto) 105 10-1
2 Twoses (Sarno) 112 12-1
3 Key Miss (O'Brien) 107 5-2
4 Way Lass (Payne) 110 5-2
5 Dorty Larkmead (Palumbo) 107 20-1
6 Hezekiah (Hummer) 112 4-1
7 Priscan (Arduini) 112 4-1
8 Junior Girl (Kratz) 107 6-1
9 Kings Lamp (Austin) 107 20-1
10 Famas Time (Servis) 102 4-1
11 Peace Call (Root) 107 8-1
12 Sporting Code (Carrillo) 110 12-1
13 Curfew Girl (no boy) 102 8-1
14 The Huntress (Bell) 102 8-1
SECOND RACE—Charles Town course. Purse, $800. For 4-year-olds and up; claiming.
1 Mr. Elmer (Regalbuto) 107 15-1
2 Lindas Wash (Servis) 102 20-1
3 Gradatim (Bell) 107 8-1
4 Pigeon (Shirey) 112 3-1
5 Time Bomb (Ulmer) 107 10-1
6 Play Foot (Ramistella) 113 6-1
7 Sumpin (Regalbuto) 116 2-1
8 Inverette (Hernandez) 113 2-1
9 Betty Bane (no boy) 102 8-1
10 Dot A. (no boy) 105 15-1
11 Spread Wings (Martinez) 112 8-1
12 Tap Lightly (no boy) 110 8-1
13 Lilys Melody (Kenney) 110 15-1
14 Vinita Kiev (Servis) 110 20-1
THIRD RACE — One and one-eighth miles. Purse, $1000. For 4-year-olds and up; claiming.
1 Dela Sands (Regalbuto) 108 6-1
2 Sun Bar (Kratz) 112 10-1
3 Vosts First (Hill) 112 20-1
4 Miss Stevie (Lombardi) 113 12-1
5 Mid Knight (Shirey) 112 8-1
6 Just Great (Tammaro) 112 4-1
7 Grand Monarch (Martinez) 112 6-1
8 To You (Arduini) 107 2-1
9 By Godfrey (Lombardi) 115 2-1
10 Attilia (Servis) 107 6-1
11 Dawndale (Scott) 110 4-1
12 Cee Bee (Palumbo) 110 10-1
13 Rocket Plane (Regalbuto) 110 10-1
14 The Colonel (no boy) 107 20-1
FOURTH RACE—About 4½ furlongs. Purse, $1000. For 3-year-olds and up; claiming.
1 Shined Up (Miller) 113 10-1
2 Four Pans (Arduini) 112 20-1
3 Fair Mail (Regalbuto) 108 3-1
4 Bucks Dance (Shirey) 113 20-1
5 Ditty Box (Bell) 103 8-1
6 Belor (Root) 113 12-1
7 Foneda (Kratz) 114 4-1
8 Tolteca (Servis) 108 8-5
9 Pondshen (no boy) 108 3-1
10 Anns Guardian (no boy) 103 6-1
11 Fixed Fee (Ramistella) 103 8-1
12 New Hour (Hill) 113 12-1
13 Red Pillow (Palumbo) 108 20-1
14 Uawnee Boy (Ulmer) 108 20-1
FIFTH RACE—One and one-eighth miles. Purse, $1000. For 4-year-olds and up; claiming.
1 Spanish Point (Servis) 102 8-1
2 Mr. Flip (Martinez) 112 4-1
3 Cynical Maid (Regalbuto) 102 10-1
4 Moon Meadow (Kenney) 107 4-1
5 Mainspring (Ulmer) 107 15-1
6 Chiff Chaff (Root) 118 8-5
7 The Fantom (no boy) 107 8-1
8 Harv Aethel (Ramistella) 107 6-1
9 Royal Rogue (Ulmer) 113 4-1
10 Wonder Witch (no boy) 108 10-1
11 Knights Hurry (no boy) 108 6-1
12 Phariwin (Bell) 102 6-1
13 Twink Shot (Mafale) 107 20-1
14 Get Set (Cardoza) 107 20-1
SIXTH RACE—About 7 furlongs. Purse, $1200. For 3-year-olds.
1 Flickafoot (Regalbuto) 112 2-1
2 Loving Robert (Payne) 116 3-1
3 Speaker (Ulmer) 108 8-1
4 Tetratomic (no boy) 117 3-1
5 O'Gives (Arduini) 108 15-1
6 Bottoms Up (Servis) 108 15-1
7 Chilibones (Arduini) 122 2-1
8 Jumbs Gold (Root) 108 20-1
SEVENTH RACE — About 7 furlongs. Purse, $1200. For 4-year-olds and up; claiming.
1 Gallant (Regalbuto) 107 6-1
2 Abiel (Servis) 113 5-2
3 Latimer (Mafale) 110 3-1
4 Audible (no boy) 110 8-1
5 Joes Favorite (Arduini) 112 5-2
6 Comedy Player (Root) 107 6-1
7 Cedar Brand (Scott) 110 6-1
8 Cuban Bill (Ulmer) 107 10-1
9 Big Moose (Youngsma) 113 4-1
10 Green Garden (Palumbo) 107 12-1
11 Harpstrings (Grant) 110 6-1
12 Asaider (Miller) 107 3-1
13 Fair Bid (Scott) 112 12-1
14 Eqninow (Kratz) 112 20-1
EIGHTH RACE—One and one-sixteenth miles. Purse, $1200. For 3-year-olds; claiming.
1 Hawkwood Aress (Root) 115 4-1
2 Tyndareus (Meyerhoffer) 103 3-1
3 Ringside Table (Palumbo) 110 12-1
4 Play Stage (Regalbuto) 110 10-1
5 Blue Egret (no boy) 105 12-1
6 War Spy (Servis) 113 3-1
7 Dee Head (Martinez) 110 10-1
8 Alworth (Arduini) 121 5-2
9 Spikery (no boy) 113 12-1
10 Real Wren (Payne) 103 6-1
11 Sandy Pilate (Palumbo) 118 6-1
12 Sandy Trail (Scott) 118 6-1
13 High Cantle (no boy) 110 20-1
14 Second Attempt (Shirey) 118 20-1

Victory Is Third For Early

Cleveland, June 3 (AP).—A six-run first inning enabled big Early Wynn to coast to an 8-1 4-hit victory today over the Boston Red Sox, while his Cleveland Indian teammates slashed out 10 hits.

The victory was Wynn's third within two weeks. He had a two-hit shutout going into the eighth when Johnny Pesky's safe bunt, a ground out, and Bill Goodman's single produced the Bosox' lone marker.

The Tribe fell on Righthander Joe Dobson right at the start. With one out, Thurman Tucker and Lou Boudreau walked. Larry Doby forced Boudreau, and Dale Mitchell drew a pass to fill the bases. It was at this point rookie Third Baseman Al Rosen got the first extra base hit of his major league career—a double down the right field chalk line that drove home three runs. Mickey Vernon followed with his sixth homer of the year to add two more scores.

Boston	AB	H	O	A	Cleveland	AB	H	O	A
DiM'gio,cf	4	1	3	0	Mitchell,lf	4	0	3	0
Pesky,3b	4	1	0	2	Tucker,cf	4	1	3	0
W'llams,lf	4	0	2	0	B'dreau,ss	4	1	3	1
St'hens,ss	3	0	2	3	Doby,rf	2	0	2	0
Combs,ss	1	0	2	0	K'nedy,rf	2	1	2	0
G'dman,1b	2	2	10	1	Gordon,2b	3	1	1	2
Zarilla,rf	4	0	2	0	Rosen,3b	3	2	1	1
Str'ger,2b	4	0	1	3	Vernon,1b	4	1	7	1
Tebbetts,c	3	0	1	0	Hegan,c	3	1	4	0
Batts,c	1	0	0	0	Wynn,p	4	2	1	2
Dobson,p	1	0	0	2					
aO'Brien	1	0	0	0					
Ferriss,p	0	0	1	0					
bMele	0	0	0	0					
Totals	32	4	24	11	Totals	33	10	27	7

aGrounded out for Dobson in seventh.
bWalked for Ferriss in ninth.

Boston	000	000	010	—1
Cleveland	600	011	00x	—8

Runs—Pesky, Mitchell, Tucker, Doby, Kennedy, Gordon, Rosen, Vernon, Hegan. Errors—Zarilla, Boudreau, Pesky. Runs batted in—Rosen (3), Vernon (2), Gordon, Boudreau, Goodman. Two-base hits—Rosen, Kennedy. Home run—Vernon. Double Play — Stringer to Stephens to Goodman. Left on bases—Boston, 9; Cleveland, 7. Base on balls—Dobson, 5; Ferriss, 1; Wynn, 5. Strikeouts—Dobson 1; Wynn, 5. Hits—Dobson, 9 in 6; Ferriss, 1 in 2. Winner—Wynn (3-0). Loser—Dobson (3-4). Time—2:08. Attendance—12,575.

Newhouser Wins, 4-3, Despite A's Three Homers

Detroit, June 3 (AP).—Harold Newhouser snapped his personal three-game losing streak today as he pitched the Detroit Tigers to a 4-to-3 victory over the Philadelphia Athletics.

The victory gave Newhouser a 5-5 mark for the season and snapped his personal three-game losing streak.

All three of the A's runs came on a pair of homers by Sam Chapman and Eddie Joost.

Ph'elphia	AB	H	O	A	Detroit	AB	H	O	A
Joost,ss	4	2	2	1	C'pbell,1b	4	1	7	0
Wright,rf	4	2	0	0	K'loway,2b	4	1	2	1
Fain,1b	4	0	9	1	Kell,3b	3	2	1	1
Chap'n,cf	3	1	4	0	Wertz,rf	3	0	5	0
M'jeski,3b	4	1	0	5	Evers,lf	2	0	5	0
White,lf	4	0	5	0	Groth,cf	4	1	4	0
Rosar,c	2	0	2	0	Lipon,ss	4	0	0	4
Guerra,c	2	0	0	0	Swift,c	4	3	3	1
Suder,2b	4	0	2	2	N'houser,p	3	0	0	1
Kellner,p	2	1	0	1					
Harris,p	0	0	0	0					
aDavis	1	0	0	0					
Shantz,p	0	0	0	0					
Totals	34	8	24	10	Totals	30	8	27	8

aSingled for Harris in seventh.

Philadelphia	000	100	200	—3
Detroit	100	030	00x	—4

Runs—Joost, Chapman, Davis, Campbell, Kolloway, Kell, Newhouser. Runs batted in—Chapman, Joost (2), Kell (2), Kolloway. Two-base hit—Swift. Home runs—Chapman, Joost, Kell. Stolen base—Kell. Sacrifice — Newhouser. Double play—Swift to Kolloway. Left on bases—Philadelphia, 5; Detroit, 7. Base on balls—Kellner, 3; Shantz, 1; Newhouser, 1. Strikeouts—Kellner, 2; Newhouser, 3. Hits—Kellner, 7 in 5; Harris, 1 in 1; Shantz, 0 in 2. Wild pitch—Kellner. Winner—Newhouser (5-5). Loser—Kellner (6-3). Umpires — Honochick, Stevens, Grieve and Summers. Time—1:54. Attendance—7299.

Dodgers Beat St. Louis, 5-2

Brooklyn, June 3 (AP).—The Brooklyn Dodgers salvaged the final game of their three-game series with St. Louis today, beating the Cardinals, 5-2, on the strength of a four-run seventh inning rally.

St. Louis	AB	H	O	A	Brooklyn	AB	H	O	A
Diering,cf	4	0	1	0	Reese,ss	4	2	2	4
S'dienst,2b	5	0	2	4	J'gensen,3b	4	0	0	4
Musial,rf	4	2	1	0	Snider,cf	4	1	2	0
Kazak,3b	4	1	0	0	Rob'son,2b	3	0	4	2
Sauer,lf	4	2	5	0	H'anski,lf	3	2	2	0
Marion,ss	3	1	1	2	Hodges,1b	3	1	8	0
Jones,1b	4	2	10	0	Furillo,rf	3	1	4	0
Baker,c	4	1	4	1	Edwards,c	3	1	5	0
Staley,p	2	2	0	1	Hatten,p	1	0	0	1
Wilks,p	0	0	0	0	Minner,p	3	1	0	1
aGlaviano	1	0	0	0					
Totals	35	11	24	8	Totals	31	9	27	12

aStruck out for Wilks in ninth.

St. Louis	000	020	000	—2
Brooklyn	000	000	41x	—5

Runs—Sauer, Jones, Snider, Hermanski, Hodges, Furillo, Edwards. Error—Wilks. Runs batted in—Jones (2), Hodges (2), Minner, Reese, Furillo. Two-base hit—Kazak. Three-base hit—Furillo. Home runs—Jones, Hodges. Stolen base—Reese. Sacrifices—Marion, Staley, Robinson, Hermanski. Double plays—Reese to Hodges, Schoendienst to Jones. Left on bases—St. Louis, 9; Brooklyn, 7. Base on balls—Staley, 1; Wilks, 2; Minner, 1. Strikeouts—Staley, 3; Wilks, 1; Minner, 3. Hits—Staley, 6 in 6⅔; Wilks, 3 in 1⅓; Hatten, 5 in 5⅓; Minner, 6 in 3⅔. Passed ball—Edwards. Winner — Minner (2-0). Loser—Staley (2-2). Umpires—Gore, Dascoli, Robb and Pinelli. Time—2:10. Attendance—14,619.

Rosecroft Trot Results

1—1 Mile; trot; $600; maidens.
Gregory Hanover (Davis) 14.60 6.60 4.00
Ginny Hanover (H. Short) 3.80 3.40
Joe's Run (P. Sipe) 5.40
Pairfax Hanover, Bess M., Day Song, Inert Siskiyou and Tronia Hanover finished in that order. Time, 2:17⅗.
2—Mile pace; $600; 29 conditioned.
Worthy Land (Avery) 4.80 3.40 2.60
Mixine's Kitty (Goodnough) 6.00 4.00
Ida Mc (Rosencrants) 4.00
Bandleader, Dick Signal, Barbara Song, Bessie Ripper finished in that order. Rubber Band fell and did not finish. Time, 2:13.

DAILY DOUBLE PAID $36.80

3—Mile pace; $600; 23 conditioned.
Expendable (Michael) 10.00 4.60 3.40
Ireland (Myer) 4.20 3.00
Una McKillop (Avery) 3.40
Little Minnie, Silver Coin, Topsy Scott, Irl Abbe, Alda Direct finished in that order. Time, 2:11⅗.
4—Mile pace; $700; 17 conditioned.
Count Venian (Bell) 24.80 8.60 4.80
Ednamite (Hudson) 5.40 3.80
Edgar Hanover (Myer) 5.80
O. W. McKillop, Shamrock Thoughts, Tallulah Hanover, Betty F. Dale finished in that order. Time, 2:10⅘.
5—Mile trot; $2000; 15 class.
Buckshot B. (Hylan) 14.40 5.00 5.60
Niblick (Miller) 4.00 3.80
Bora McElwyn (Brenneman) 8.20
aLuke Hanover, Dr. Richards, aDynamite, xGuam, Praline, xPreston Hanover, Johnny Brew, Kerr Scott, Lorena Hanover, xFlying Fortress, xJosedale Counsel finished in that order. Time, 2:06⅘.
aJ. Horner Stable entry.
xField.
6—Mile pace; $600; 18 conditioned.
Handy News Boy (Crooker) 5.20 3.60 2.60
Winnie Direct (Browne) 5.60 4.00
Reynib (Riddick) 4.60
Bold Salute, Captain Castle, Flying High, Lucky Prince, Mischief finished in that order. Time, 2:11⅗.
7—1⅛; trot; $2000; 15 class; stake.
Buckshot B. (J. Hylan) 8.80 5.20 3.60
xGuam (C. Etheridge) 9.00 4.20
Niblick (D. Miller) 2.60
xPreston Hanover, Lorena Hanover, Bora McElwyn, Dr. Richards, Luke Hanover, Praline, Kerr Scott, xJosedale Counsel, xFlying Fortress, Johnny Brew finished in that order. Time, 2:16⅘ (new track record).
xField.
8—1⅟₁₆; pace; $600; 22 conditioned.
Widow's Son (L. James) 9.40 4.80 3.40
Don Brooks (G. Brenneman) 11.00 6.80
Union Jester (R. Dukes) 9.40
Mary M. Hal, Hal Trim, Hob Nob, Ronald Caudle and Dr. Allen finished in that order. Time, 2:21.

Major League Standings

AMERICAN LEAGUE

	W.	L.	Pct.	GB.
New York	28	12	.700	...
WASHINGTON	24	19	.558	5½
Detroit	23	19	.548	6
Boston	21	18	.538	6½
Cleveland	19	19	.500	8
Philadelphia	21	22	.488	8½
Chicago	19	23	.452	10
St. Louis	10	33	.233	19½

NATIONAL LEAGUE

	W.	L.	Pct.	GB.
Boston	25	17	.595	...
Brooklyn	24	19	.558	1½
New York	24	19	.558	1½
St. Louis	21	19	.525	3
Cincinnati	21	22	.488	4½
Philadelphia	21	22	.488	4½
Chicago	16	24	.400	8
Pittsburgh	16	26	.381	9

YESTERDAY'S RESULTS (American League)
WASHINGTON, 12; St. Louis, 3.
Cleveland, 8; Boston, 1.
Detroit, 4; Philadelphia, 3.
New York, 9; Chicago, 7 (night).

TODAY'S GAMES
WASHINGTON at Chicago—Masterson (3-1) vs. Wight (5-2).
New York at St. Louis—Byrne (3-1) vs. Fannin (2-1).
Boston at Detroit—Parnell (7-1) vs. Hutchinson (3-2) or Houtteman (1-1).
Philadelphia at Cleveland — Fowler (2-3) vs. Bearden (4-3).

YESTERDAY'S RESULTS (National League)
New York, 15; Chicago, 5.
Brooklyn, 5; St. Louis, 2.
Cincinnati, 3-1; Philadelphia, 2-3.
(Only games scheduled.)

TODAY'S GAMES
St. Louis at Boston (night) — Pollet (4-3) vs. Sain (4-4).
Pittsburgh at Brooklyn—Werle (3-3) vs. Barney (1-3).
Cincinnati at New York—Wehmeier (1-1) vs. Hartung (5-4).
Chicago at Philadelphia—Rush (3-5) vs. Heintzelman (4-3).

—And It's His 3d Tourney—

How Old Does a Celebrity Have to Be? Billy Wolfe's 14

How old do you have to be to become a Celebrity?

Some of the players are mere youngsters. Take those four semifinalists in The Washington Post schoolboy golf championships for instance. They're in the National Celebrities.

The youngest player, Billy Wolfe, 14, is making his third appearance. He appeared in the first Celebrities at the age of 12, picked as one of the outstanding young golfers in the District. Last year he was the schoolboy champion, defeating Dick Foster in the finals.

Billy is the only "high school golf champion" not yet in high school. He attends Montgomery Hills Junior High near Silver Spring. Last summer Billy played in the National Junior Board of Commerce championship at Lincoln, Nebr., and also in the National Junior at Ann Arbor, Mich.

Billy Ball is playing in his first Celebrities. He's 16. Billy attends Western High and plays most of his golf at the Army-Navy Club, site of the Celebrities.

Ed Burnap is another youngster making his first appearance. Ed's 15. He's only been playing golf for two years but Freddie McLeod, Columbia pro who has been tutoring him, thinks highly of the chances of the Bethesda-Chevy Chase High lad.

Dick Foster, the oldest of the four is 17 and making his second appearance in the Celebrities. He is captain of the Coolidge golf team, District junior champ, and was finalist in the Metropolitan schoolboy championship last year. He qualified for the National junior last year with a 70, the second lowest in the country. WEST McLEAN.

Bill Bennings . . .

AT CHARLES TOWN.
DEAR FOLKS:

Greg Johnson, former newspaperman and well-known turf official, has been appointed steward to succeed Norman Charlton who leaves tomorrow for Narragansett Park. Kenneth Wheeler is shipping his stable, including the formidable Blue Falcon, to New England. The horse Dr. Johnson, who performed so miserably as an odds-on favorite this week, has been barred by the stewards until further notice. Glad to read that Jockey Bobby Bernhardt is doing so well. The Laurel boy is riding at Belmont Park for the Belair stud and he's winning races, too. He's gone a long way since his Charles Town days. Jockey Ivan Payne was fined $50 for abusing his mount, Mary Novick, after the finish of the fourth race. Good weekend program. See you on the rail. BILL.

1—Way Lass, Junior Girl, Priscan.
2—Sumpin, Pigeon, Inverette.
3—By Godfrey, To You, Sun Bar.
4—Foneda, Fair Mail, Tolteca.
5—Chiff Chaff, Cynical Maid, Harv Aethel.
6—FLICKAFOOT, Chilibones, Loving Robert.
7—Latimer, Joes Favorite, Big Moose.
8—Hawkwood Aress, Alworth, Tyndareus.

Buckshot B. Sets 2 Records

By Jack Walsh
Post Reporter

Rosecroft raceway came into its own last night with a record night in every respect.

The meeting's top crowd—7418—wagered the biggest amount $222,757—and Buckshot B., a classy trotter, entered into the spirit of things by coming through with two track records.

Buckshot B., third in the Hambletonian two years ago, took both dashes of the feature, the $2000 Congressional. In the first, at a mile, he smartly stepped past the crowded field of 14 in 2:06 4-5.

That was the fastest competitive mile in Maryland harness history. The 5-year-old son of Spencer Scott still had enough left to better the 1 1-16-mile mark, beating the same field in 2:16 2-5.

Previous holder of the track record was Atomic Bomb, 4-year-old pacer, owned by William N. Reynolds, multimillionaire tobacco tycoon. Atomic Bomb's respective times were 2:07 2-5 and 2:16 3-5.

The daily double combination (6 and 6), Gregory Hanover and Worthy Land, paid a somewhat sensible $36.80. The previous nights saw returns of $451.60 and $600.40 for the $2 bargain hunters.

Mrs. Sam Sturgis Wins at Army-Navy

Mrs. Sam Sturgis shot a 93 to win the low gross award in the Spring tournament for the ladies at the Army-Navy Club in the event ending yesterday. Low net went to Mrs. Walter Baylor, 94, 25—70.

Mrs. Arthur Peterson won the first flight title; Mrs. Walter Baylor was the runner-up. Mrs. George Beeler won the second flight, defeating Mrs. J. F. Conklin. Mrs. Jack Appleby took the third flight crown over Mrs. J. A. Bzof.

Maryland Park Wins Title, 9-3

Maryland Park yesterday defeated Mount Rainier, 9-3, in a playoff game for the Prince Georges County Class A baseball championship.

In the Prince Georges Class C League, Surrattsville nosed out Oxon Hill, 3-2, for its fourth straight win. The two schools are now tied for first place.

Maryland Park	000	135	0—9	13	2
Mount Rainier	000	001	2—3	9	6

Kidwell and Lare; Mathias, Wright (5) and Richards.

Oxon Hill	010	001	0—2	5	1
Surrattsville	001	001	1—3	7	0

Hall and Blandford; Woods and Colson.

Post Consensus

AT CHARLES TOWN
1—Keymiss, Famas Time, Way Lass.
2—Sumpin, Playfoot, Pigeon.
3—To You, Just Great, By Godfrey.
4—Pondshen, Fair Mail, Foneda.
5—Royal Wogue, Chiff Chaff, Mr. Flip.
6—Chilibones, Flickafoot, Loving Robert.
7—JOES FAVORITE, Cedar Brand, Abiel.
8—Alworth, War Spy, Tyndareus.

Race Chart for Charles Town

Copyrighted, Triangle Publications, Inc. (Daily Racing Form).

FIRST RACE—About 4½ furlongs. Purse, $1000. For 2-year-olds. Start good. Off at 2:01. Owner, W. G. Myers. Trained by Mrs. G. A. Saportas, jr.

Horses	Jockeys	Wgt.	Post	St.	¼	Str.	Fin.	Straight
Bridle Path	(Ballenger)	119	8	1	1 nk	1 2	1 3	$1.10
Star Knightess	(Kenney)	114	1	2	2 1½	2 1½	2 2	5.30
Miss Crokit	(Root)	114	4	3	4 1½	3 1½	3 2	2.10
Big Breeze	(Pantone)	117	6	7	6 1½	5 2	4 2	37.10
Morning Chime	(Carrillo)	117	2	5	3 1½	4½	5 2	11.60
Signal Way	(Hill)	114	3	8	8	6½	6 1½	26.40
Miss Bingo	(Payne)	114	5	4	5 hd	7 1	7 2	32.40
Fillyphar	(O'Brien)	114	7	6	7 2	8	8	69.60

BRIDLE PATH, $4.20, $2.60, $2.40; STAR KNIGHTESS, $4.60, $3.00; MISS CROKIT, $3.40.

SECOND RACE—Six and one-half furlongs. Purse, $800. For 3-year-olds and up; claiming. Start good. Off at 2:28½. Owner, H. B. Langdon. Trained by H. B. Langdon. Time, 1:23⅗.

Horses	Jockeys	Wgt.	Post	St.	¼	½	Str.	Fin.	Straight
GI Moose	(Regalbuto)	110	7	6	3½	3 3	1 1	1 1¼	$11.80
Rosziante	(Arduini)	115	1	4	5 2	5 4	4 1½	2½	1.10
Allagazam	(Kratz)	115	3	5	4 8	4 2½	3 2	3 2	5.80
Vitacle	(Youngsma)	113	8	3	1½	7 hd	2 2	4 4	3.40
Alles Dor	(Weir)	118	6¼	7	6 2	6 4	6 8	5 2	28.20
Clariewhizz	(Servis)	107	2	2	7 4	7 8	7 7	6 4	68.10
Alamate	(Root)	115	4	1	2 4	2 1½	5 3	7 18	4.80
Peterlage	(McKinney)	105	5	8	8	8	8	8	92.00

GI MOOSE, $25.60, $6.80, $3.60; ROZIANTE, $4.00, $3.00; ALLAGAZAM, $3.00.

DAILY DOUBLE—BRIDLE PATH AND GI MOOSE—$65.60.

THIRD RACE—Six and one-half furlongs. Purse, $800. For 2-year-olds and up; claiming. Start good. Off at 3:00. Owner, A. M. Williams. Trained by W. Shephard. Time, 1:23⅗.

Horses	Jockeys	Wgt.	Post	St.	¼	½	Str.	Fin.	Straight
White Russian	(Root)	121	1	2	2 1	2 1	2 2	1 1	$1.80
Liberty Lin	(Ta'maro)	118	8	1	1 2	1 2½	1 hd	2 2	1.50
Ednas Idyll	(Hill)	108	4	4	5 2	3 nk	3 3	3 2	3.90
Silver Tower	(Re'buto)	106	5	8	7 nk	7 nk	5 2	4 nk	13.70
Firetrap	(Kratz)	111	6	5	4½	4 2	4 2	5 4	32.10
Vitesse	(Servis)	107	2	7	8	6 2	6 1½	6 1	57.70
Pittsburgh	(O'Brien)	115	3	3	3 nk	5 1½	7 4	7 4	13.30
North Sea	(McKinney)	115	7	6	6 1½	8	8	8	88.70

WHITE RUSSIAN, $5.60, $3.00, $2.60; LIBERTY LIN, $2.60, $2.40; EDNAS IDYLL, $2.80.

FOURTH RACE—One and one-sixteenth miles. Purse, $1000. For 4-year-olds and up; claiming. Start good. Off at 3:27. Owner, E. G. Hoffman. Trained by E. G. Hoffman. Time, 1:51⅗.

Horses	Jockeys	Wgt.	Post	St.	¼	½	Str.	Fin.	Straight
Co-Ed	(Scott)	113	7	5	5 3	5 3	5 4	1 hd	$10.60
Tettington	(Martinez)	115	1	1	2 nk	2 1	2 1½	2 1	4.40
Pictura	(Regalbuto)	106	2	2	1½	1 1	1 hd	3 no	2.80
Halgas	(Ulmer)	112	3	4	4 2	3½	3½	4 3	6.40
Mary Novick	(Payne)	112	5	3	3½	4 1½	4 hd	5 10	2.20
All Peace	(Miller)	115	6	6	6 nk	6 1½	6 4	6 4	46.00
Saxon Paul	(Barrol)	120	4	7	8	7 4	7 10	7 10	7.10
Econette	(Prasaguet)	115	8	8	8	7 nk	8	8	37.40

CO-ED, $23.20, $10.20, $6.80; TETTINGTON, $5.80, $3.40; PICTURA, $4.00.

FIFTH RACE—About 4½ furlongs. Purse, $1000. For 3-year-olds and up; claiming. Start good. Off at 3:57. Owner, A. J. Poinsett. Trained by G. H. Pearce. Time, 0:50⅘.

Horses	Jockeys	Wgt.	Post	St.	¼	Str.	Fin.	Straight
Cabin Creek	(O'Brien)	115	2	5	3½	2½	1 1½	$0.90
Good Turn	(Shirey)	115	4	2	2 1	1 hd	2 1	3.40
Ariel Nymph	(Palumbo)	116	6	6	6 2	3 2	3 2	4.10
Busy Moose	(Kratz)	111	5	4	4 1	4½	4 1	10.90
Red House	(Boston)	115	7	7	5 1½	5 2	5 2	87.30
Lock Control	(McKinney)	115	3	8	8	8	6 1½	112.30
Markless	(Regalbuto)	106	1	3	7 2	7½	7 2	22.90
Cedar Bunnie	(Mafale)	111	8	1	1 hd	6 1½	8	13.10

CABIN CREEK, $3.80, $3.00, $2.20; GOOD TURN, $5.00, $3.60; ARIEL NYMPH, $2.80.

SIXTH RACE—Charles Town course. Purse, $1200. For 4-year-olds and up. Start good. Off at 4:24. Owner, Mrs. M. Chaney. Trained by J. T. McCarthy. Time, 1:17⅗.

Horses	Jockeys	Wgt.	Post	St.	¼	½	Str.	Fin.	Straight
Detection	(Youngsma)	115	6	5	6 1½	3 3	2 nk	1¾	$2.30
Grand Actress	(Miller)	112	1	1	1½	1 1½	1 1	2 2	.60
Simite	(Scott)	115	4	3	2 2	2 2	3 3	3 1½	10.00
Louie's Line	(Gil'pie)	115	5	4	3 nk	4 1½	4 4	4 4	37.30
Doreen's Dream	(K'ey)	111	3	6	6	6	5 2	5 10	9.90
Stanley	(Tammaro)	115	2	2	3 1	5 1	6	6	27.70

DETECTION, $6.60, $2.40, $2.20; GRAND ACTRESS, $2.20, $2.20; SIMITE, $2.40.

SEVENTH RACE—About 7 furlongs. Purse, $1000. For 4-year-olds and up; claiming. Start good. Off at 4:52. Owner, L. A. Hancock. Trained by L. A. Hancock. Time, 1:28⅗.

Horses	Jockeys	Wgt.	Post	St.	¼	½	Str.	Fin.	Straight
Albatross	(Regalbuto)	108	2	7	4 1	1½	1 3	1 4	$2.50
Sand Rose	(Grant)	111	4	4	5½	4 2	2 4	2 3	1.70
Ghosting	(Mafale)	107	8	6	7 4	6	3 3	3 3	83.20
Aylesbury	(Palumbo)	113	5	2	3 2	3½	4½	4 2	3.00
Ringalong	(Shirey)	113	1	5	6 3	7 hd	5 2	5 4	17.20
Battle Sandals	(Y'ma)	113	3	8	8	8	6½	6 2	98.00
Balcurate	(Prasaguet)	119	6	1	2½	2½	7 1	7 3	5.30
Tiara V.	(Kenney)	111	7	3	1½	5 2	8	8	156.30

ALBATROSS, $7.00, $3.60, $3.00; SAND ROSE, $3.60, $2.80; GHOSTING, $8.20.

EIGHTH RACE—One and one-eighth miles. Purse, $1200. For 3-year-olds and up; claiming. Start good. Off at 5:19. Owner, Mrs. W. M. Hunt. Trained by W. M. Hunt. Time, 1:57⅘.

Horses	Jockeys	Wgt.	Post	St.	¼	½	Str.	Fin.	Straight
Old Fellow	(Reg'to)	120	3	3	4 4	3½	2½	1 1	$7.60
Barrani Fire	(Kratz)	114	7	6	6 2	7 1½	3 3	2 nd	1.60
Foot Soldier	(Root)	116	4	2	2½	1½	1 1½	3 1	7.30
Betsy Bones	(O'Brien)	111	8	7	8	8	4 1	4 1½	5.40
Blenel	(Kenney)	122	6	8	7 8	5½	6 8	5 3	8.40
Ice Lady	(Cardoza)	111	1	4	3 1	4 4	5½	6 2	30.70
Ellen's Pick	(Gilespie)	99	5	1	1 1½	2 1½	7 8	7 3	65.40
The Demander	(Sh'ey)	116	2	5	5 3	6 1½	8	8	3.70

OLD FELLOW, $17.20, $6.80, $3.80; BARRANI FIRE, $5.00, $3.00; FOOT SOLDIER, $4.20.

Yanks Beat Chisox, 9-7, On Errors

Chicago, June 3 (AP). — The league-leading New York Yankees cashed five unearned runs on two errors by Luke Appling to win a 3-hour and 28-minute marathon contest tonight from the Chicago White Sox, 9 to 7, before 31,560 fans.

A three-run outburst in the seventh inning against Clyde Shoun, the third of five Chicago pitchers, spelled victory for the Yankees.

Clarence (Cuddles) Marshall, the third of four New York flingers, received credit for the win.

New York	AB	H	O	A	Chicago	AB	H	O	A
St'weiss,2b	6	0	4	1	Philley,rf	4	2	0	1
Rizzuto,ss	4	2	0	2	G'berry,1b	3	0	8	3
Bauer,cf	4	0	0	0	cWheeler	0	0	0	0
Mapes,cf	1	0	0	0	Appling,ss	4	1	1	3
H'nrich,rf	5	2	6	0	Rapp,lf	4	1	2	0
J'hnson,3b	4	1	0	1	Mich'ls,2b	5	1	2	4
W'dling,lf	4	2	4	0	Bowers,cf	5	0	3	0
Phillips,1b	5	1	6	0	Tipton,c	4	3	6	2
K'hoski,1b	4	1	4	0	Baker,3b	3	0	0	3
Niarhos,c	1	0	1	0	eHancock	1	0	0	0
Berra,c	3	1	3	0	Pierce,p	0	0	0	1
P'erfield,p	1	0	0	1	Surkont,p	1	1	1	0
Shea,p	1	0	0	0	Shoun,p	1	0	0	0
aBrown	1	1	0	0	Gettel,p	0	0	0	0
Marshall,p	0	0	0	0	S'chock,1b	1	1	2	1
bColeman	1	1	0	0	dPieretti	0	0	0	0
Page,p	1	0	0	0	Kuzava,p	0	0	2	0
					fY'kowski	1	0	0	0
Totals	38	10	27	4	Totals	37	10	27	16

a Singled for Shea in sixth.
bTripled for Marshall in seventh.
cWalked for Goldsberry in seventh.
dRan for Wheeler in seventh.
eStruck out for Baker in ninth.
fStruck out for Kuzava in ninth.

New York	050	001	300	—9
Chicago	140	002	000	—7

Runs—Stirnweiss, Henrich (2), Johnson (2), Woodling, Kryhoski, Niarhos, Berra, Philley (3), Goldsberry, Appling, Tipton, Pierce. Errors—Rizzuto, Pierce, Appling (2), Berra, Kryhoski, Goldsberry. Runs batted in—Rapp (2), Rizzuto (3), Goldsberry, Appling (2), Brown, Michaels, Kryhoski, Berra. Two-base hits—Appling, Berra. Three-base hits—Rizzuto, Coleman, Tipton. Stolen base—Philley. Sacrifice—Mapes. Double-play—Stirnweiss to Kryhoski to Kryhoski (unassisted). Left on bases—New York, 10; Chicago, 10. Base on balls—Pierce, 2; Porterfield, 3; Shea, 3; Surkont, 2; Marshall, 1; Shoun, 1; Page, 3; Kuzava, 2. Strike-outs—Pierce, 3; Shea, 1; Surkont, 1; Page, 2; Kuzava, 2. Hits—Pierce, 3 in 1⅔; Surkont, 3 in 4; Porterfield, 2 in 1⅓; Shea, 4 in 3⅔; Shoun, 3 in 1⅓; Marshall, 2 in 1; Gettel, 0 in ⅓; Page, 2 in 3; Kuzava, 1 in 3. Winner—Marshall (1-0); loser, Shoun (1-1).

HIGHS—From Page 10

Eastern High Lodges Protest

last night, "I don't believe that the Eastern boys should be penalized in this case if they play their Legion games.

"They committed themselves to play Sunday before we moved the championship game back. If they play Legion ball, I will recommend that the Easterners be declared eligible to play in the title game."

According to Nelson, the postponement until Wednesday night "is to permit the community to join in and make the championship game a success."

"Our athletic treasury is pretty low, and we figure that a night game, with proper publicizing, will help our financial situation considerably," said Nelson.

An all-time record crowd of 1921 paid to see Thursday Night's Eastern-Tech playoff game at the stadium. It was the first inter-high game ever to be played at night, and one of the few ever to make a profit.

Principal Collins of Eastern commented "only if I'm ordered to put a team on the field Wednesday, will I do so."

He asked not to be quoted otherwise because "my immediate superiors" have ordered me to refer all newspapermen to Birch Bayh, head of the department of health, physical education and safety.

However, Sherman Rees, Eastern's athletic director, was quite outspoken. "We got a raw deal," he said.

"Tech has only one pitcher, Jack Pope," Rees declared. "He beat us Thursday and was to pitch again the next day. He would have tired. Since we have a stronger pitching staff, we had the advantage we deserved.

"All that talk about community participation is nice. But how can Mr. Nelson talk about community participation and night ball when he, and he alone, stands in the way of Eastern's building lights in its own stadium. It's very hypocritical."

The decision to play the game yesterday was made at an informal meeting of the two baseball coaches, Bayh and High School Athletic Head Hardy Pearce after Thursday night's game.

Pearce explained that that decision was made without consulting the principals, and was therefore "not official."

"You can say that this morning we reconsidered the whole thing, and changed our plans," said Pearce.

On The Sandlots

Cameo Wins Post Loop Title; Printers Lose 2d Straight

Northeast Body Works handed the Union Printers their second straight loss, 8-7, yesterday on the South Ellipse and took over first place in the Departmental League from the Printers.

Northeast has a 6-1 record and the Printers have 6-2. Northeast can clinch the first half title by winning Monday's game against Washington Gas Co.

NEBW.	AB	H	O	A	Printers	AB	H	O	A
Hite,ss	5	0	1	1	Clubb,3b	5	1	0	2
Settle,2b	4	3	4	1	Ciango,lf	5	2	1	0
Speiser,lf	0	0	0	0	Garner,cf	3	1	1	0
Weaver,rf	2	0	0	0	Busch'g,rf	4	2	2	0
Lamon,c	5	2	12	1	Val'tine,1b	5	2	11	1
Blank,lf	5	2	1	0	Glotzb'k,ss	5	1	1	2
S'fer,cf,rf	5	2	1	0	Hofberg,2b	4	3	5	5
Hoff'an,1b	5	2	4	0	Bulmer,c	4	1	6	0
Coppage,3b	4	1	2	1	Wolfe,p	2	0	0	3
Graves,p	3	0	0	2	Collins,p	1	1	0	1
Myles,p,rf,cf	4	2	1	0	aWatson	1	0	0	0
					bHerd	1	0	0	0
Totals	42	14	27	6	Totals	40	14	27	14

aFanned for Bulmer in ninth.
bFanned for Collins in ninth.

N. E. Body Works	100	130	300	—8
Union Printers	105	000	100	—7

Runs—Settle (2), Clubb, Ciango, Garner, Buschling, Glotzback, Bulmer, Schaefer (2), Lamon, Blank, Hoffman, Coppage, Hofberg. Errors—Blank, Ciango. Runs batted in—Lamon, Valentine, Buschling, Glotzback (2), Bulmer, Myles (2), Blank, Schaefer, Hoffman, Coppage, Collins. Two-base hit—Glotzback. Three-base hit—Collins. Strikeouts—Myles, 7; Wolfe, 4; Graves, 5; Collins, 1. Base on balls—Myles, 2; Wolfe, 2; Graves, 1. Winner—Graves. Loser—Wolfe.

Cameo Furniture chalked up its seventh straight triumph yesterday, 8-5, over Thrifty Liquors, to win first-half honors in The Washington Post-Industrial Baseball League on the Ellipse.

Johnny Clements hurled 6-hit ball for the winners, striking out nine in a game that wasn't decided until the ninth inning. A home run by Shortstop John Crawford launched a 2-run drive that sealed the victory for Cameo.

Cameo	AB	H	O	A	Thrifty	AB	H	O	A
DiCarlo,3b	5	1	0	1	Vernon,3b	4	2	0	2
Goode,1b	2	0	8	0	T.Curtis,1b	4	1	7	0
Dehner,cf	4	2	3	0	Murphy,2b	4	0	9	5
Pittman,rf	4	1	3	1	B'bieri,lf	3	0	5	1
Jordan,lf	4	1	1	0	B.Curtis,ss	4	0	1	3
Coe,3b	2	0	1	0	Lewis,rf	4	0	0	0
Cr'ford,ss	4	2	2	1	Alex'der,cf	4	2	1	0
Lloyd,c	4	0	9	0	Martin,c	3	0	4	1
Clements,p	2	0	0	1	Smith,p	2	1	0	0
aDay	1	1	0	0	B'game,p	0	0	0	0
Geyer,2b	0	0	0	0					
Totals	31	8	27	4	Totals	32	6	27	13

aSingled for DiCarlo in ninth.

Cameo	103	020	002	—8
Thrifty	013	000	100	—5

Runs—DiCarlo (3), B. Curtis, Goode, Dehner (2), Smith, Vernon, T. Curtis, Alexander, Clements, Crawford. Runs batted in—Dehner, Pittman (2), Barbieri, B. Curtis, Vernon, Goode, Crawford. Two-base hit—Dehner. Home run—Crawford.

Democrats Beat GOP By 16 to 10

The greatest comedy show of the year was put on last night at Griffith Stadium. A cast of 25 Democrats and 15 Republicans supposedly staged a baseball game for the benefit of the underprivileged children of Washington. The 5000 fans who attended were treated to a laugh a minute with the final score always in doubt. The Democrats claim the victory, 16-10.

The five-inning game lasted as long as an ordinary regulation nine-inning one and saw some of the most comical plays in the history of the game. A high pop fly dropped untouched between the pitcher and the catcher for two bases. A runner scored from second as his teammate was thrown out, catcher to first.

One young partisian vaulted from the left field stands and stopped a ball to hold a Republican runner to a double on what might have gone for four bases. Two other similar drives down the left field line had been stretched to inside-the-park homers.

Both teams used every man available and even waived the rules so far as to let some men play again after having left the game. The errors were countless.

Both teams disputed the other teams scores; the Republicans claiming five runs in the second inning while the Democrats said they only got four. In the fifth the Democrats claimed six and the Republicans insist they were limited to five. Anyway it was a great show and the kids will benefit richly by the Congressmen's night's labor.

Rosecroft

FIRST RACE—One mile. Purse, $600. For 3-year-olds and up. Trot. 24 conditioned. Horses listed in 23 class not second in 1949 also eligible.
P.P. Horse and Driver. Odds.
1 Put Up (T. Walters) 10-1
2 Pack Up (J. Robinson) 15-1
3 Columbus Hanover (W. Webb) 5-2
4 Jane Czar (W. Bolton) 6-1
5 Buddy Boy (B. Puckett) 6-1
6 Reaping (M. Hubbard) 20-1
7 Billy Rosecroft (J. Mersky) 4-1
8 Mr. McE. Stone (H. Bell) 7-2
9 Judge Bohemia (R. Bower) ...
10 So Clever (J. Horner) ...
11 Miss Lafayette (G. Brenneman) ...
12 Dickie June (C. Kelly) ...
SECOND RACE—One mile. Purse, $600. For 3-year-olds and up. Pace. 21 conditioned.
1 Iron Major (A. Simon) 6-1
2 Myrtle Chief (P. Vineyard) 6-1
3 Anna Belle Mitchell (H. Allen) 4-1
4 Alda Hanover (F. Rosencrants) 8-1
5 Dottie's Cardinal (L. Applegate) 3-1
6 Joy Wyn (A. Myer) 10-1
7 Forbes Hanover (J. Hylan) 5-2
8 June Bumpas (W. Zendt) 20-1
9 Volburn (W. Myer) ...
10 Adam C. (W. Webb) ...
11 Crusader Chief (J. Eyler) ...
THIRD RACE—One mile. Purse, $600. For 3-year-olds and up. Trot. 22 conditioned.
1 Mike Bunter (E. Gray) 12-1
2 Janie Mite (W. Hudson) 4-1
3 Hanover Express (L. Applegate) 3-1
4 Peter Alleen (R. Browne) 12-1
5 Ruthful (H. Harden) 6-1
6 Moppit (T. Davis) 8-1
7 Marjorie Mac (E. Jones) 9-5
8 Seattle Girl (W. Holmes) 3-1
9 Lawde Me (J. Hylan) ...
10 Miss Stuck Up (C. Brewood) ...
11 Round Up (C. Kelly) ...
FOURTH RACE—One and one-sixteenth miles. Purse, $600. For 3-year-olds and up. Pace. 20 conditioned.
1 Happy Warrior (J. Eyler) 8-1
2 Hero (T. Wingate) 3-1
3 Vendome (J. Hylan) 9-5
4 Scart (T. Davis) 4-1
5 Ann Frisco (T. Lewis) 8-1
6 Flo Napoleon (E. Saunders) 10-1
7 Skeet (T. Pattison) 10-1
8 Gov. Bonington (J. Stokley) 15-1
9 Colgate (R. Riddick) ...
10 Ace Cash (E. Crooker) ...
11 Spruce Up (no driver) ...
12 Key Volo (H. Harden) ...
FIFTH RACE—One mile. Purse, $600. For 3-year-olds and up. Pace. 19 conditioned.
1 Guy Symms (W. Myer) 6-1
2 Crown Prince (J. Stokley) 4-1
3 Butternut Gay (C. Crockett) 10-1
4 Major Hal (E. Avery) 6-1
5 Volitation (A. Ingram) 9-5
6 Silver Scout (W. Bolton) 12-1
7 Gallant Heart (T. Walters) 15-1
8 Dottie Rosecroft (P. Vineyard) 3-1
9 Elizabeth Seeley (A. Dixon) ...
10 Supreme Zimri (M. Hubbard) ...
11 Victory Cash (no driver) ...
12 Pat Song (R. Riddick) ...
SIXTH RACE—One mile. Purse, $1000. The Baltimore. All eligible. Trot. open.
1 Tompkins Hanover (J. Hylan) 5-2
2 Belina Hanover (T. Lewis) 3-1
3 Ida Hanover (L. Sheppard, jr.) 10-1
4 Baron Rosecroft (A. Myer) 3-1
5 Seattle Dean (W. Holmes) 5-1
6 Mont (L. Simpson) 12-1
SEVENTH RACE—One mile. Purse, $1000. The Eastern Shore. For 3-year-olds and up. Pace. 14 conditioned.
1 Quick Trick (P. Vineyard) 5-1
2 Rena Grattan (J. Hylan) 4-1
3 Prince James (A. Myer) 10-1
4 aEmalou Hanover (T. Wingate) 6-1
5 Stewart Grattan (H. Bell) 5-2
6 Harold Abbe (H. Harden) 3-1
7 aPan American (C. Wingate) 6-1
8 Lord Clinton (T. Walters) 3-1
aWingate Stable entry.
EIGHTH RACE—One mile. Purse, $600. For 3-year-olds and up. Trot. 20 conditioned. Non-winners this meeting.
1 Little Me (R. Riddick) 5-2
2 Colleen Meridale (H. Stout) 3-1
3 Anne Rose (R. Browne) 6-1
4 Silver Keppie (W. Myer) 8-1
5 Carola Hanover (W. Hudson) 12-1
6 Biery Hanover (J. Garrow) 6-1
7 Miss Walnut Dale (no driver) 4-1
8 Sidney Volomite (H. Allen) 10-1
9 Pearl Gantle (P. Vineyard) ...
10 Real Cloud (W. Burton) ...
11 Trace (J. Eyler) ...
12 Micky Volomite (B. Puckett) ...

AT ROSECROFT
1—Columbus Hanover, Billy Rosecroft, Put Up.
2—Dottie's Cardinal, Myrtle Chief, June Bumpas.
3—Marjorie Mac, Seattle Girl, Peter Alleen.
4—Hero, Scart, Vendome.
5—Dottie Rosecroft, Guy Symms, Major Hal.
6—Mont, Belina Hanover, Seattle Dean.
7—Harold Abbe, Stewart Grattan, Quick Trick.
8—Colleen Meridale, Little Me, Silver Keppie.

Royal Forest Derby Choice

London, June 3 (AP).—Veteran Jockey Gordon Richards rode five winners in succession at Epsom Downs yesterday and today and kindled hopes that his luckless record in the Derby will end tomorrow.

The champion jockey will ride favored Royal Forest against 32 rivals in the 170th renewal of the famous racing classic inaugurated by the twelfth Earl of Derby.

In 23 previous tries Richards never has been closer than second in the 1½-mile race for 3-year-olds. He has won every other big race in the kingdom, but the Derby has been his jinx.

With the last three winners yesterday and the first two today, Richards is up on his luck even for a pilot who has booted home nearly 4000 winners in his lifetime.

No mightier cheer could come from the great crowd massed on the Downs tomorrow than if Gordon and Royal Forest should win the English Derby for England.

The last native-bred victory was that of Grey Airborne in 1946. For two straight years the honor has gone to France via the speedy hooves of Pearl Diver and My Love.

Delaware Park

1—⅝; $2500; 2-year-old maidens; clg.
†Considered 10. | Blessette 110
Rich Relic 113 | Weather Deck 116
My Nell 110 | Icy Stare 110
Marengo 119 | Lucky Harp 119
Plumelette 116 | Jericho 113
Penny Hill 110 | Koscentive 119
Even Later 119 | *Mystagogue 114
*Crystal Pass 108 | Orthopedic 113
Grenade 113 | Dr. Cricket 113
2—¾; $2500; 4-year-olds up; claiming.
Night Count 119 | *Miss Gossip 111
Chivalry 113 | *Lido Way 110
Elbow Room 126 | Sole Parate 119
Lady Pam 121 | Plebiscite 119
a*Gray Chief 119 | aGallant Bull 119
*Will I. 107 | Gay Patty 112
c*Bad Light 111 | bSir Gorhill 113
bPenny Reward 115 | †Musician 110
*Warmoud 119 | cLotoftown 117
aT. H. Heard, jr.-Mrs. L. Lazare entry.
bH. L. Smith-Mrs. E. G. Hullcoat entry.
cI. G. Schorsch-Mrs. J. H. Miles entry.
3—1⅟₁₆; $3000; 3-year-olds; allowances.
Kitty Hawk 113 | The Mater 120
Delta Queen 120 | Cannobie Lee 117
Why the Rush 120 | Under Current 115
4—⅝; $10,000; 2-year-old fillies; st'kes.
Gold Jintown 110 | Glen Arvis 113
Oda C. 113 | My Rose 110
White Bones 113 | Miss Pagan 110
Safety Catch 110 | Airolo 110
Gilded Fox 110 | Chloe 113
It Girl 119
5—⅝; $10,000; 2-year-old fillies; st'kes.
Bridal Shower 113 | Little Orchid 110
Bed o' Roses 122 | Bay Leaves 110
Pilayya 110 | Jaleen 110
Panuiel Miss 122 | Flying Alice 110
Isle of Mist 110 | War East 110
6—1⅟₁₆; $4500; 3-year-olds up; handicp.
Cat Bridge 112 | aService Pilot 116
aAlexis 113 | Inseparable 111
Ocean Front 117 | Tide Rips 122
Gai Propos 112 | Coincidence 116
bLaran 113 | Basis 115
bBinky B. 108 | Woodford Sir 112
Hash Night 115
aChristiana Stables entry.
bE. A. Nicodemus-W. Y. Goldsborough entry.
7—1¼; $2500; 4-year-olds up; claim's.
Belle Equip 110 | *Art Brown 114
Scotch Plains 110 | Temeru 116
*Miss Finale 105 | Mug's Game 112
Dove Shoot 115 | *Balliol 114
*Glacial Run 110 | Hiya Pop 115
aPortal 112 | aSubdue 116
†Perlina 103
aW. J. Browning-A. H. Ruhl entry.
8—1¼; $2500; 4-year-olds up; clms.
Prancing Ted 115 | Hannah B. 114
*Dunde 105 | †The Kicker 114
†Bullgar 108 | †Brown Tint 105
Cab Sir 115 | *Ataman 114
Black Knight 112 | *Gino Gold 110
Bare Cupboard 107 | *Smoke Puff 110
*5 lbs. apprentice allowance claimed.
†7 lbs. apprentice allowance claimed.

1—1⅟₁₆; $2500; 3 & 4 yrs. olds; claim's.
Gainsay, 114 (Gilbert) 36.40 16.30 9.10
aMaid of Afton, 106 (H'man) 8.70 5.00
She Dares, 109 (Downs) 3.40
Tyrone Player, Potato Cake, Jet Assist, Night Clown, Mrs. Almac, Miss Covery, Boss Foot, xBold Mouse, Water Melon, aPanfaron, xFour Eights also ran. Time, 1:55.
aMrs. T. M. Waller-A. H. Smith entry.
xField.
2—⅝; $2500; 2-year-olds; claiming.
aOnce Only, 112 (Lynch) 7.00 3.80 3.00
Make Hay, 112 (Olah) 28.80 15.60
Ace Scholar, 112 (Strange) 8.20
Local Option, Fault Finder, aYes She Will, Adornment, Idle Tale, Come Early, Blad Knob, Grean Beau also ran. Time, 1:00⅗.
aHorkheimer-Mrs. J. B. Bond entry.
3—¾; $2500; 3-year-olds; claiming.
Bases Loaded, 112 (Purser) 10.80 6.00 4.30
xSylmady, 114 (Balzaretti) 6.50 4.30
Mi Scandal, 114 (Downs) 3.60
Chevy Bones, Unaided, Easton Dream, Broad Cross, Last Curtain, Fair Vision, O'Silver, Arose, Owlet, xGrumpito, xCriss Cross also ran. Time, 1:12⅘.
xField.
4—¾; $2500; 4-year-olds up; claiming.
Jerrys Best, 113 (Strange) 7.90 5.30 3.80
Alemannia, 112 (Givens) 7.40 5.30
Great Hope, 115 (Kirkland) 8.90
Tiny Taper, Equipass, Gold Braid, Tacaro Milkman, Mary Like, Tumble Boy, Mary Ann, Miss Pidgeon, xIndefensa, xDridas, xRough Swallow also ran. Time, 1:12.
xField.
5—⅝; $3500; 2-year-olds; allowances.
Attention Mark, 110 (C'lo) 15.30 8.50 3.20
Post Card, 115 (Snellings) 10.30 4.00
Our Tops, 113 (Johnson) 2.60
Slice, aSun Glow, Gala Sweep, aSet Free, Yogi and Gillie Young also ran. Time, 0:59.
aBrookmeade Stable entry.
6—1⅟₁₆; $2500; 4-year-olds up; claiming.
Donna's Ace, 113 (McG'n) 10.20 4.10 3.00
WestMinster, 115 (Shuk) 4.00 3.30
Here I Am, 112 (Civitello) 3.50
Dixie Yank, Small Stuff, Plane Shadow, Riar Black and Stalemate also ran. Time, 1:45⅘.
7—1⅟₁₆; $2500; 4-year-olds up; claiming.
Astral, 119 (Jemas) 10.80 5.20 3.40
Forest Knight, 112 (Balzaretti) 11.80 5.30
Cougar, 108 (Purser) 2.90
Maudeaux, Canada, Waygood Girl, Sightseer and Pompeys Hero also ran. Time, 1:46⅗.
8—1⅟₁₆; $2500; 4-year-olds up; claiming.
Rex Romanus, 111 (Downs) 7.90 4.20 3.30
Adonis, 116 (Breen) 6.30 3.30
Put and Call, 115 (Olah) 4.70
Good Rob, Snob Tourist, Pied Piper, Reighaway and Gauntlet also ran.

Detection Wins Easily In Frederick

By Walter Haight
Post Reporter

Charles Town, W. Va., June 3.—Mrs. Morgan Chaney's Detection, a castoff from the Vanderbilt Stable, drove to victory in the Frederick Purse, featuring the Friday program of the Charles Town Jockey Club.

The 7-year-old son of Discovery, whose owner is from Marathon, Tex., wore down W. I. Jones' Grand Actress to win going away by three parts of a length. Third money in the field of six went to H. L. Townsley's Simite.

Detection turned in his second victory of the year in four tries and operated in the role of a $6.60 second choice, the crowd of 2800 going to Grand Actress, recent second to Boston Man, in a big betting way. The winner was clocked in 1.17 3/5, fair time for the Charles Town Course of 120 feet more than six furlongs.

Youngsma Rides Well

Jockey Harold Youngsma, had the mount on Detection and rode a nice race. He allowed the veteran to settle into stride while Grand Actress set the pace, being followed by Simite, Stanley and Louie's line.

Along the back stretch, Youngsma took Detection out in the center of the track and began his move. Simite closed in somewhat on Grand Actress approaching the stretch and appeared to tire. However, Detection, still on the outside, rallied under a vigorous drive.

Belmont Park

1—⅞; $3500; 4-year-olds up claiming.
*Navy Award 116 | *Sir Gallascene 111
a*Dreamer 114 | cWassermatter 119
bNew Challenge 121 | †Fleet Command 107
Jean Jean 109 | aShockoe 116
*Count-Did 116 | Sutton Place 116
*Maid of Kent 111 | bNorthern Fox 114
†Azure 102 | *Custody 114
Big Teddy 116 | cRingoes 116
aJ. S. Kroese-Mrs. H. Mart entry.
bMrs. J. U. Gratton-H. H. Lefft entry.
cJ. R. Hastie entry.
2—⅝; $3500; 2-year-olds; maid. fillies.
Blue Heart 116 | aFame 116
†Intaglio 109 | bWhissendine 116
Misead 116 | On the House 116
Chanceling 116 | Set Aside 116
*Red Canna 111 | Next Move 116
aSailors Choice 116 | La Nappe 116
bAfricaine 116
aG. Ring entry.
bMrs. W. Stone-Wheatley Stable entry.
3—1½; $3000; 3-year-olds up; maidens.
Dunces Cap [illegible] | Schoharie 142
Gates Mills 142 | †Skyscraper 132
Scarlet Thorn 142 | Rosinante 142
Monkey Wrench 142 | Charloteer 142
Tallyman [illegible] | Vamo [illegible]
4—¾; $10,000 added; 2-year-olds; stks.
More Sun 122 | Mr. Trouble 122
Shock 122 | Blue W. 122
The Diver 117
5—¾; $3500; 3-year-olds up; f. and m.
a*Sickle Sue 107 | Fleet Vixen 114
Open Question 114 | Leading Home 114
*Birdie Lulley 112 | *Keen Watch 118
Wilhemine 114 | Yosan 114
*Mayes Riley 112 | *Rougish Mood 109
a†Peasinworth [illegible]
aI. Godfrey-R. Sheringham entry.
6—1⅟₁₆; $15,000 added; 3-year-olds.
Old Rockport 119 | Capot 126
Ponder 123 | Reveille 110
Curandero 108 | Cochise 104
Pibroch 109 | Ocean Drive 114
Colonel Mike 112
7—1 m.; $3500; 3-year-olds up; maid.
†Hickory Lea 113 | Mossy Face 114
Annies Choice 114 | †More Hope 113
Irish Witch 109 | Bouncing Boots 114
*Blue Thanks 109 | Bobolina 109
*†Irridescent 102 | Hobcaw Barony 114
Impudence 114 | *Admirella 104
Gaffer 120 | Right Jab 114
*Cee Andy T. 109 | Gunnery Gal 109
*Bonnia Sandra 104
8—1⅟₁₆; $3500; 4-year-olds up; claiming.
*Zacapicy 103 | Prio Quest 114
Sir Date 111 | Newsprint 120
*Combine 111 | Rosalu 109
*Rough Ordy 109 | Willing Hand 113
*Foxy Jack 112 | *Oxford Blue 109
*Hoseah 109 | Comic-Ann 112
Col. Wiggins 114 | *Sugar Drop 108
*Tick Out 112 | *Pheecia 104
Eastonian 114
*5 lbs. apprentice allowance claimed.
†7 lbs. apprentice allowance claimed.
‡10 lbs. apprentice allowance claimed.

AUTO REPAIRING
and REPAINTING
BODY AND FENDER WORK
McMahon Chevrolet
1238-46 Upshur St. N.W. GE. 0100
Between Georgia Ave. and 13th St.

FACTORY APPROVED
Nash
SERVICE FOR ANY
MAKE CAR OR TRUCK
SAFFORD-CHANDLER
SALES Nash SERVICE
Sales Open Eve. Until 9
629 H St. N.E. AT. 4600

As Low As
$1.00
Per Week
MOTOROLA
Auto Radio
List Price $54.95
Wonderful reception; rich, mellow tones. Dash mountings to match most cars. Can be transferred from one car to another. Brand new. Discontinued 1948 model 408. Less aerial and installation.
Special Price
$39.95
Easy Terms
Liberal Trade-In for Old Radio
ESTABLISHED 35 YEARS
MANHATTAN
Auto & Radio Co.
BOTH SIDES OF SEVENTH AT R STREETS, N. W.

Charles Town
JOCKEY CLUB
Spring and Summer Meetings
42 Days of Racing
MAY 16 TO JUNE 11—24 DAYS
JUNE 27 TO JULY 16—18 DAYS
Post Time 2:00 P. M. E.D.T.
B. & O. trains leave Washington Union Station 12:00 E.D.T.; Silver Spring, 12:15 E.D.T.; Rockville, 12:25 E.D.T. Arrive Charles Town race track, 1:40 P. M., E.D.T.

WIN YOUR WINGS
with the U.S. Air Force
Get the full details about the Aviation Cadet program from the special Air Force interviewing officer.
HE'LL BE HERE...
Monday—June 6—9 A.M. to 5 P.M.
403 10th St. N.W.
REpublic 6700, Ext. 3855

Pressmen Feared Berry, Inquiry Told

By John W. Ball
Post Reporter

The late George L. Berry ran the International Printing Pressmen's Union (AFL), of which he was president for 41 years, as a personal business, a House Labor Committee was told yesterday.

Whenever members protested against his operations Berry would throw them out and name "stewards" to run them, witnesses said.

Leo L. Lescure, of the Government Printing Office, testified that the rank and file union membership was in constant fear of punishment from Berry if they protested some of his financial manipulations

"All my life," Lescure said, "I've been told that I can't do this or I can't do that, because if I did, Berry will come in and take over."

William H. McHugh, secretary-treasurer of the union, with a lawyer at his elbow every minute, told of Berry's use of union funds to build outside businesses. The directors of the union, at Berry's instruction, invested $893,000 in the International Playing Card & Label Co. headed by Berry, McHugh said. By 1949 the balance on that loan was "only $423,000" McHugh added.

The union official added that although Berry drew $9 a day for expenses, the board paid his hotel and traveling bills. He didn't see anything wrong with that, he said.

Lescure told the committee that four Washington pressmen sought an investigation of the handling of union funds in the 1920s. All were suspended at once by Berry's order, he said. Two of those who took part, he said, were C. R. McClure and Louis W. Thomas.

He was followed by Calvin C. Leek, 76, of Washington, a retired pressman, who said his union card was taken up by international officers because he was a member of a committee seeking to recall Mr. Berry as president in 1924.

Leek told of going to Knoxville and Rogersville for the committee to gather evidence to support a recall move. Officers of the union, whom he did not identify, sent a man to his hotel in Rogersville, he said.

"He told me I'd better take his advice and get on a train," Mr. Leek recalled. "He bought a ticket for me and rode with me as far as Bulls Gap, Tenn., to see me on my way."

Later, Leek said, his union card was taken up and not returned until he had hired an attorney to sue for its return.

Raised Eyebrows

Operators Get Lewis In Tantrum

Bluefield, W. Va., June 3 (U.P.)—John L. Lewis reportedly flew into a rage today when Southern coal mine owners demanded that he "quit stalling" and get down to the business of negotiating a new contract in order to avoid a mine strike June 30.

The Southern Coal Producers Association, headed by Joseph E. Moody, issued a statement calling on the mine union chief to "go forward with the good faith bargaining which is not only required by law by expected by the public.

The statement, which followed two days in which Lewis spent all the time quizzing the operators about their association, contained a hint that the owners might seek an injunction requiring Lewis to bargain in good faith.

Operator sources said Lewis replied with the "angriest outburst" in 20 years of coal negotiations.

At one point, he reportedly leveled a finger at Moody and said he had not yet met the man who could force him to do anything by threatening his personal liberty.

The mine union leader is said to have maintained that Moody's statement was a threat to his personal liberty.

Lewis would not comment to reporters. He said he is returning to Washington tonight and "it is doubtful that I will be back." He added that other United Mine Workers negotiators will be on hand when negotiating sessions resume with the operators Monday.

CELEBS—*From Page 10*

Celebrities Tee Off Today

high in the women's division with Grace Lenczyk, United States and Candian champion an entry; also Peggy Kirk, Beverly Hansen, Betty Mims White, Betty Jameson, and Helen Dettweiler seeking the title.

Jane Russell will team with Drucie Snyder, daughter of the Secretary of Treasury, and Eunice Kennedy, daughter of the former Ambassador to England, as scorers-at-large.

Many of the field were getting in final practice licks at various Washington courses yesterday, including Snead and Ray Wade Hill, the latter the medalist in the recent PGA. Also on the links were the Misses Peggy Kirk, Grace Lenczyk, Betty Mims White and Pauline Betz Addie.

Bob Hope, making his first appearance in the tournament, will renew his long-time golfing feud with Crosby, but in separate foursomes today, before teaming up in the same foursome tomorrow. Today Hope will play with Gen. Omar Bradley, Del Webb, co-owner of the New York Yankees, and Carey Middlecoff, rising young professional.

The Navy will be represented by Admiral W. H. P. Blandy, chief of the Atlantic Fleet, and head of the Bikini atom bomb expedition, who will be in a foursome with Yankee owner Dan Topping, Representative Les Arends and Lew Worsham.

Kramer, Riggs Win Pro Doubles Title

London, June 3 (AP).—Big Jack Kramer and Little Bobby Riggs, former American amateur singles champions, teamed to win the world professional doubles title tonight.

It took the two Los Angeles swingers five sets, however, before they licked Pancho Segura of Ecuador and Dinny Pails of Australia, 3-6, 4-6, 6-3, 6-4, 6-1.

Tomorrow night Riggs and Kramer will face each other on opposite sides of the net to decide the singles championship.

Duncan Grand Slams at Lanham

Len Duncan of Brooklyn, N. Y., scored his second grand slam of the season at West Lanham last night in the midget auto races by taking the 25-lap feature in 6:03.61, the semifinal event of 12 laps in 2:54.20, and his 10-lap qualifying heat in 2:24.12. He has won eight out of nine events entered since the opening of the track this year. A crowd of 5600 witnessed the races.

Wickersham, Red Sox Win Johnson Games

Wickersham routed the Blue Jays, 22-0, at Lafayette playground and the Boston Red Sox outslugged the Fort Greble All Stars, 10-6, at Anacostia in Walter Johnson School 12-and-under league games.

Jack Reide pitched one-hit ball for Wickersham and also slammed out three hits.

Tourney Listed Today

The first annual two-day Greenbelt Gun Club spring rifle tournament starts at 8:30 a. m. today on the Greenbelt outdoor range, and is expected to draw about 75 rifle enthusiasts from a five-State area.

This is the first outdoor rifle tournament to be sanctioned by the National Rifle Association in this area since 1942.

De Matha Wins, 9-8

First-inning home runs by Freddie Richardson and Walter Hardy gave DeMatha High of Hyattsville the momentum to defeat the National Training School, 9-8, yesterday at N. T. S.

$1000 School Fines Are Paid By Gloucester

Richmond, Va., June 3 (AP).—The Gloucester County school board today paid fines aggregating $1000, which had been imposed on four of its officials in Federal District Court here last month for contempt of an antidiscrimination injunction.

Judge Sterling Hutcheson on May 4 imposed penalties of $250 each on Division Superintendent J. Walter Kenney, School Board Chairman Stanley T. Gray and board members Wallace Fletcher and Otis Hogge.

The judge had found all four men guilty of contempt of court January 13. He delayed imposition of sentence from that date to May 4 in order to permit them to make a showing of what had been done to equalize white and Negro schools in the county during the interval.

The fines were paid today in the form of a school board check, signed by P. W. Smith, jr., treasurer of the board.

The school board already has secured approval from the State literary fund for loans totaling $100,000 toward the construction of a new Negro school to replace the Gloucester County Training School.

Hague Quits as Leader Of N. J. Democrats

Jersey City, N. J., June 3 (U.P.). Frank Hague, whose political machine went down to defeat in the recent Jersey City mayoralty election, yielded to the pressure of other Democratic officials today and announced he is resigning as head of the Democratic State campaign machinery.

Hotel Conversion Planned

HAS NEW OWNERS—The Chaselton Hotel, 16th and R sts. nw., a major part of which will be converted from apartments to hotel usage as vacancies occur. An intense remodeling program is planned

By Conrad P. Harness
Post Reporter

An investment syndicate of 10 businessmen has purchased control of two of Washington's largest Northwest rental properties. Extensive remodeling plans are being prepared for both structures.

The properties involved are the Chastleton Hotel, northeast corner of 16th and R sts. nw., and Davenport Terrace Apartments, occupying an entire block at 4800 Connecticut ave. nw.

Former owner of the two properties is American Investment Properties, Inc., headed by Anton Koeber, president. The purchasing syndicate was organized by the Leo M. Bernstein Co. Leo M. Bernstein was reported to have a financial interest in both new owning concerns, Chastleton Hotel, Inc., and Davenport Apartments, Inc.

The Bernstein firm said the Chastleton, formerly an apartment building, will convert to hotel use as rapidly as apartments are vacated. An undetermined number of units will remain as unfurnished apartments, it was indicated. It has 608 rooms, 309 apartments and 8 stores.

The new owners have under consideration plans for extensive renovation to provide larger dining and meeting facilities and other community usage accommodations. Rental rates range from $30 to $275 per month.

The former owners spent over $200,000 since 1945 in extensive remodeling to provide hotel facilities at the Chastleton. The property will be comanaged by Leo M. Bernstein Co. and Capitol Hotel Enterprises, Inc. The latter operates the Lafayette and Carroll Arms Hotels here.

Davenport Terrace, 236 units, consists of four reinforced concrete brick and steel buildings, each six stories high. The property is bounded by Connecticut ave. on the east, Ellicott st. on the north, 36th st. on the west and Davenport st. at the south.

The price was not disclosed, but the brokers termed it one of Washington's biggest property transfers in recent years. The real estate involved was said to be appraised at $6,100,000 for fire insurance purposes, based on current reproduction costs.

Plans for Davenport Terrace were not disclosed, other than "to improve existing facilities."

Both properties are Washington landmarks. Both were built by Harry Wardman of Wardman Park fame. The stock sale was handled by G. G. Duty.

Greenbelt May Bar Slot Machines

By William Smith
Post Reporter

The City of Greenbelt may bar slot machine payoffs within its limits despite Thursday's referendum that okayed cash awards throughout Prince Georges County.

This can be done, city officials said yesterday, under Greenbelt's "home-rule" charter provisions, which empower the city council to set up regulations governing "the safety and moral welfare" of the community.

Both Mayor Thomas J. Canning and City Manager Charles T. McDonald predicted some action would be taken by council at its next meeting June 13. "If someone else doesn't initiate steps to ban the machines in Greenbelt, I will," Mayor Canning said.

Canning said the sentiment of the people was "clearly reflected" in Thursday's vote, in which the town balloted against legalized payoffs by a margin of 345 to 70. Earlier, he pointed out, the council unanimously opposed cash-paying machines regardless of the referendum's outcome.

Meanwhile, a canvass of Thursday's referendum votes by the county board of election supervisors yesterday gave the official results as 6257 for pay-off machines and 5293 against.

Although cash payoffs are now legal, as a result of the referendum, it will be least 10 days before they can be handed out in strict compliance with the law, according to the best estimates of county officials yesterday. Considerable red tape still must be unwound to gear the machines to the legal procedure under which they will operate.

Hearing Is Asked On Easing Liquor Sales Regulations

The Restaurant Beverage Association of Washington has asked the District Commissioners to hold a public hearing on four association proposals for easing liquor sales regulations.

Philip A. Guarino, association president, said the opposition of the Alcoholic Beverage Control Board to the changes was unexpected and therefore he asked a chance for association members to question board members on their stands.

The association had proposed permitting service of whisky at bars, institution of a system of staggered licenses permitting some spots to remain open later, limitation of class C and D licenses and changes in the rules covering responsibility for serving minors.

8 Georgians Indicted In Beating of Negro

Macon, Ga., June 3 (U.P.). — A Federal grand jury has indicted a deputy sheriff and seven other residents of Harris County, in connection with the alleged mob beating of a Negro more than a year ago, it was disclosed today.

The indictments were returned at a secret U. S. grand jury session here last Monday but not announced until today when all of the eight men named were arrested by a deputy Federal marshal in Columbus.

Deputy Sheriff Willie V. Chapman was indicted on three counts, all dealing with conspiracy to deny the Negro, William Capers Jarrett, 33, his civil rights.

Mickey Weds Again

Hollywood, Calif., June 3 (AP).—Mickey Rooney married Martha Vickers today and commented on his third marriage: "If this one doesn't work, there must be something wrong with me."

Siamese Twin Girls Gaining

Los Angeles, June 3 (AP).—The Siamese twin girls born here May 14 are gaining weight and developing normally, Dr. Phoebus Berman, medical director of Los Angeles General Hospital, reported today.

The little girls, joined at the tops of their heads, are kept in an oversize crib. Dr. Berman said preliminary examinations indicate the twins have two complete sets of organs, including brains.

He said it would be several months before it can be determined whether the babies can be separated surgically. The twins are daughters of Mrs. John Jones, Negro mother of seven other children.

105 in Cairo, Alexandria

Cairo, June 3 (U.P.).—People fainted on the streets of Cairo and Ayexandria today as the temperature mounted to 105 (F.) in the shade.

Both Sea and Air Are Vital to U. S., Blandy Insists

America had better be both an air power and a sea power or "will end by being neither," Admiral W. H. P. Blandy declared last night.

Addressing the Aviation Writers Association at the Statler Hotel, the Atlantic Fleet Commander and one-time chief of the Bikini A-bomb test, warned against reliance on strategic bombing and the atom bomb alone.

"A totalitarian nation would be willing to accept millions of casualties," Blandy said. "If war comes we could destroy a large part of the enemy's industry by A-bombs but not necessarily defeat a largely rural country under leaders battling for world supremacy of communism over democracy."

Established 1897
MILITARY CUSTOM TAILORS
The New Regulation AIR FORCE BLUES
Shade 84
NEW STYLE
Suntan Tropical, Worsted or Gab.
Shade 61
Reasonably Priced

WILNER'S
COR. 14TH & H STS., N.W.

The New WEEKEND Paper
ITALY—
The Center Vanishes!
Will Left or Right Take Over?
Expert On-the-Spot World Reporting In Latest Issue of
The Public Guardian TODAY
10c At Most Newsstands 10c
But, to be sure of Your Copy—
Subscribe—6 Mos. $2; 1 Yr. $4
The PUBLIC GUARDIAN
200 East 37th St., N. Y. C. 16

8TH & O IS THE PLACE TO GO FOR
Immediate Installation
Auto Radios
MOTOROLA
$39.95
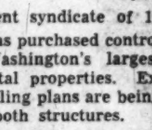
FITS ALL CARS '49 Model
No Down Payment
Low as $1.25 a Week
Serving the Washington Public for Over 25 Years
HERSON
AUTO & APPLIANCE CO.
8th and O Sts. N.W. DE. 4700

STEUART MOTORS KNOWS YOUR
SELLING & SERVICING Ford FOR OVER 30 YEARS
BEST!
Take Up to 12 Months to Pay for Major Repairs
Rebuilt Motors, $15 Down
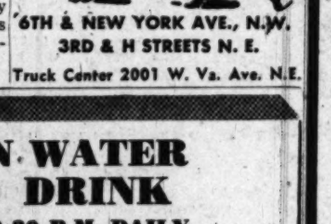
6TH & NEW YORK AVE., N.W.
3RD & H STREETS N. E.
Truck Center 2001 W. Va. Ave. N.E.

SWIM IN WATER FIT TO DRINK
10 A.M. TO 10:30 P.M. DAILY
IN THE PERFECTLY SUPERVISED
SWIMMING POOL
WITH SEASHORE SAND BEACH AT
FREE ADMISSION
GLEN ECHO
AMUSEMENT PARK
NO FINER OUTDOOR POOL IN THE U. S.
EVERYDAY SWIM PRICES INCLUDE THE FED. TAX
55c
FOR ADULTS
20c
CHILDREN UNDER 12
THESE PRICES INCLUDE ADMISSION TO POOL, PRIVATE STEEL LOCKER AND FREE CHECKING OF VALUABLES
GET THE GLEN ECHO SWIM HABIT
DAILY SWIMS ARE HEALTHFUL

An Unusual Opportunity To Buy An Island Cottage Site

• WHERE THE SALT WATER IS 8 MILES WIDE •

Beautiful Yacht Club Nearing Completion

COBB ISLAND is a vacation land for people who seek a change from overcrowded resorts to surroundings in which they can relax and enjoy their own sports and summer activities. It has a special appeal for the family who wants to enjoy an island cottage site and yet keep it well within their budget.

COBB ISLAND offers healthful, life-giving tonic for children and all the family in the pungent scent of verdant woodlands, combined with sparkling sunshine and the tang of invigorating salt air. Cobb Island offers clean salt water with excellent boating and swimming. The landlocked Sound affords a sheltered, safe, deep harbor for boats of any size, with beautiful new Yacht Club, your membership invited.

NOW OFFERING
NEW SECTION—LARGE COTTAGE SITES
Each Beautifully Wooded
$198
Others Proportionately Priced
Terms If Desired

Cobb Island waters are famous fishing grounds noted for variety of catch—and crabs and oysters are abundant.

COBB ISLAND invites you to drive down and see for yourself how this island fits your every need. It is hard to realize that there is a haven of rest and relaxation so close to Washington and which may be reached by a pleasant drive over scenic and well paved, wide highways.

COBB ISLAND offers you the opportunity to select your site now in our new wooded section. Excellent, hard-surfaced roads throughout the property are maintained by the State. NO ROAD ASSESSMENTS. Come down today for your choice location. Representative on the property DAILY and SUNDAYS.

DIRECTIONS: *Drive out Penna. Ave. S.E., turn right on Branch Ave. to Silver Hill, follow Route 5 to T. B., turn right on Route 301 to Waldorf, La Plata and Newburg, left at Newburg to Club 51, then right to Cobb Island.*

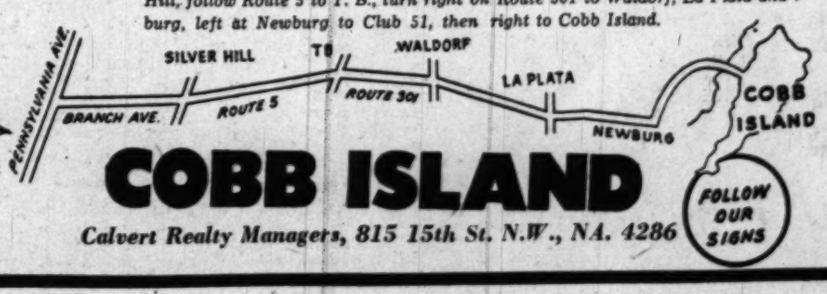

COBB ISLAND
Calvert Realty Managers, 815 15th St. N.W., NA. 4286
FOLLOW OUR SIGNS

The Federal Diary

by Jerry Klutz

More Than 1000 Here May Get PBA Notice Of Layoff in Few Days

The next big tentative layoff here will be in the Public Buildings Administration. Notices may go out before the middle of next week.

It now appears that upwards of 1000 PBA employes here—from charwomen to professional workers—will be covered in the provisional layoff. The notices will be recalled if the Senate restores the deep slash in PBA funds that was voted by the House.

PBA officials yesterday held an all-day session on when and how to make the layoffs; which activities to abolish and cut back, and all the many other perplexing problems. The agency also will get out provisional notices to between 900 and 1000 employes in its field offices.

ARMY: Adjutant General's Office employes who are being moved to a dreary and inconvenient subbasement in the Pentagon call themselves "the moles." And one of them writes, "We're trying to kick up the dirt way down here to get out of this hole."

PER DIEM: New pay raises for for many of the estimated 25,000 Navy, Army and Air Force civilians in the Washington area are expeted to be announced soon. They will range from 2 and 3 cents to 10 and 12 cents an hour. The average will be about 5 cents an hour.

The new wage rates were recommended by a joint Army-Navy-Air Force wage survey. Under the law, the per diems must be paid the prevailing local wage rates in private industry. The agencies are likely to be forced to absorb the cost of the pay boost—a process that will result in a few layoffs.

VETS CREDIT: The House Civil Service Committee yesterday opened hearings on the bill to give veterans in the postal service full credit toward automatic promotions for the time they spent in the military forces. The bill would benefit only those veterans who entered the postal service after military service. Other veterans already have received promotion credits.

Testifying for the bill were Representative Vursell (R., Ill.), E. C. Hallbeck of the AFL's post office clerks, and William C. Doherty of AFL's letter carriers. Hallbeck was a member of an advisory group that worked out details of a similar bill for the Senate Civil Service Committee.

MARINES: At headquarters here the Marines plan to replace several hundred enlisted and offier personnel with civilians. First, however, money for the proposed new civilian jobs must be approved by Congress. Nothing definite on the proposed switch until about July 1.

WILLIAM R. DUNMAN of the Public Roads Administration yesterday was given the Distinguished Service Award for his work as director of the President's Highway Safety Conference. The award was made by Philip B. Fleming, Federal Works Administrator . . . Civil Service's classification division will get out standards for 8000 different Federal jobs within a few weeks . . . Civil Service has issued an order to speed up hearings and decisions on appeals by veterans . . . A Senate subcommittee will start hearings on June 13 on the bill to provide adequate benefits for employes who are injured or killed on the job. Senator Douglas (D., Ill.) is chairman.

JOSEPH J. SWICKER is retiring from the Bureau of the Mint after 31 years of Federal service . . . **John L. Savage,** Reclamation's retired chief engineer, will go to both Turkey and Israel to help those countries on their water problems . . . The House Civil Service Committee has reported out a bill to merge the Alaskan railroad and Panama Canal retirement systems with the Civil Service system . . . Civil Service Commission has a list of 200 who are eligible for appointments in junior administrative jobs.

LOYALTY: Federal workers are 99.6 per cent pure according to FBI records. Full-scale FBI inquiries were ordered in only 9394 cases of the more than two millions checked. Most of the employes involved were cleared by the investigations.

Model Railroad Display

An exhibition of model railroads sponsored by the Metropolitan Society of Model Engineers will be on view in Room 457 at Union Station today and Sunday between 2 and 10 p. m.

SILVERSMITHS SINCE 1873

DOMINANT METAL POLISH

Sold by Us for Over 35 Years

Made Especially for PLATED SILVER and BRASSWARE

65¢ PINT CAN

Phone ME. 1134

D. L. BROMWELL

710 12th St. N.W. Just Above G

Making Homes Brighter Since 1873

By Arthur Ellis—The Washington Post

THE NAVAL ACADEMY'S 1949 GRADUATING CLASS FACES THE SPEAKER'S STAND AT COMMENCEMENT CEREMONIES YESTERDAY IN ANNAPOLIS

SECTION B | LOCAL NEWS *Classified Advertising*

The Washington Post

SATURDAY, JUNE 4, 1949

Today on WTOP AM and FM
7:00 P. M.—Screen actor Dan Dailey visits Spike Jones.
8:00 P. M.—Gene Autry and his Melody Ranch hands with western music.

779 Middies Are Awarded Commissions

Matthews Tells Audience of 7500 America Is Facing Gravest Challenge

By Dorothea Andrews
Post Reporter

Annapolis, Md., June 3.—"This cap and I went through four years of hell together. Please be nice to it."

And with that, Ensign J. A. Oesterreicher, his commission only minutes old, hurled away his midshipman cap and became an officer in his country's service here today.

For 779 graduates in the ninety-ninth class at the academy, the day reached its climax when they were sworn in as officers, and told by Rear Admiral J. L. Holloway, jr., academy superintendent:

"Congratulations, good luck, and may God bless you."

Eleven other graduates did not receive commissions for physical or other reasons.

For the 7500 persons who crowded into Dahlgren Hall to watch the exercises, an unexpected high point came just after the midshipmen had sung "Navy Blue and Gold." A young feminine voice sang out, "Beat Army!" Admiral Holloway and the midshipmen—in a body—cheered.

The midshipmen also had a cheer for the 1949 "Anchor Man," Bernard Samuel Gewirz, 3101 Davenport st. nw., Washington, when he stood on his chair and waved his "trophy," a beribboned anchor. Gewirz was low man in the class.

Secretary of the Navy Francis P. Matthews, making his maiden address since his recent appointment to office, also had something to say of "anchor men:"

"As you and I assume our new duties practically together, I would like to consider myself an extra-curricular member of your class. . . . I trust the suggestion that I become honorary 'anchor man' of the Class of 1949 will not be utterly unwelcome to you."

In a more serious vein, Matthews said:

"Western Christian civilization, whose spiritual concepts have permeated every phase and feature of our national structure, is in head-on collision with the materialistic apocalypse of Karl Marx. In that conflict is embodied the gravest challenge that has yet menaced America.

"Vigilance in anticipating the peril of impending attack and readiness to act promptly in the face of danger have become more vitally essential than ever to national security.

"A great deal remains to be done to achieve the complete team-unity of our armed forces which the requirements of total defense against total war demand. The Navy intends to cooperate in every way as a member of the new National Defense team to hasten the achievement of the goal embodied in the National Security Act of 1947, which represented the lessons learned by all services during World War II and the best thought of the military and civilian leaders of all the armed services."

Today's ceremonies were changed in form from those in practice recently. By request of the 1949 graduating class, degrees were awarded by company, rather than handed to each midshipman

Individual awards of degrees were made to the seven honor men in the graduating class. Top honor graduate was Lionel MacLean Noel of Elizabeth, N. J. Included in the class were 25 Greater Washington residents, among them Wesley Anthony Brown, 1305 Q st. nw., first Negro to be graduated from the academy.

Arlington Man Heads Bar

Richmond, Va., June 3 (AP).—Thomas W. Phillips, of 3607 N. Glebe rd., Arlington, is the new president of the Virginia State bar. He was elevated to the position yesterday at the close of the convention.

Graduating Middies Get Ensign Epaulets

ANCHOR MAN—No. 790 on the graduation list—Ensign Bernard Samuel Gewirz of 3101 Davenport st. nw.

The Washington Post

HIS TOPPER TOPS—Margaret Gelly of 3027 Foxhall rd. nw., tries on Ensign Edward C. Waller's new headgear. He's from Coronado

Officer Cleared Of 1 Charge, But Guilty of 2

A policeman who told a Police Trial Board yesterday he did not arrest a man who struck him because the man was his friend was found not guilty of failing to take proper police action.

However, the policeman, Pvt. Raymond E. Ryan of the Second Precinct, was found guilty and warned on a charge of conduct prejudicial to the good order of the department because he allowed the friend's mother to take his service revolver from him, after he had been struck.

He also was fined $50 on a charge that he had been untruthful to a superior officer. Another charge, that of failing to report a change in his home address, was dismissed.

The friend in the case, Norman L. Sunderland, 27, of 2908 Nelson pl. se., and his mother, Mrs. Ethel Sunderland of 301 Adams st. ne., both refused to testify yesterday in regard to the argument that led to the charges, on the ground that they might incriminate themselves. They were acting on advice from their attorney, they said.

The incident took place about 1:30 a. m. on May 10, according to testimony.

Ryan testified he had been a roomer in the Sunderland home and returned there twice in the evening to discuss a proposed wall-papering job he was to do. An argument ensued, he said, and Sunderland struck him in the mouth, cutting his lip and loosening four teeth.

Reaching for his handkerchief, he found it was in a pocket under his service revolver. He removed the gun to get the linen, he said, and when Mrs. Sunderland asked for the weapon, he handed it to her. Investigating officers found Ryan with his shirt bloody from the cut and Mrs. Sunderland, they testified, handed them the officer's gun.

In another case the Trial Board fined Pvt. Lewis D. Crooke of the Twelfth Precinct a total of $75 on charges to which he pleaded guilty. He was fined $50 for feigning illness on May 11 and $25 for being under the influence of alcoholic beverages while off duty on that date. He was warned on a charge of not reporting to the police clinic.

Servicemen Invited On Moonlight Cruise

Servicemen from any Washington or nearby installations are invited to join the moonlight cruise of the Congressional Secretaries Club Sunday on the steamer Bear Mountain, leaving the 7th st. and Maine ave. sw. wharf at 8 p. m.

New Trial Sought

Glen Burnie Slaying Plea Due Today

Baltimore, June 3 (AP).—The 11 Supreme Bench judges of Baltimore tomorrow will hear alleged new evidence which attorneys claim justifies a retrial for Thomas Edwards in the slaying of a Glen Burnie couple.

Edwards, 23-year-old Anne Arundel County Negro, was convicted last February by three judges of killing John Mahlan and Mary Kline. The first-degree murder conviction carries a sentence of either life imprisonment or death by hanging.

Edwards' attorneys, William J. McWilliams and Ridgely P. Melvin, jr., will ask the Supreme Bench to strike out the conviction and order another trial on the basis of two pieces of "new evidence."

One point seeks to cast doubt on the evidence value of a cartridge shell through which the State sought to link Edwards with the killings last September. The shell was found in the clearing off Chesterfield rd. where the bodies of the young couple were located.

The shell was found by a curiosity seeker a week after the bodies were removed. The FBI said it was fired from a weapon which police testified they found in Edwards' house at the direction of the defendant. The defense claims the same area was searched painstakingly the night the bodies were found by State Trooper James Harbaugh

While ballistics experts said this shell came from Edwards' gun they said they couldn't determine if several others introduced at the trial did. Among these were two slugs taken from the bodies of the couple. Trooper Harbaugh's search was not mentioned at Edwards' week-long trial.

The other "new evidence" brought up by the defense involves statements by Miss Margaret Armstrong, a former Glen Burnie resident.

The defense originally filed an affidavit in which she was alleged to have said she had parked with a group including Mahlan in the Chesterfield clearing. The defense yesterday amended the affidavit to state she was supposed to have parked there with another man who was acquainted with Mahlan and Miss Kline.

The State filed a sworn statement from Miss Armstrong today. In it she said she knew Mahlan "slightly," but never had been in his company.

Miss Armstrong now lives at the YWCA in Alexandria, Va., and works in Washington.

White House Commission Holds Session

Members of the special White House renovation commission held their first meeting yesterday, and scheduled a formal organizing session for June 15.

Five of the six member commission set up by act of Congress at President Truman's suggestion were present for the 2-hour conference at the White House.

President Truman joined them for the first 20 minutes of the session. Formal organization of the group was postponed because Senator McKellar (D., Tenn.), could not attend.

Funds for remodeling the Executive Mansion totaling $5,400,000 have twice been approved by the Senate, but House leaders so far have balked at the Senate-approved plan to leave standing the present exterior walls while the inside is rebuilt. Chairman Cannon (D., Mo.) of the House Appropriations Committee has urged an entirely new structure.

While commission members said no conclusions were reached at the conference, it was indicated a majority favored the plan of keeping the present exterior walls.

Commission members present were Senator Martin (R., Pa.), Rabaut (D., Mich.), Representative Keefe (R., Wis.), Richard Erwin Daugherty, vice president of the New York Central Railroad, and Douglas William Orr, former president of the American Institute of Architects.

Cab Fleet Owner Awarded $7000 In Damage Suit

A District taxicab fleet owner yesterday was awarded $7000 damages from Mott Motors, Inc., Tower Building, on charges that the latter concern illegally seized four of his cabs and six public utility licenses in 1945 to satisfy a loan.

The cabman, Calvin G. Jackson, 265 56th st. ne., contended, through his attorneys, Francis J. Buckley, jr., and Samuel Barker, that he had borrowed $12,500 from Mott Motors offering nine cabs as security.

It was charged that Jackson was required to sign notes for $16,700 in the deal, which, the plaintiff alleged, amounted to about 34 per cent interest annually.

Jackson asserted he paid back about $6000 on the loan and when he applied for a further loan of $1000 he was told to bring in the cabs for inspection. He declared the Mott Motors kept four of the cabs and six utility licenses, although, he said, payments were made on time. Federal Judge T. Alan Goldsborough presided at the jury trial in District Court.

Candidates Get In Under Primary Line

Contests Assured For Several Posts In Alexandria And Arlington

Contests for several Alexandria and Arlington political posts in the August 2 Democratic primaries were assured yesterday as candidates scrambled to file before last midnight's deadline.

In Alexandria, incumbents in three of the seven major State-supported offices face opposition. They are Commissioner of Revenue C. Aubrey Callahan, who will be faced by William E. Sette, a machinist leader at Potomac Yards; Civil and Police Court Judge James R. Duncan, who is opposed by William F. Raugust, attorney and real estate man; and City Sergt. J. Frank Moriarty, who is opposed by Hugh Travers, who formerly worked in a State liquor store in Alexandria.

Other incumbents who have filed, but are unopposed, are State Delegate Armistead L. Boothe, Commonwealth's Attorney Howard W. Smith, jr., City Treasurer Roger J. Sullivan and Juvenile and Domestic Relations Court Judge Marion B. West.

City Committee Nominations

Alexandria Democrats also will elect 12 city Democratic committee members and nominate justices of the peace.

Six candidates have filed for the position of justice of the peace in three of the city's six wards. They are W. Hobart Little, James R. Carver and F. C. Pullin in the First Ward; Thomas M. Ennis in the Second Ward; Michael P. Frasca and Francis C. Treger in the Fifth Ward.

State law permits election of a justice of peace in each ward. But it is so rare for anyone to run that Democratic officials were not sure of the amount of the filing fee.

In Arlington, two more Democratic candidates entered the race for the county's two seats in the Virginia House of Delegates.

Fairfax to Have Primary

They are Arthur F. Souther, 30-year-old law student of 1220 N. Quinn st., and James J. J. Kelley, 26, an insurance man of 405 N. Piedmont st.

Souther ran against U. S. Representative Howard Worth Smith (D., Va.) in the Democratic primary last summer and was defeated. He and Kelley now face Delegates J. Maynard Magruder and George Damm for the two Arlington seats.

The only nearby area that will hold a Republican primary for local office is Fairfax County, where three Democrats and two Republicans have filed for the county's one seat in the House of Delegates.

Democratic candidates are W. Lewis Leigh, Oakton attorney; Edwin Lynch, Annandale farmer and real estate man and former delegate, and John J. McLaughlin, Centreville hardware merchant.

Republican candidates are Douglas A. Clark, Merrifield attorney, and Kent Godfrey, Falls Church real estate man.

Leukemia Claims Boy Flown Here From Arizona

Four-year-old Billy Lucas, flown here from Arizona May 14 for emergency care, died of leukemia at Walter Reed Hospital yesterday.

The boy's father, Sergt. William B. Lucas, is on recruiting duty at the Pentagon. His mother, now Mrs. John Crable of Tucson, Ariz., was at his bedside when he died.

Funeral services will be held at 10 a. m. Tuesday in the chapel at Fort Myer.

Furniture Firm

'Vanished' Man's Wife Asks Receiver

The Federal District Court was asked by a wife yesterday to appoint a receiver for the furniture business of her husband who, she said, vanished on May 28.

She is Mrs. Bernadette Magruder, 4711 Fourth st. nw. Her husband, Harold J. Magruder, was owner and operator of the Apex Furniture Co., 2622 Fourteenth st., nw.

Her complaint, asking the receiver, maintenance funds for herself and four children, was filed under the absconder's act by her attorney, Arthur R. Willcher.

In it, she said Magruder left, saying he was going to the races at Rosecroft, Md. He has not communicated with her since. Subsequently, she said, she found in the furniture store a power of attorney made out by him to her. The complaint alleged that assets of the place are about $2500 in stock and the same amount in trucks, with debts totaling nearly $5000.

Willcher said that the business is "unquestionably insolvent."

The Metropolitan Police Missing Persons Bureau said it has had no report of any kind on Magruder.

Drug Store, Market, Hotel Robbed Here

The theft of an undetermined amount of cocaine and morphine tablets and powder from the People's Drug Store, 100 Kennedy st. nw., was reported yesterday to police.

Thieves also stole $250 from the Food Fair, 1805 Columbia rd. nw., sometime during Thursday night.

Two thefts at the Hotel Statler were also reported to police. The victims, Lee E. Taylor, of Grosse Pointe, Mich., and John E. Canady, of Hollywood, Calif., are here for the third annual Conference on Highway Safety.

The room thefts occurred Wednesday afternoon. Taylor was robbed of $300, and Canady of $120 and a $50 watch.

$300 Reward Is Offered for Park Rapist

A police reward of $300 was posted yesterday for information leading to capture and conviction of the man who raped a 24-year-old Veterans Administration clerk in Rock Creek Park Wednesday night.

Police apparently have run out of suspects in the attack, although they said they are looking for a youth who had frequented the neighborhood and who is said to have bothered other women.

On a tip, detectives picked up a 37-year-old man at about 11 a. m. yesterday, questioned him for several hours and released him.

Trolley Hits Car, 50 Uninjured As Traffic Is Stalled

Downtown traffic was tied up for half an hour last night when a streetcar plowed into the right side of an automobile at Post Square, Pennsylvania ave. at 13½ st. nw., at about 6:15 p. m.

More than 50 passengers in the eastbound Navy Yard streetcar, operated by Linwood McLawhoran, 28, of 3933 14th st. nw., were jolted, but none, apparently was injured.

Driver of the westbound automobile, Paul Shaffer, 31, of 3999 Alabama ave. se., escaped unhurt. A passenger in his car, Samuel F. Lehman, 51, of 1011 Portner rd., Alexandria, was shaken up, but walked to an ambulance. He was taken to Emergency Hospital for observation.

Streetcars were stalled from 15th st. to about 11th st. nw.

Experiment Costs Life of Navy Diver

Lye Burns Are Fatal To Petty Officer Who Had Gone Under Hundreds of Times

Experimenting to make deep sea diving safer for others, a veteran Navy diver lost his life yesterday as result of a chain of accidents at the Naval Gun Factory here.

Victim was Chief Machinist's Mate Ignacio L. Huerta, 28, 1814 Bay st. se.

Huerta

Commander G. G. Molumphy, head of the experimental diving unit, said Huerta had been attached to the unit for eight years and has made several hundred dives.

As Navy officials recounted the fatal accident, Chief Huerta entered a tank about 8 a. m., Wednesday, and was finally under pressure simulating a dive of 490 feet in open water. He reported from the tank he was dizzy, and was taken out. Recovered, he reehtered and was at a lower pressure, officials said, when he "passed out."

The diving suit he wore, officials said, carried valves which Chief Huerta operated to maintain air pressure within the suit at a higher level than the water outside. When he became unconscious, he did not operate the valves and water entered the suit through them.

Before he could be taken from the tank, a spokesman said, the water worked up into his helmet and floated loose a quantity of lye which was in a canister as a breath purifier. The lye burned him about the neck.

Chief Huerta was taken from the diving tank and placed in a dry decompression tank for several hours, with doctors treating him. He was taken to Bethesda Naval Hospital where he died at 5 a. m., yesterday. Hospital officials said death came from the lye burns.

Commander Molumphy said the Navy is investigating the case.

He said the tests were being made to evolve a new, slower and safer decompression technique and that 50 or 60 other similar dives have been made in this test series without mishap.

Surviving Huerta are his wife, Susan Lucille; two daughters, Linda, 18 months, and Janice, 3 months, and a brother, Gunner's Made 1st Class Frank L. Huerta, attached to the U. S. S. Missouri.

A. P. Giannini Dies; Biggest of Bankers

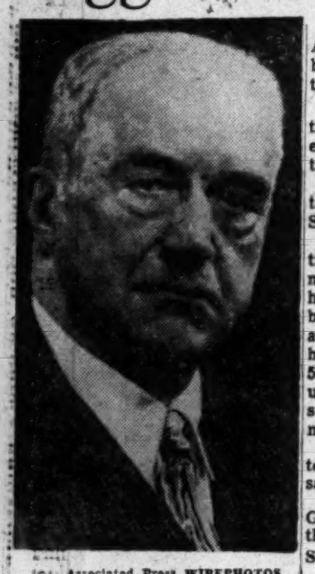

Associated Press WIREPHOTOS
A. P. GIANNINI

San Mateo, Calif., June 3 (U.P.).—A. P. Giannini, head of the largest bank in the world, died today at the age of 79.

He was founder and chairman of the Bank of America. His death ended a rags-to-riches climb for the son of Italian immigrants.

The financial genius succumbed to a heart attack at his estate near San Francisco.

He had been living in semi-retirement recently and for the past month had suffered from a cold he could not shake. The huge bank he founded, and the Transamerica Corp. which became a holding company for more than 500 banks in the West, had been under attack by the Federal Reserve Board for the past six months.

"Apparently the strain was just too much for him," a spokesman said.

His full name was Amadeo Peter Giannini, but he was known to his thousands of employes as "A. P."

Son Inherits Position

His son, Laurance Mario Giannini, inherits his father's position at the head of the bank and holding company. Also surviving is a daughter, Mrs. Claire Giannini Hoffman. The elder Giannini's wife died in 1941.

Private funeral services will be held Monday at St. Matthew's Roman Catholic Church in San Mateo.

The more than 500 branches of the bank will remain open, bank officials said.

"That's the way he would have wanted it," a spokesman said. "He believed that service to the public comes first."

Giannini was born in a San Jose (Calif.) hotel on May 6, 1870, the son of immigrants from Genoa, Italy. He left school at the age of 12 to go into the produce business with his stepfather.

He was a full partner at 19 and by the time he was 31 the Scatena-Giannini commission firm was one of the biggest in San Francisco. Giannini, earning between $300 and $400 a month wanted to "retire." He had married Glorinda Agnes Cuneo, daughter of a prominent San Francisco family, at the age of 22.

Offered Loans After Quake

When his father-in-law died, Giannini was named trustee of the comparatively large estate and his wife was left shares in the Columbus Savings and Loan Society that catered tothe Italian population in San Francisco's North Beach.

Giannini scraped together resources of $150,000 and opened the first Bank of Italy, which later became the Bank of America.

Alexander M. Hopkins

Funeral services for Alexander M. Hopkins, 70, engineer at the Woodward & Lothrop store for the past 10 years, will take place at 10 a. m. Monday. They will be at the Hines chapel, 14th and Harvard sts. nw. Burial will be in Arlington Cemetery with Masonic rites.

Born at Poquoson, Va., Mr. Hopkins moved with his family to the District about 1920 and has lived here since. He was a member of Richard Hardin Camp, United Spanish War Veterans; Pentalpha Masonic Lodge, and Francis Asbury Methodist Church. He lived at 1205 Fern st. nw.

Surviving are his wife, a daughter, Mrs. Edith Littleton, who lived with him; a son, Alexander, jr., member of the Navy who flew home from a station in London; three brothers and three sisters.

Mrs. Voegelin Dies From Hemorrhage

Mrs. Kate Greene Voegelin, 80, widow of William F. Voegelin, died Tuesday at Georgetown Hospital from a cerebral hemorrhage after a long illness.

Mrs. Voegelin

Mrs. Voegelin came to the Washington area in 1936 to make her home with her son-in-law, J. B. Sacks, national advertising manager of The Washington Post, and her daughter, Mrs. Sacks, who resides at 123 Aspen st., Chevy Chase, Md. Mr. Voegelin, a railroad engineer, died in 1918.

Mrs. Voegelin was a member of the West Presbyterian Church, Binghamton, N. Y., the Eastern Star and the Sunlight Rebecca lodge.

Surviving, besides Mrs. Sacks, are two sons, Raymond K. and Clayton B. Voegelin, both of Binghamton, N. Y.; two sisters, Mrs. Calla King Engle of Middleburg, N. Y., and Mrs. Ozora Isbel, Rockwell Mills, N. Y., and four grandchildren, Robert Voegelin and Mrs. Dorothy Sullivan, both of Binghamton, N. Y.; Mrs. R. Z. DuTell, 1437 Martha Custis Drive, Alexandria, Va., and Miss Marilyn L. Sacks, 123 Aspen st., Chevy Chase, Md.

Funeral services will be held at the Robert A. Pumphrey funeral home, 7557 Wisconsin ave., Bethesda, Md., at 10:30 a. m. today and also at the Car and Lander's Chapel, Sidney, N. Y., on Sunday at 2:30 p. m. Burial will be at Prospect Hill Cemetery, Sidney, N. Y.

Mrs. M. Burns Bethany

Mrs. M. Burns Bethany 23, Norfolk, Va., wife of Jesse E. Bethany, Quartermaster First Class, USN, and formerly of Silver Spring, Md., died Thursday at Portsmouth Naval Hospital.

She was married to Mr. Bethany December 14, 1948, and had lived in Silver Spring for 15 years.

Guy A. Yerkes Funeral Rites Set Monday

Funeral services for Guy A. Yerkes, 68, well known plant scientist of the Department of Agriculture prior to his 1946 retirement, will take place at 1 p. m. Monday at the Robert A. Pumphrey chapel in Bethesda.

Born at Stuart, Iowa, he lived in Kansas for many years and was graduated from the State Agricultural College there. He later attended the Yale School of Forestry and took other postgraduate study. He was forester at the military reservation at Fort Riley, Kans., on the staff of Oklahoma A. and M. College, and operated a nursery at Hutchinson, Kans.

After joining the Department of Agriculture scientific staff in 1918, he served at field stations in New Jersey and North Carolina and at the old Arlington Farm before going to the station at Beltsville, Md., from which he retired. He was commended at that time by Secretary of Agriculture Anderson particularly for creating new azalea varieties. He died Wednesday at Doctors Hospital.

Mr. Yerkes is survived by his wife, with whom he lived in Kensington until a few months ago. Recently they lived at the Harrington Hotel preparatory to returning to Kansas. He also is survived by four sisters, Mrs. Clara Kenney of Topeka, Kans.; Mrs. Mignon Burnett, Miss Beulah Yerkes and Mrs. Lucille Snyder, all of Hutchinson, Kans. Burial will be at Fort Lincoln Cemetery.

Jacob Hinkle Retired Baker, Dies at Home

Jacob Hinkle, 85, retired baker, yesterday died unexpectedly at his home, 3817 10th st. nw.

A Washington resident for 52 years, he owned and operated Hinkle's Bakery for 27 years, at 1323 7th st. nw. It is now operated by a son, Samuel Hinkle, at 5115 Georgia ave. nw.

Mr. Hinkle, who retired about 15 years ago, was long active in the Zionist movement, and philanthropies.

He was a member of the Adas Israel Congregation for 50 years, assisted in activities of the Hebrew Academy of Washington and Baltimore, and often served as volunteer cantor at the Hebrew Home for the Aged.

He is survived by two sons, Samuel and Alfred Hinkle; two daughters, Mrs. Gertrude Wolfe and Mrs. Freda Fetterman, eight grandchildren and three great grandchildren, all of this city. His wife, Mrs. Sarah Hinkle died in 1933.

In Memoriam

A booklet of 101 "In Memoriam" tributes suitable for publication is now available without charge. Remembrances for all members of the family and for friends are included. The booklet may be obtained at the front counter in the Post building, by telephoning your request, or by writing to the Washington Post Classified Advertising Department, Washington 4, D. C.

Rites Held for Lloyd Fletcher, RFC Patent Section Chief

Funeral services were held yesterday for Lloyd Fletcher, chief of the Patent Section of the Reconstruction Finance Corp., who died of a heart ailment Wednesday at Garfield Hospital. He was 68.

Mr. Fletcher

Services were held at St. John's Church, 821 16th st., nw. Burial followed in Rock Creek Cemetery.

Although he had been in Washington with the RFC since 1933, Judge Fletcher—he was once a special justice in Texas—retained the flavor and frame of mind of the West from whence he came.

As a young boy he crossed the plains in covered wagons, bartered with Oklahoma Indians, and lived the life of a cowboy. He completed his education at the age of 18, the owner of a law degree, and started practice in Amarillo, Tex.

Six years later he was an FBI agent on the Mexican border, protecting America's pioneers from the organized banditry of Villa.

When the first World War came, Judge Fletcher was classified as essential by the FBI. In his own words, he spent the war years looking for "traitors, bootleggers, careless women, outlaw slackers, and draft rebels" in Oklahoma, Texas and Mexico.

After the war he was appointed State's District Attorney for four Texas counties, where new oil wells had just blown in. He prosecuted hundreds of murderers, forgers, Ku Klux Klansmen and gamblers.

In 1928 he joined a movement to get Jesse Jones, former RFC chief and Secretary of Commerce, elected President. When this failed, he returned to private practice and in 1933 came to Washington to live. In the RFC he worked first as counsel for the legal division.

Judge Fletcher was writing his memoirs at the time of his death.

He is survived by his wife, Florence Fletcher of the Chastleton Hotel, 16th and R sts., nw.; a son, Lloyd Fletcher, jr., 2878 S. Abingdon st., Fairlington, Va., and two grandchildren.

Sister Angela, Superior, Dies

Sister Angela Therese, mother superior of Maryhurst Convent in Rockville, Md., until a month ago, died at midnight Wednesday at the mother house of the Sisters of Providence, St. Mary of the Woods, Ind.

In 1911 she became superior at the Immaculata Junior College and Seminary, Wisconsin and Nebraska aves. nw. In 1920 she was made superior of Maryhurst Convent in Hyattsville, Md.

She returned to Immaculata as treasurer, from 1926 to 1945. Since 1945 she had been superior at Maryhurst Convent in Rockville.

She had also at one time been a member of the advisory council of the Superior General of the Sisters of Providence in Indiana. She celebrated the golden jubilee of her religious profession last summer.

She is survived by a sister, Mrs. William O'Boyle of Cleveland Heights, Ohio, and a nephew, the Rev. Robert Lochner, C. S. C., of the University of Notre Dame.

The funeral will be from Providence Convent and burial will be in the convent cemetery on Monday.

Deaths Reported

The following deaths were reported yesterday by the Bureau of Vital Statistics of the District Health Department. [Figure in parentheses is date of death.]

Alice Rezzacht, 64, 2147 O st. nw. (1).
George Lindley, 26, 700 Randolph st. nw. (1).
Luciana Beadell, 79, 2022 Columbia rd. nw. (1).
Sterling Ruffin, 82, 1150 Connecticut ave. nw. (1).
Lloyd Fletcher, 68, 18th and H st. nw. (1).
Percy Churchill, 72, 814 R st. ne. (1).
James Bartlett, 68, 6403 16th st. nw. (2).
Janet Read, 49, 3246 Quesada st. nw. (1).
Alexander Hopkins, 70, 1205 Fern st. nw. (1).
Raymond Payne, 62, 3818 10th st. nw. (31).
Anna Campbell, 54, 412 Richardson pl. nw. (1).
Harry Williams, 48, 1817 1st st. nw. (30).
Joseph Goldsby, 44, 924 Westminster st. ne. (1).
George Colbert, 39, 1706 U st. nw. (31).
Ralph Young, 46, 219 Parker st. ne. (31).
Thoramas Smith, 25, 778 Howard st. nw. (30).
Nancy Worthy, 28, 3355 B st. se. (1).
Elizabeth Dorsey, 78, 2213 N st. nw. (1).
William Lee, 72, 1107 S st. nw. (1).
Oliver McDerricotte, 80, 781 19th st. ne. (1).
Walker Wilson, 70, Blue Plains, D. C. (31).

Security Storage Company

a safe depository for 58 years

MOVING

Long Distance—Allied Van Lines; Local—Security Motor Vans; Overseas—Security Steel Lift Vans.

1140 FIFTEENTH ST. N.W. DI. 4040

Died

BARTLETT, JAMES LAWRENCE. On Thursday, June 2, 1949, at his residence, 6405 16th st. nw., JAMES LAWRENCE BARTLETT, beloved brother of Laura G. and Mabel C. Bartlett, Mrs. Anna V. Bowsher and Mrs. Ella E. Schulz. Services at the S. H. Hines Co. Funeral Home, 2901 14th st. nw., on Saturday, June 4, at 2 p. m. Interment Congressional Cemetery.

BETHANY, HELEN BURNS. On Thursday, June 2, 1949, at Portsmouth Naval Hospital, Portsmouth, Va., HELEN BURNS BETHANY, beloved wife of Jessie E. Bethany and daughter of Mr. and Mrs. Leonard D. Burns. Mrs. Bethany rests at the Warner E. Pumphrey Funeral Home, 8434 Georgia ave., Silver Spring, Md. Services on Monday, June 6, at 2 p. m. at Grace Episcopal Church, Woodside, Md. Interment Arlington National Cemetery.

BONUM, JAMES N. On Wednesday, June 1, 1949, JAMES N. BONUM of 3806 Eastern ave. ne., beloved husband of Margaret W. Bonum, father of Mrs. Samuel N. Crouch and Mrs. W. M. Schreiner, brother of Miss Thankful Bonum. Friends may call at William J. Malley's Funeral Home, 3200 Rhode Island ave. at Eastern ave. ne. Funeral Monday, June 6, at 10:15 a. m., thence to Fort Myer Chapel, where services will be held at 11 a. m. Relatives and friends invited. Interment Arlington National Cemetery.

CREAMER, PFC. MATTHEW F. Killed in action December 17, 1944, in the Battle of the Bulge, PFC. MATTHEW F. CREAMER of the 106th Infantry Division, United States Ninth Army. The beloved son of Daniel J. and Florence M. Creamer (nee Murphy) of 3105 Bunker Hill rd., Mount Rainier, Md., and brother of Robert J., Donald E., Florence M. and Eileen M. Creamer. Funeral from the Timothy Hanlon Funeral Home, 641 H st. ne., on Monday, June 6, at 8:30 a. m. Solemn high requiem mass at Holy Name Church at 9 a. m. Interment at Arlington National Cemetery. Relatives and friends invited.

CREAMER, PFC MATTHEW F. Members of The Holy Name Society of The Holy Name Church are requested to be present for the recitation of the Rosary at the Timothy Hanlon Funeral Home, 641 H st. ne., on Sunday, June 5, at 8 p. m.
CHARLES F. STEEG, President.
REV. JAMES A. CAULFIELD, Spiritual Director.

DAVIS, HELENE MADELENE. On Thursday, June 2, 1949, at Dunn Loring, Va., HELENE MADELENE DAVIS of 908 N. Irving st., Arlington, Va., beloved wife of John F. (Jack) Davis, jr., mother of Mrs. Dorothy Jane McGonegal, stepdaughter of Ralf S. Bailey, sister of Tom T. Tyler and grandmother of Francis Gordon and John Alfred McGonegal. Remains resting at the Ives Funeral Home, 2847 Wilson blvd., Arlington, Va., where funeral services will be held Monday, June 6, at 2:30 p. m. Interment Columbia Gardens Cemetery.

GARRATT, SIMEON B. On Thursday, June 2, 1949, SIMEON B. GARRATT, 210 Quackenbos st. nw., father of Mrs. Walter H. Harvey of Washington, D. C.; grandfather of Cecil L. Harvey of Pittsburgh, Pa., and Morgan B. Harvey of York, Pa. Remains resting at the S. H. Hines Co. Funeral Home, 2901 14th st. nw., after 8 a. m. Friday. Services at the above funeral home on Saturday, June 4, at 11 a. m. Interment Congressional Cemetery. Relatives and friends invited.

HINKLE, JACOB. Suddenly, on Friday, June 3, 1949, at his residence, 3817 10th st. nw., JACOB HINKLE, beloved husband of the late Sarah Hinkle and devoted father of Samuel and Abraham Hinkle, Mrs. Gertrude Wolfe, Mrs. Freda Fetteman. He is also survived by seven grandchildren and three great-grandchildren. Services at the Goldberg Funeral Home, 4217 9th st. nw., Sunday, June 5, at 3 p. m. Interment Adas Israel Cemetery. In mourning at 5115 Georgia ave.

Died

HOJSGAARD, FRANK NEILSEN (CHIPS). Suddenly on Thursday, June 2, 1949, FRANK NEILSEN HOJSGAARD of 8125 Wisconsin ave. nw., Bethesda, Md., beloved husband of Marguerite Hojsgaard. Remains resting at the Bethesda-Chevy Chase Funeral Home of Robert A. Pumphrey, Bethesda, Md., where services will be held Monday, June 6, at 10 a. m. Interment Rockville Union Cemetery.

HOPKINS, ALEXANDER M. On Wednesday, June 1, 1949, at Garfield Hospital, ALEXANDER M. HOPKINS of 1205 Fern st. nw., beloved husband of L. Aline Hopkins, father of Mrs. Edith Aline Littleton and Alexander Gibson Hopkins, brother of Mrs. Effie Edwards, Anna Hopkins, Mrs. Sarah Moore, Charles F., Baldwin A. and Hunter H. Hopkins. Services at the S. H. Hines Co. Funeral Home, 2901 14th st. nw., on Monday, June 6, at 10 a. m. Interment Arlington National Cemetery.

HOWARD, ETHEL B. On Friday, June 3, 1949, ETHEL B. HOWARD, beloved mother of Mrs. R. F. Murphy of Jacksonville, Fla. Friends are invited to call at the Geier Funeral Home, 3605 14th st. nw., on Saturday, June 4, from 2 to 10 p. m. Services and interment Wendell, N. C., on Sunday, June 5, at 3 p. m.

LEWIS, JOSEPHINE C. Suddenly, on Thursday, June 2, 1949, JOSEPHINE C. LEWIS of Lincolnia, Va., daughter of Earl A. and Margaret Lewis, sister of Mary Margaret and Jane Louise Lewis and Mrs. Cora Seymour. Funeral services on Saturday, June 4, at 2 p. m., from the Lincolnia Methodist Church. Interment Columbia Gardens Cemetery. Remains resting at the Cunningham Funeral Home, Alexandria, Va.

LIPSCOMB, BERENICE OVERTON. Suddenly, on Thursday, June 2, 1949, at Winston-Salem, N. C., BERENICE OVERTON LIPSCOMB of 11 East Leland st., Chevy Chase, Md., beloved daughter of Col. and Mrs. A. Eddins Lipscomb. Remains resting at the S. H. Hines Co. Funeral Home, 2901 14th st. nw. Services at All Saints Episcopal Church, Chevy Chase Circle, on Saturday, June 4, at 2 p. m. Interment Rock Creek Cemetery.

McCONNELL, DR. RALPH F. Suddenly, on Friday, June 3, 1949, at his residence, 6707 2d st. nw., DR. RALPH F. McCONNELL, beloved husband of Martha B. McConnell, father of Ralph F., Ann, and Jeffrey McConnell, brother of Mrs. Rhea McIntyre and Curtis McConnell of Punta Gorda, Fla. Services at the S. H. Hines Co. Funeral Home, 2901 14th st. nw., Monday, June 6, at 1 p. m. Interment Fort Lincoln Cemetery.

MORRIS, MARY ELIZABETH. On Thursday, June 2, 1949, MARY ELIZABETH MORRIS of 4627 North 15th st., Arlington, Va., beloved mother of Frank A., William H. and Louis A. Morris. Also survived by 10 grandchildren. Prayers at Chambers Funeral Home, 3072 M st. nw. on Saturday, June 4, at 10 a. m. Mass at Holy Trinity Church, 36th and O sts. nw., at 10:30 a. m. Interment Cedar Hill Cemetery.

MORSE, GEORGE H. On Wednesday, June 1, 1949, at his residence, 927 So. 28th st., Arlington, Va., GEORGE H. MORSE, beloved husband of Ethel B. Morse, father of Miss Mary L. Morse. Friends may call at the Demaine Funeral Home, 526 S. Washington st., Alexandria, where funeral services will be held on Saturday, June 4, 1949, at 10:30 a. m. Interment Ivy Hill Cemetery.

PORTER, EDGAR E. Suddenly, on Friday, June 3, 1949, at his residence, 6431 2d pl. nw., EDGAR E. PORTER, beloved husband of Elsie Ball Porter, brother of Ernest J. Porter, Mrs. Sallie Thatcher, Mrs. Gertrude Thatcher, Mrs. Rosa Hunt, Mrs. Blanche Porter, all of Washington, D. C., and father of Mrs. Alice Juaves of Washington, D. C. Remains resting at the S. H. Hines Co. Funeral Home, 2901 14th st. nw. Notice of funeral later.

FUNERAL DIRECTORS 3

J. WILLIAM LEE'S SONS CO.
CREMATORIUM
FUNERAL DIRECTORS
4th St. and Mass. Ave. N.E. LI. 3-5200

Died

ROZZELLE, HARRY LEE. On Friday, June 3, 1949, at his home, 8432 Alta Vista rd., Bethesda, Md., HARRY LEE ROZZELLE, beloved husband of the late Nell Estes Rozzelle and father of Mrs. Eleanor C. Allen, Mary G., Harry L., jr., and David E. Rozzelle. Remains resting at the Bethesda-Chevy Chase Funeral Home of Robert A. Pumphrey, Bethesda, Md., where funeral services will be held on Monday, June 6, at 2:30 p. m. Interment Rock Creek Cemetery.

SACKS, MAX. On Friday, June 3, 1949, MAX SACKS, beloved husband of Sarah Sacks and devoted father of Mrs. Freda B. Friedlander, Mrs. Genevieve Renner, Mrs. Irene Gerber and John I. Sacks. He also is survived by two sisters, Mrs. Rita Needle and Mrs. Annie Goldberg, and three brothers, Louis, William and Benjamin Sacks. Funeral services at the Bernard Danzansky & Son Funeral Home, 3501 14th st. nw., on Sunday, June 5, at 12:45 p. m. Interment Adas Israel Cemetery.

SUMMERS, BURNIE DUTTON. On Wednesday, June 1, 1949, at the home of her son, New Orleans, La., BURNIE DUTTON SUMMERS, beloved wife of Richard Powell Harrison Summers, mother of William Dutton Summers, sister of Mrs. Belva Keyes. Friends may call at the Saffell Funeral Home, 475 H st. nw., Friday after 12 noon. Funeral services at St. Timothy's Episcopal Church, Herndon, Va., on Saturday, June 4, at 11 a. m. Interment Herndon, Va.

UMHAU, EVA. On Wednesday, June 1, 1949, EVA UMHAU of 737 10th st. se., beloved wife of the late William H. Umhau; mother of J. William, George E. and Frank Umhau, and Mrs. Eva Seranish. Friends may call at the Lee Funeral Home, 4th st. and Mass. ave. ne., where services will be held on Saturday, June 4, at 2 p. m. Interment Congressional Cemetery.

VOEGELIN, KATE GREEN. On Thursday, June 2, 1949, at Georgetown Hospital, KATE GREEN VOEGELIN of 123 Aspen st., Chevy Chase, Md., beloved wife of the late William F. Voegelin and mother of Mrs. J. B. Sacks, Raymond K. and Clayton B. Voegelin. Remains resting at the Bethesda-Chevy Chase Funeral Home of Robert A. Pumphrey, Bethesda, Md., where funeral services will be held Saturday, June 4, at 10:30 a. m. Services, Sidney, N. Y., at the Carr & Landers Chapel Sunday, June 5, at 2:30 p. m. Interment Prospect Hill Cemetery, Sidney, N. Y.

WATERS, DAVID N. On Wednesday, June 3, 1949, at his residence, 1608 V st. se., DAVID N. WATERS, beloved husband of Leahoma Waters and father of Harry Waters and Mrs. Dolores Schmidt. Friends may call at the Lee Funeral Home, 4th st. and Mass. ave. ne., where services will be held on Saturday, June 4, at 11 a. m. Interment Cedar Hill Cemetery.

YERKES, GUY ESTON. On Thursday, June 2, 1949, at Doctors Hospital, GUY ESTON YERKES, formerly of 20 Dresden st., Kensington, beloved husband of Ethel Dawson Yerkes. Remains resting at the Bethesda-Chevy Chase Funeral Home of Robert A. Pumphrey, Bethesda, Md., where funeral services will be held on Monday, June 6, at 1 p. m. Interment Fort Lincoln Cemetery.

—DEATHS—

Announcements of Services by Chambers

Deceased	Undertaker
Einwechter, John S.	W. W. Chambers Co.
Huerta, Ignacio Lopez	W. W. Chambers Co.
Morris, Mary Elizabeth	W. W. Chambers Co.

FUNERAL DESIGNS 2

GEO. C. SHAFFER
Expressive Floral Tributes. Modest prices. Open evenings and Sundays.
900 14th St. N.W. NA. 0106

GUDE BROS. CO., Florist
1212 F ST. N.W. NA. 4276

CEMETERY LOTS

LOT FOR SALE IN CEDAR HILL CEMETERY. AD. 4186.

What's ahead for HIGH SCHOOL SENIORS?

Special 12-Page Commencement Section

Tomorrow, JUNE 5th, in the

SUNDAY POST

After graduation... Job? or College?

It's hats off to the senior class—and how about the future? With high school commencement time close at hand The Sunday Post points the way for the graduate with a complete vocational guide. Choosing a college . . . the job outlook in every major occupation . . . local employment conditions . . . all are covered in this timely Commencement Section.

Here's a partial table of contents:

How to Apply for a Job

How to Find the College You Wish to Attend

Teaching as a Profession—Dr. H. M. Corning, Sup't of D. C. Schools

Selling as a Career—Charles Luckman, president, Lever Brothers

Jobs in Journalism—Frank Dennis, Post ass't managing editor

Science Needs More Men and Women—Nate Haseltine, science reporter

Banking as a Career—Daniel Bell, president, American Security & Trust

Job Opportunities in Government—Jerry Kluttz, "Federal Diary" author

Today's Job Opportunities for Negro Youth—Urban League survey

Military Careers—Army, Navy, Marine Corps and WAC spokesmen

What is the Junior League?

Spotlight on a welfare organization for which you can work by invitation only! Read the full story of Washington's Junior League—what work it does, how members are added, highlights of its history. Its first president and other League leaders tell you tomorrow in Section IV.

Picture Stories in PARADE

"Don't Be a Vacation Sucker!" Exposing some of the pitfalls to watch out for on your tour.

"Molly Goldberg" Photo profile of the amazing author, star and producer of the famous family show.

"Ezio Pinza" How the opera favorite and singing star of "South Pacific" almost became a professional bicycle racer.

Dream Kitchens Come to Life

Thinking of modernizing your kitchen? Learn first what you'll need in both equipment and money, in the Sunday Post real estate section. Columist Conrad P. Harness outlines typical kitchen installations in new and old homes, giving details of the costs. A model kitchen in Hyattsville is pictured.

As a Foreigner Sees Us

What does Washington look like to a stranger from overseas? Joseph Eberle, a German editor recently here, pictures the Capital and its people in a Sunday Section II story you'll find absorbing reading. Don't miss his impressions of our monuments, our government officials and our hospitality.

Plus—

Individual stories about 60 public, parochial and private high schools in the Washington area, written by students. Informal pictures snapped on local campuses, too!

This Sunday and every Sunday—get the BEST and the MOST—READ

The Washington Post

Call NA. 4200 for guaranteed home delivery, or write the Circulation Dept., 1337 E St. Wash. 4, D.C.

14 Convicts Escape West Virginia Prison

Moundsville, W. Va., June 3 (AP). Fourteen "dangerous" criminals disappeared in this upper Ohio River Valley area today after quietly cutting their way out of the "tough section" in West Virginia's State penitentiary.

Although all wore plainly marked blue prison garb, hundreds of police from three States aided by bloodhounds and a scout plane failed to turn up a trace of the fugitives.

Warden Orel J. Skeen said some of them were "the most dangerous men in the prison." Six of them were lifers, four for being habitual criminals, and six of them were in solitary confinement.

It was the biggest break in half a century at the penitentiary where the State seal proclaiming "Mountaineers are Always Free" is over the front gate. All the fugitives are West Virginians.

It was a smoothly engineered escape after long weeks of patient preparation. Skeen said six of the prisoners used an improvised hacksaw and two makeshift drills, which they left behind, to cut bars on their cells.

A book, appropriately titled "Trail Makers," was used to brace the drills for scratching through the steel bars. Blackened soap concealed the furrows.

The six freed themselves from their cells, then jimmied the locks on nine other cells. Henry Cano, in one of them, declined to join the break. He also was a lifer who had tried twice before to escape.

Jackie James, the only guard on duty in the section, which for a double precaution was protected by a heavy screen, was left trussed up but unharmed in a cell.

James' failure to answer a 2 a. m. telephone check led to discovery of the break.

By then, the 14 prisoners had made their way to a hall and dropped through a window into Jefferson ave. almost in the heart of this town of 14,000. Although roadblocks were set up within 30 minutes, the convicts vanished under cover of darkness.

Authorities weren't certain in which direction the fugitives headed. One clue pointed across the nearby river to Ohio after a skiff was reported stolen. Another indicated Wheeling, 10 miles north, where two cars were reported stolen.

Four hours after the escape, a farmer and his wife were shot to death at Carrollton, Ohio, 60 miles northwest of Moundsville. But Ohio Sheriff Roy Orwick discounted any connection. Warden Skeen said "I am disinclined to link the slaying with our prison break."

In Gaithersburg

Work Starts Today on Big County Tract

A new Montgomery County Agricultural Center, to be worth ultimately a quarter million dollars, is expected to literally spring into being today at Gaithersburg, Md., with nearly 2000 volunteers pitching in to build it.

Eleven buildings, a 3½-acre lake, an athletic field, livestock show area, and 10 acres of picnic grounds will be created between dawn and dusk. Even lights for the baseball field are included in the plans.

Farmers, youth organizations, contractors, skilled and unskilled workers will swarm over the 65-acre tract as soon as daylight permits. Divided into groups on 30 separate projects, they will labor, all for free, to build the county community project. More than 30 plumbing, building, electrical, trucking and other contractors are donating their time, vehicles, supplies, machinery and equipment.

O. W. Anderson, Montgomery County agricultural agent, said the one-day project was decided on after success of a huge one-day conservation transformation of the farm of Mrs. Nellie V. Thrasher, near Frederick, Md., last year.

The buildings planned include four for cattle exhibits, two hog barns, a horse barn, administration building, feed, recreation, and public comfort structures. Three wells will be drilled, and the lake is to be created behind a dam which the workers will erect today. When the lake is fully developed, it will be available for boating, bathing and skating, sponsors said. Later, a racetrack will be built around it.

Bars Repaired After Escape

Associated Press WIREPHOTOS

THIS WAY OUT—A welder on a ladder outside the penitentiary at Moundsville, W. Va., repairs the bars through which 14 hardened convicts escaped yesterday

Edgar Snow Wed To Movie Actress

Hollywood, June 3 (U.P.).—Actress Lois Wheeler, 25, revealed today that she secretly married foreign correspondent Edgar Snow on May 26.

The couple arrived here yesterday, when Miss Wheeler signed a movie contract with Producer Samuel Goldwyn. They married in the home of friends at Sneedens Landing, N. Y.

Miss Wheeler, who formerly lived in Stockton, Calif., played the leads in "Dear Ruth" and "All My Sons," on the New York stage.

SUSIE Q. SMITH

"Let's go in . . . I could use a few laughs today!"

1219 Connecticut Avenue
PASTERNAK

Of Course You Can Afford Pasternak

—and you'll be smartly dressed, too. Our Cloque pique dress with its stand-offish pockets and exposed neckline is one of the many attractive styles in our summer collection. In white, pink or aqua. 22.95

Small-Sum CLOTHES

DIAMOND BARGAINS

Large assortment of "out-of-pawn" diamond rings from our loan office.

$25 UP

LOUIS ABRAHAMS
DIAMONDS and JEWELRY
733 13th St. N.W.

Introducing
Our Own
CHOCOLATE CHIP
Ice Cream
HAND-DIPPED
Quart 80c

Freezer filled gallon container.
$2.25

OTHER FLAVORS
Vanilla, Chocolate, Butter Pecan, Strawberry, Pistachio.

BUTTER CRUST PIES: Apple, Peach, Cherry, Blackberry, Cocoanut, Strawberry and Lemon Meringue.

Layer Cakes, Shortcakes, Pound Cakes, Danish Pastries, Tea Cakes and Farm-Fresh Eggs.

STEPHANSON'S

Owned and Operated by the original owners, James G. and Alice M. Stephanson

Open 8 A. M. to 8 P. M. Tuesday thru Sunday. Closed Monday.

23rd and Pennsylvania Ave. S.E. • ATlantic 7900

Jelleff's *Silver Spring, Bethesda, and 4473 Conn. Ave.*

It's a wise young mother who suns her young-uns in HANDI-PANTI suits!

$1.50

These dimpled-darling sunsuits need no ironing . . . fasten with grippers on either side. Pantie is plastic-lined, water-proof. Shoulder straps are adjustable for extra sun-tanning. Sizes: Medium, Large, Extra-large.

Boys' Suit, tailored with bound edges. Blue, maize, or white, $1.50.

Girls' Suit, eyelet-trimmed. Pink, maize or white, $1.50.

The SHOREHAM Terrace

Fountains Play & Stars Shine

Starlit outdoor setting for dining and dancing. BARNEE' conducts the Barnee-Lowe Orchestra for dancing from 7:45 p. m. to 12:30. Entertaining Floor Show at 10 p. m. DINING from 7 p. m. to 12:30. Dinner, $2.50—Steak Dinner, $3.00, Supper Cover, 50c—Saturday, $1.

Reservations—ADams 0700.

CONNECTICUT AT CALVERT

Service will be transferred to the air-cooled Blue Room in inclement weather.

Just pick up your telephone . . .

And order any of the Jelleff values you see here.

F Street Store ..... REpublic 6300
4473 Conn. Ave. ..... ORdway 8600
Silver Spring ..... SLigo 7300
Bethesda ..... OLiver 6300
Shirlington ..... OVerlook 5200

Why not save this little Jelleff phone directory for handy reference?

Jelleff's *F Street, and 4473 Conn. Ave.; Silver Spring, Bethesda, Shirlington*

One button snugs the
Coachman Coat in Cotton pique $8.95

Easy-on and pretty with baby Irish type lace trim, one huge pocket, and a trimly fitted back. Swing skirt and coachman buttons. Sizes 10 to 18. White, pink, blue, yellow.

Jelleff's—Negligee Shop—Fourth Floor, and All Branch Stores as listed above

Jelleff's *F Street, Shirlington, Silver Spring, Bethesda, 4473 Connecticut Ave.*

Milkmaid Special!

$1.50 Milkmaid Foundation
$1 Milkmaid Face-Powder

Both for $1.50
Plus 20% tax

For a velvety-looking complexion . . . smoothe-on Milkmaid Foundation, emulsified to fluffy texture, and follow with delicate, clinging Milkmaid Face Powder. It's a duet that enhances the warm glow of your skin . . . helps conceal imperfections. Save by buying now, during this special offering.

Jelleff's—Toiletries—Street Floor

Jelleff's
F Street, Shirlington, Silver Spring, Bethesda, 4473 Conn. Ave.

Here's VALUE in loveliness . . .

$7.95
Net-and-lace-frosted
Gowns
$5.95

Four Flower Tones and June Bride White!

The prettiest invitation to sleep . . . comfortable, cool. The entire bodice and wide shoulder straps are airy lace and net . . . the softly figure-molded gown is delicate-hued rayon crepe, lace-hemmed. Nile, maize, pink, blue and white. Sizes 32 to 38.

Jelleff's—Underwear Shops—Second Floor and All Branch Stores as listed above

Only $3.95 and $4.95 for
NYLON Sleepers?

Right! Newer than new, cooler than cool. See them, you'll want a set! Small, medium and large.

(Left) Lots of "give" in color-contrasting elastic stitched into nylon net ruffles on neckline, sleeves and waist. $4.95.

(Right) Self-ruffled at elasticized neckline, shoulder and waist. $3.95

Pink, Maize, Orchid, Pink, Blue, Nile, Aqua, Black

Jelleff's—Underwear Shops—Second Floor F Street, Shirlington, Silver Spring, Bethesda, and 4473 Conn. Ave.

In June's Orange Blossom Procession

Brooks Photo.

Mrs. Andrew Louis Frahler was Miss Claire Jennings before her marriage yesterday at Chevy Chase Baptist Church. She is the daughter of Mr. and Mrs. Edward Paul Jennings of Washington. Ensign Frahler is the son of Mr. and Mrs. Andrew William Frahler of Portland, Oreg. A reception was held at the Bethesda Woman's Club. Following a wedding trip to Canada and Portland, Oreg., the couple will live in Annapolis, Md., where the bridegroom is an instructor at the U. S. Naval Academy. A graduate of the academy, Ensign Frahler also studied at Lafayette College and Oregon State University. The bride was graduated from George Washington University.

Underwood & Underwood

Mrs. Justin E. Mathias was Miss Laura Mae Curry before her marriage yesterday at Nativity Church. She is the daughter of the late Mr. and Mrs. John R. Curry of southern Maryland. Given in marriage by her brother, William D. Curry of Washington, the bride wore a white marquisette gown, and carried a bouquet of white roses. The bridegroom is the son of Mr. and Mrs. Harry L. Mathias of Washington. A reception was held at the home of Mr. and Mrs. Lloyd Gibson after the ceremony. Following a trip to Bermuda, the couple will live in Washington

Paul Jordan

Mrs. Robert George Kuhne was Miss Barbara Katherine Spangler before her marriage yesterday afternoon at St. John's Episcopal Church, Chevy Chase, Md. She is the daughter of Capt. Paul E. Spangler, USN, and Mrs. Spangler of Portland, Oreg., and Corpus Christi, Tex. Ensign Kuhne's parents are Mr. and Mrs. R. S. Kuhne, formerly of Honolulu, now of Scarsdale, N. Y. The ushers, classmates of the bridegroom at the Naval Academy, formed the traditional arch of swords under which the bride and bridegroom left the church for a reception held at Bethesda Inn, Bethesda, Md. Following a wedding trip to Virginia, the couple will motor to San Diego, Calif., where Ensign Kuhne will be stationed.

Mrs. Charles McKinley Smith was Miss Mary Catherine Lohr before her wedding last evening at the National City Christian Church. The bride is the daughter of Mr. and Mrs. Leonard D. Lohr of Washington. Ensign Smith is the son of Mr. and Mrs. Charles M. Smith of Lynbrook, L. I. Following a reception at the Army and Navy Club, the couple left on a wedding trip to the New England States. The bride attended George Washington University where she was a member of Sigma Kappa. She is employed by the Department of State. The bridegroom, who graduated from the Naval Academy this year, attended Admiral Farragut Academy and Middlebury College

Harris & Ewing

Mrs. Reginald Montague Machell was Miss Nancy Lee Heberton before her marriage last evening in the United States Naval Chapel on Nebraska ave. nw. She is the daughter of Capt. Charles Muller Heberton, USN, and Mrs. Heberton of Chevy Chase, Md. Ensign Machell's parents are Mr. and Mrs. Montague A. Machell of Phoenix, Ariz. Following a reception at the Army-Navy Country Club, the couple left for a trip to the Pocono Mountains.

Yates

Mrs. John Butler Whitney was Miss Nancy Harris Lipscomb before her marriage last evening at St. Alban's Episcopal Church. She is the daughter of Henry Crumbaugh Lipscomb of Washington and the late Mrs. Lipscomb. The bridegroom is the son of Mrs. Harold W. Whitney and the late Colonel Whitney of Lansdowne, Pa. The ceremony, for which the bride wore a candlelight satin gown with yoke of Chantilly lace, was followed by a reception at the home of the bride's cousin, Col. Hoel Smith Bishop, jr., and Mrs. Bishop at Fort Lesley J. McNair.

Hessler Studios

Mrs. Wheeler Yule Fisher was Miss Genevieve W. Marsh before her marriage last evening at St. John's Church. She is the daughter of Mrs. Charles Mercer Marsh and the late Mr. Marsh of Washington. Wearing a candlelight satin gown, the bride was escorted by her brother-in-law, Kelsey Y. Saint. A reception at the Washington Club followed the ceremony. The couple will live in Washington. The bride, a member of the Junior League of Washington, was graduated from Hannah More Academy and Sweet Briar College.

Glogau Photo

Mrs. Bernard Franklin Spilman was Miss Ann Riehl Engle before her marriage last evening at Metropolitan Memorial Methodist Church. The bride's parents are Mr. and Mrs. Robert Hess Engle of Washington. Mr. Spilman's parents are Mr. and Mrs. Walter Milton Spilman of Washington Grove, Md. Following the ceremony, for which the bride wore white satin, a reception was held at Mary Graydon Hall, American University. Both bride and groom are students at the university. They will make their home in Washington following a trip to Bermuda.

Mrs. Brown, John Pendleton Married

Mrs. Allen Tupper Brown was married yesterday afternoon to John White Pendleton at the home of her parents, Mr. and Mrs. John Shepard Shedden of Bedford, N. Y. The former Miss Margaret Shedden, she is the widow of Lieut. Allen Tupper Brown, son of Mrs. George C. Marshall, wife of the former Secretary of State.

The bridegroom is the son of the late Col. and Mrs. Hunter Pendleton of Lexington, Va.

For the ceremony, which was performed by the Rev. Arthur Ketchum, the bride wore a white shantung dress with white hat. The couple was attended by Mrs. Matthew Morley, sister of the bride, and Derwood W. Lockard.

Mr. and Mrs. Pendleton will make their home in Washington. Mrs. Pendleton attended Vassar College. Mr. Pendleton, a veteran of overseas service with the Fifteenth Air Force, attended Virginia Military Institute, Johns Hopkins University and Oxford

SOLID COLOR CHINTZES
1.25 YD.
WASHABLE PERMANENT GLAZE
RANGE OF 40 COLORS
LITTLE CALEDONIA
Wisconsin Near P St.

Mrs. John Stewart Finley 3d was Miss Carolyn Rebecca Williams before her marriage last evening at the Rockville Presbyterian Church. The bride is the daughter of Mr. and Mrs. Robert M. Williams of Boyd, Md. The bridegroom's parents are Capt. and Mrs. John S. Finley of Arlington, Va. A reception at the home of the bride's aunt and uncle, Mr. and Mrs. B. N. Headley of Rockville, followed the ceremony. The couple then left for Miami. The bridegroom attended George Washington and Maryland universities.

Miss Betty Farley, Rev. Phillip Price Wed in Alexandria

Miss Betty Haywood Farley, daughter of the Commandant of the Coast Guard, Admiral J. F. Farley and Mrs. Farley of Seminary Hill, Va., was married yesterday afternoon at Immanuel Church on the Hill, Seminary Hill. The bridegroom is the Rev. Charles Phillip Price of Pittsburgh, Pa., son of Mrs. Phillip W. Price of Pittsburgh and the late Mr. Price.

For the ceremony the bride wore a white lace dress with veil and carried a prayer book with orchids. She was attended by her sister, Mrs. Albert Wigglesworth, and Mrs. Eugene E. Wood. The best man was the Rev. Phillip Smith.

The ceremony was performed by Dr. Albert T. Mollegen, assisted by the Rev. Hugh S. Clark.

A reception was held at the home of the bride's parents. The couple will make their home in Ligonier, Pa., after a trip to Wilmington, N. C., where Admiral and Mrs. Farley maintain their permanent residence, and to Mackinac Island.

Keating—Shearer

Miss Margeret E. Shearer of Sacramento, Calif., and Washington was married yesterday morning to California State Senator Thomas F. Keating. The ceremony was performed in the chapel at Fort Myer, Va.

The bride was given in marriage by her father, Col. A. M. Shearer, wartime deputy chief of signals in the European theater of war.

A reception followed the ceremony at the Massachusetts ave. home of Col. and Mrs. Shearer. The bride and bridegroom will make their home in Sacramento for the remainder of the State Legislature's session, after which they will live in San Rafael.

Mary Jane Walker, Mr. Fletcher to Wed

Mr. and Mrs. Bert C. Nelson of Milwaukee announce the engagement and forthcoming marriage of their daughter, Mrs. Mary Jane Walker, to Meade Fletcher of Washington. The wedding will take place June 12 in the garden of Mrs. Walker's home in Georgetown. Only members of the immediate families will be present.

Billy Legg, Mrs. Walker's 15-year-old son by a previous marriage, will give his mother in marriage.

A small reception will follow the ceremony.

Mrs. Walker is the former wife of Aldace Walker, son of Mrs. Harold Walker. Mr. Fletcher, a widower, is a lawyer with the Reconstruction Finance Corporation.

Jelleff's F Street, Shirlington, 4473 Conn. Ave., Bethesda and Silver Spring . . .

Weathervane Suits

tailored by Handmacher

for warm weather wear–wherever!

. . . a busy schedule for these preciously cool WEATHERVANES* that take you comfortable through hottest days. Their marvelous fit, immaculate smartness, make them naturally America's favorite warm-weather suit. Petal tones, dressy darks in "Weathervane" rayon by Celanese—Crease-resisting, non- wilting!

Many styles, many colors, for misses and juniors. $25

Jelleffs Suit Shop, Third Floor.

Also at all Branch Stores listed above

You need a SUMMER SUIT in your life
To keep you looking, and feeling, fresh and tidy and poised. Even the price says . . . Keep Cool

ONLY 15.95

Far left:
This junior suit looks good going and coming, with buttons aplenty! Tiny check, green with brown; brown with wine; Burlington rayon. Junior sizes 9 to 15.

Left:
This suit takes a blouse or not, depending on the temperature and you! Burlington rayon pinstripe in grey or tan. Sizes 12 to 18.

LANSBURGH'S—Daylight Suit Salon, Junior Suits—Second Floor

Lansburgh's 7th, 8th and E Sts. Zone 4 NA 9800

ENTIRE STORE COMFORTABLY AIR COOLED

Mrs. Hamilton to Address AAUW

Slump Talk Exaggerated, Says British Official

By Genevieve Reynolds

MRS. MARY AGNES HAMILTON, director, the American Information Department of the British Foreign Office, declared yesterday that the stories of business recession in Great Britain are "excessively dramatized."

Conceding that any drop in exports is a danger signal, she said at a press conference that no definite conclusions could be reached until longer term figures on exports can be obtained. "We don't expect to see the pound devalued," she emphasized, and expressed the belief that increased efforts of production and exports would be forthcoming.

The British leader, who has been a member of Parliament and a member of the British delegation to the League of Nations, came to this country as a guest of the American Association of University Women. She stopped here en route to the association's biennial convention in Seattle, Wash., where she will appear as speaker Tuesday, June 21, 7 p. m.

Tall, slender, personable Mrs. Hamilton was awarded the Commander of the Order of the British Empire for outstanding government service. Among the various posts she has held are governor of the British Broadcasting Corp. from 1933 to 1937, alderman of the London County Council, vice chairman of the Women's Voluntary Services. Also she was a member of the Beveridge Committee on the Social Services, whose report paved the way for the recent social welfare legislation in Britain.

Mrs. Hamilton is the author of several books, including "Murder in the House of Commons," "Three Against Fate," "Life Sentence," plus a children's life of Abraham Lincoln.

Brighter Side

In opening her press conference at AAUW headquarters here, she remarked, "It is generous of the AAUW to let a British citizen come over to give a report on conditions. Two years ago I left the States and went home envying the gay, bright side of your life. The feeling in Britain in 1947 was that the dark stretch might go on and on.

"Now the grim courage of the British people has been replaced with a brighter, more hopeful courage," she continued. "As I look around the streets here, I find that there is not such a contrast in the way people look in New York and in London."

Mrs. Hamilton attributed the brighter outlook of British life to the Marshall Plan and the European Recovery Program. "We can't exaggerate the importance of the material help," she explained. "But the knowledge that the British have a colleague and partner in the fight for democracy gives hope."

Asked to comment on Britain's welfare legislation program, she replied, "It's difficult not to feel that a welfare state is a good state. A welfare state is what I call an intelligent community. What we have been trying to do is to raise the standard of living for the little people."

When queried on Britain's health program, she said that it was designed to be preventive. "It's a scheme designed for making the nation healthy, not to endow doctors, as some critics say," she explained.

Admitting that the surgery departments are swamped and that many neurotics with small ills pester the doctors unnecessarily, Mrs. Hamilton said that the people must be educated to purchase their own aspirin and other medicines for minor ailments.

To the question, "Do the British people think that we are winning the cold war?" she replied, "We think the balance of hopefulness is on our side but we realize it is a hideously long drawn-out affair."

President Says He May Name Woman U. S. Ambassador

Washington, June 3 (AP).—President Truman has on his desk a list of about a dozen women under consideration for foreign diplomatic posts.

He told a news conference yesterday he may name a woman as ambassador somewhere, but he's not ready to make his choice yet.

Mrs. India Edwards, director of the women's division of the Democratic National Committee, said she sent such a list to the White House long ago and that his statement was "the best news we've had in some time."

Mrs. Edwards declined to give the names, but it is reported that on the list are Perle Mesta, Capital hostess and close friend of the Trumans, and Mrs. Eugenie Anderson of Red Wing, Minn., Democratic National Committee member.

Mrs. Edwards predicted "We'll probably get two women ambassadors."

Elizabeth Anne Martin To Be Christened

The christening ceremony for Elizabeth Anne Martin, baby daughter of Mr. and Mrs. Nanthaniel Macon Martin, will be held at Fort Myer Chapel tomorrow at 4:30 instead of at St. Alban's Church as originally planned. A small reception at Mr. and Mrs. Martin's home will follow.

Godmothers for the baby are Mrs. Lawrence Jacobsen and Mrs. John Grace of Hinsdale, Ill., formerly of Washington. Matthew R. Pack is godfather.

Underwood & Underwood

"AIRBOUND" for a weekend at one of Washington's nearby seashore resorts, the vacationer will want a light, "packable" wardrobe. An ensemble to meet such a need is the five-piece one worn by the two models above. Made of a cotton "Playtone" fabric, it is permanently creased and requires no ironing. At left is shirtwaist and skirt, the latter with two large pockets. It can be worn with the jacket which the model at right wears over a shorts and bra outfit. Colors are navy and pink, or chartreuse and dark green. Shown by Jelleff's at yesterday's fashion show at the Shoreham Hotel. Among the guests were wives of members of the Aviation Writers' Association, now in convention here

Salvation Army Garden Party

The Ladies Auxiliary of the Salvation Army gave a benefit garden party yesterday on the spacious lawn of "Woodley," estate of former Secretary of State Henry Stimson. Proceeds went to the summer camping program for underprivileged children.

In the receiving line were Princess Wan Waithayakon, wife of the Ambassador of Thailand; Mrs. Louis Johnson, wife of the Secretary of Defense; Mrs. Tom C. Clark, wife of the Attorney General; Mrs. M. Robert Guggenheim, Mrs. Leslie Biffle, Mrs. Alfred M. Pride, Mrs. Morris Cafritz, Mrs. Richard Bolling, Mrs. Wiley Rutledge, Mrs. Robert Freer, Mrs. Carl I. Wilson, Mrs. John Allan Dougherty, Mrs. Wallace N. Streeter and Mrs. Wesley W. Bouterse.

A colorful feature of the afternoon was the participation of groups of young people of the Diplomatic Corps in selling the various items. Fine arts of ancient Thailand were demonstrated by a group under the direction of Princess Wan Waithayakon.

Inter-American Bar Group Greeted by 1000 at Mexican Embassy

By Elizabeth Maguire

THE Ambassador of Mexico and Senora de la Colina entertained yesterday afternoon for the delegates to the Inter-American Bar Association. Over 1000 guests, many from Canada and countries of Latin America, attended the embassy fete.

Between the hours of 5 and 7 o'clock there was a long receiving line in the gray-and-gold drawing room.

The Ambassador greeted guests and made the introductions to next in line, Carlos Sanchez Mejorada, former president of the Inter-American Bar Association, and Senora de Sanchez Mejorada.

Senora de Colina was next, in charming frock of black lace and cocoa brown ribbon. Then came Judge and Mrs. George D. Neilson, she in ankle length black tulle over taffeta and wide brim natural straw hat wreathed in huge red popples.

The long table in the dining room offered a selection of Mexican hors d'oeuvres, and in the blue-tiled patio a bar was set up. Guests filled the high ceilinged rooms

Diplomats There

In the gathering were the Chilean Ambassador, Felix Nieto del Rio, the Ambassador of Cuba and Senora de Gans and the Ambassador of El Salvador and Senora de Castro. Mrs. Willard Thorp, who is a member of the New York bar, came with her husband, the Assistant Secretary of State. Miss Bertha Joseph was there, costumed in smart gray suit, with two red lady bugs on her lapel. She was accompanied by Mrs. Martin Vogel.

Judges, Officials

Also there were Attorney General and Mrs. Tom Clark, Judge Albert Reeves who is presiding in the Judith Coplon case, Gen. and Mrs. Gordon Young, Associate Justice of the U. S. Court of Appeals and Mrs. Bennett Champ Clark, Oscar Obregon of Mexico City, Dr. Octavio Pardo Macnado of Cuba, Senator and Mrs. Homer Ferguson.

Still others included Dr. Enrique Sayagues Laso of Uruguay, Associate Justice and Mrs. Stanley Forman Reed, Associate Justice and Mrs. Wiley B. Rutledge, Judge and Mrs. Matthew F. McGuire, Thomas Burke, Antonio Ponce Lagos of Mexico, Dr. Oscar F. Arrus of Peru, David Karrick, Chief Justice and Mrs. Bolitha J. Laws, Judge and Mrs. F. Dickinson Letts, and Mr. and Mrs. Chester J. McGuire.

THE Swiss Minister and Mme. Bruggmann entertained yesterday at a cocktail party at the Legation for Walter Stucki, chief of the Swiss Financial delegation now visiting in Washington. Allied delegates were among the guests at the party which was held from 6 to 8 o'clock.

REAR ADMIRAL O. B. HARISON, director o Pan American Affairs and United States Naval Missions, entertained last evening for a group of eight officers of the Chilean War College. The officers are visiting this country at the invitation of the United States Navy Department. After a few days in Washington, they will study U. S. Navy teaching methods at Norfolk, Va.; Newport, R. I.; New York, Miami, Fla., and Panama.

The dinner last evening was held at 7:30 o'clock in the Pan American Room of the Statler Hotel. Among the guests were George Spencer and Bainbridge Davis of the State Department, and Vice Admiral W. M. Fechteler.

GEN AND MRS. ROBERT BLAKE, who are leaving in a few weeks for Mexico to spend several months, were the guests in whose honor Mr. and Mrs. John Brown Jacob entertained at cocktails yesterday at Journey's End, their home in Alexandria.

The hostess wore a gown of beige organdy appliqued in matching crepe, with brown orchids and accessories. Mrs. Blake's gown was of black and white silk print, fashioned from material brought back from Japan by General Blake. With it she wore a black straw hat.

The group of younger guests present were friends of Mrs. Jacob's daughter, Miss Constance Logan, a debutante of l[illegible] winter.

SUMMERTIME
DINING AND DANCING
Palladian Room
Sande Williams Orchestra playing for Dancing nine-thirty till two—No cover charge except Friday and Saturday. Dinners begin at 2.25. Roast Beef dinners 2.50, served from six till ten.
Reservations, ADams 0700
SATURDAY AFTERNOON
Cocktails • Tea Dancing
4:30 to 7:00 • No Cover
THE SHOREHAM
CONNECTICUT AT CALVERT
THE Veranda
OVERLOOKING THE PARK
COCKTAIL SERVICE
12 NOON TO 2 A. M.

WOODWARD & LOTHROP
10th, 11th F and G Streets Zone 13 Phone District 5300
BRANCH STORES—Bethesda, Maryland The Pentagon, Virginia

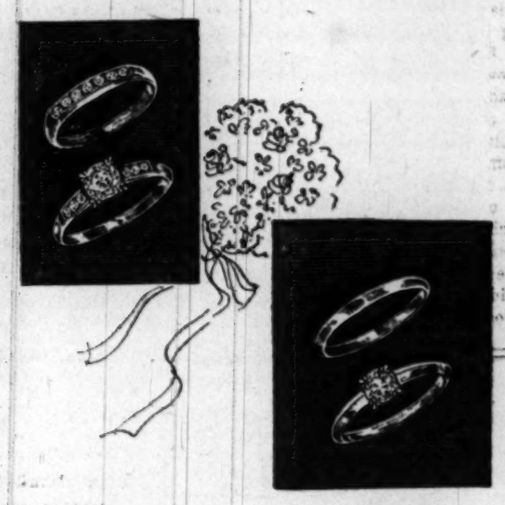

Her Precious Rings
Just over $200 or under $350
From our comprehensive collection of engagement rings and wedding bands . . . noted-for-the-quality always associated with everything at Woodward and Lothrop . . . we show here two sets for young-to-be-marrieds shopping for the best in a moderate price range.
Top left—diamond solitaire with 6 side diamonds, channel set, 14-K gold, **$330.** Harmonizing wedding bands, 7 diamonds, **$110.**
Right—solitaire simply set in 14-K yellow gold, **$215.** Plain wedding band, **$7.20.**
Prices include Federal tax
W&L—Fine Jewelry, First Floor

WOODWARD & LOTHROP
10th, 11th F and G Streets Zone 13 Phone District 5300
BRANCH STORES—Bethesda, Maryland The Pentagon, Virginia

Pretty Babies
are dressed in cotton from basics to bonnet

Crisp, Refreshable Coat and Bonnet . . . the persistent crispness of pique . . . edgings of Irish crochet . . . such pretty show-offs for sweet babies. Pink, blue yellow and white. Sizes 6 months, 1 and 2 years **$7.95**

Pert Underpretties of Soft Batiste . . . gathered and ruffled to a child's delight . . . soft, cool batiste in white, pink, blue, maize . . . frosted with cotton lace. Rumba ruffle pantie, sizes 2 and 3 . . . . . **$1.95**

Petti-Panty with panty and petticoat all in one, sizes 2 to 6x **$1.95**

W&L—Girls' Furnishings, Fourth Floor
W&L—Nursery Corner, Fourth Floor

Pretty Teens
pick pretty cottons with summer sense

Washable "brims" are smart "hats" . . . just a neat brim to shape to your head . . . toss into the suitcase . . into the tub. White, pink, blue, maize, beige.

Brim to wear as a halo or cloche . . . adjustable back **$1.95**

Small brim cloche with open crown, adjustable back. Everfast cotton . . . resistant to shrinking and fading **$2.95**

W&L—Junior Hats, Fourth Floor

Eyelet Meringue over pastel Broadcloth . . . artless broadcloth sundress flirts under a brief bolero of cool white eyelet when a Teen takes off for town. Blue, lilac, aqua, maize. Sizes 10 to 16 . . . . . **$8.95**

W&L—Teen-age Apparel, Fourth Floor

Ask Anne

How To Recover Headboard

Recently I bought from a friend a headboard for my Hollywood bed. It is of blue satin with the little tacks holding the material to the board. On one corner there are some spots which look as though water has been dropped on it. How can I remove this? Will I have to clean the whole bedtop? Also, do you know of the name of any firm who would recover the headboard for me, or where I could go and learn to cover it myself? B. M.

Sometimes water spots can be removed by scratching with the fingernail or brushing with a stiff brush. Or, if the surface is smooth, not tufted, you might try dampening the entire bedtop evenly by sponging with clear water. If you do this be very sure you apply the moisture evenly by using an only damp cloth and sponging it methodically to completely cover the surface. When damp, hold a dry cloth over the surface and lightly press it with a warm iron.

Firms listed under "upholsterers" in the Yellow Pages of the telephone book recover headboards.

I know of no place where you can go at the present time to learn how to do the work yourself, but if the covering on the board is not tufted, you should have no difficulty in redoing it yourself. Remove all the tacks so that the present covering can be taken off. As you do it take particular notice how it was attached. Leaving the padding in place, attach the new cover. If you wish to attach it with decorative tacks on the front side, tack the back cover of the head board on first by bringing the edges to the front and tacking with small carpet tacks. To get it even, tack it first at the corners and in the middle of the top and of each side. This will hold it in position so you can pull it tight and tack each way from these first tacks. Tack it every few inches and be sure to lay the extra fullness at the corners in neat folds so it will not bulge. With the covering tacked onto the back of the headboard, cut the piece of fabric for the front the shape of the headboard and 2 or 3 inches larger. Start tacking it on the same way you did the back, placing preliminary tacks in the center of the top, the center of each side and the corners. Now, turn the upholstery under neatly so the turned edges are exactly even with the edge of the board. Place decorative upholstery tacks evenly all around the edge.

Upholstery tacks with black, white, gold, etc., heads can be purchased at dime and hardware stores. If you use light-headed tacks cover the business end of your hammer with a white cloth secured with a rubber band to avoid darkening the head where pounded.

Should you wish further suggestions you will find instructions and illustrations for doing this sort of job in "Home Decoration with Fabric and Thread" by Ruth Wyeth Spears (pub. by M. Barrow & Co., Inc., N. Y.).

Please tell me what will remove red crayon wax from wallpaper. Some marks are new, some old. D. L. B.

Remove as much as possible of the wax by scraping with a dull knife. To remove the oily part of the stain, cover it with a poultice of carbon tetrachloride and cornstarch. Add only enough tetrachloride to the starch to make it moist. If it is too wet it may run down the wall. Place a thick poultice on the stain and let stand until dry. Brush away. If all the oil has not been removed, repeat. If, when the oil is gone, some color remains it can be taken out by applying a half and half mixture of household bleach and water. Apply it with a fine water color brush and take care not to apply enough liquid to run down the wall. Have white blotters handy to catch any possible drip. This treatment will also remove color from the wall paper, but this can usually be easily filled in by using water colors or crayons to match the wallpaper design.

PETUNIA!

This job is tough
On my miserly soul.

More stays in the cup
Than remains in the bowl.

If you'd grease or flour your cup first, Petunia, every single drop would come out without sticking.

Bishop-Bracken

Camp Fire Girl Cited for Drowning Rescue

Twelve-year-old Betty Johnson last night received the Camp Fire Girls' national life saving award for rescuing a 4-year-old boy from drowning. Presentation of the award was one of the highlights in the annual council camp fire of the Potomac Area Council last night at the Sylvan Theater.

Betty saved the life of Albie Rubin last August when he fell into Lake Nabnasset, near Boston, Mass.

Some 1000 Camp Fire Girls, officials, parents and guests also witnessed the presentation of annual Civitan Awards for good citizenship to 16 Camp Fire Girls. Recipients were Elaine Carter, Barbara Martin, Sally Ann Herndon, Joan Marceron, Evelyn Hutchings, Margie Ferguson, Helen J. Juten, Betty Baum, Mary Ann Moore, Elise Snyder, Mary Ellen Ifert, Rebecca Z. Spitzer, Barbara E. Penney, Janet Horner, Melissa Willson, and Virginia Lee Hood.

Betty, daughter of Mr. and Mrs. William W. Johnson of Silver Spring, has been a Camp Fire Girl for two years in the Odako Group, of which her mother is leader.

James W. Lauderdale, president of the board, Potomac Area Council of Camp Fire Girls, presented the Life Saving Award, a brown leather medallion, to be attached to Betty's uniform.

To the Civitan good citizenship award winners went $16 each toward two weeks' stay at Camp Mawavi at Triangle, Va.

Matrix Dinner

The American overseas information program has a sizable order trying to form a properly focused image of the United States in the hearts and minds of the people of the world, Antonio A. Micocci said yesterday.

The State Department official spoke at the annual Matrix Table dinner of Theta Sigma Phi at the Willard Hotel.

He told the group the information program was designed to supply information and to dispel misconceptions about America.

NEW!
lace-trimmed slip
in proportioned lengths
by Seamprufe
$3.95

Wonderful, wonderful Seamprufe slips, now lavish with Alencon-type lace and in proportioned lengths. Made of luscious rayon crepe in white, pink, black or navy. Also your best-loved tailored styles.

Short Sizes, 31-43
Average Sizes, 32-44
Tall Sizes, 32-44
Lingerie Shop, Second Floor

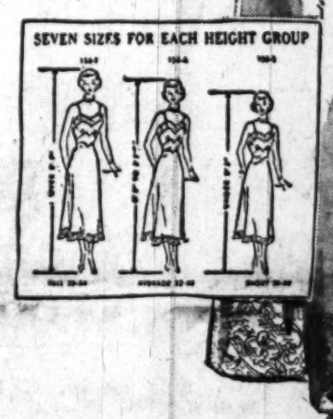

Kann's "The Avenue" 7th, 8th and D Sts. N.W.

Today, June 4th
at 1:00 P. M.

Vacation Time
FASHION
SHOW

See Washington's Loveliest Models in the Newest Beach Wear, Sports Clothes and Town and Travel Fashions!

Raleigh Hotel, Pall Mall Room
Call Pierre, NA. 3810
for luncheon reservations

Kann's "The Avenue" 7th, 8th and D Sts. N.W.

With the State Societies

Texans Plan Picnic Friday As Warm Days Spur Outings

By Nicha Soure

WITH THE prospect of warm days ahead, the State societies are planning picnics and boat rides, as well as luncheons, teas and dances, for their summer activities.

Texas has slated a picnic for Friday, and is tentatively scheduling a boat ride for July 1. The picnic will be held at Meadowbrook Park at Beach Drive and Leland st.

The picnic will start at 4 p. m. with soft ball, horseshoe pitching, square dancing and a sing-song on the program. Dinner will be at 7 p. m. but "bring your own" says the society, although cold drinks and ice cream will be available.

Ramspecks to Fete Georgians Saturday

The Georgia State Society will be guests of Mr. and Mrs. Robert Ramspeck at a tea in their home, 9516 West Stanhope rd., Kensington, Md., on Saturday.

Assisting Mrs. Ramspeck (she's the Georgia State Society president) are Mrs. J. W. Thurston, Mrs. E. B. Jackson, Mrs. Clark Tate, Mrs. Charles McDaniel, Mrs. Percy Phillips, Mrs. Hugh Peterson and Mrs. H. F. Buchholz.

Among the Georgians who will preside at the tea tables will be Mrs. Walter F. George, Mrs. James C. Davis, Mrs. Eugene Cox, Mrs. Stephen Pace, Mrs. Prince Preston, Mrs. Don Wheeler and Mrs. William J. Harris.

The young ladies at the punch bowl will include Miss Betty Ramspeck, Miss Clarissa Wright, Miss Kay Gassett, Miss Jackie Stearns, Miss Ruby Pike, Miss Mary Martin Davis, Miss Jackie Bigley, Miss Mary Rupert, Miss Dorothy Winfree, Miss Harriet McGuire, Miss Carol Jean Cason, Miss Billie Sweerus, Miss Kate McLaurin, Miss Nancy Green, Mrs. Roger Lawson and Mrs. Edwin Cooper.

And the young men of the society will serve on the reception committee. They include Ben Stembridge, Joyce DeJournette, Jack Burke and Wisner Ray.

For additional information about the tea, contact Mrs. Buchholz at Otis 8383.

Society Conference Head To Attend S. Dakota Party

Carl M. Walker, a South Dakotan and the newly reelected chairman of the Conference of State Society Officers, wil be among the guests of the South Dakota State Society luncheon on Sunday.

The annual spring luncheon, which will be the last activity of the society for the season, will be held at the Wardman Park Hotel at 12:30 p. m.

'Calling All Badgers' For Congress Party

"Calling all Badgers!"

Circle next Friday on your calendar, for that's the day for the Wisconsin State Society congressional reception and dance in the Louis XVI room of the Shoreham Hotel.

The informal dance will be from 9:30 p. m. to 1 a. m. For additional information call Arthur Nuesse at OV. 4861.

BPW Tea Honors Traffic Safety Contest Winner

A tea was held yesterday afternoon at the Statler Hotel to honor Miss Creola-Charles Baker of Pratt, Kans., who was named 1949 winner of the Traffic Safety contest sponsored by the National Federation of Business and Professional Women's Clubs, Inc., in cooperation with the Automotive Safety Foundation.

Miss Baker is chairman of Health and Safety for the Kansas Federation of Business and Professional Women's Clubs. The safety contest is open to health and safety chairmen of the national federation.

Norman Damon, vice president of the Automotive Safety Foundation, spoke at the tea, congratulating Miss Baker and the Kansas federation for the initiative and persistence they had shown in their safety program.

Women Editors Set For Press Seminar

New York, June 3 (AP).—Thirteen newspaperwomen from nine States and Washington, D. C., will explore women's interests in news and features at the American Press Institute Seminar on women's pages, it was announced today.

The seminar will be held at Columbia University June 6-June 13. Among those expected to attend are: Miriam Alburn, women's editor, Minneapolis Star-Tribune; Eleanor Clark, assistant to promotion department director, New York Times; Mollie J. Cullen, Sunday editor, Waterbury (Conn.) Republican and American; Agnes M. Drummond, women's editor, Worcester (Mass.), Telegram and Gazette; Marj Heyduck, women's editor, Dayton (Ohio) Journal-Herald; Ethel M. Hoffman, assistant magazine editor, Buffalo (N. Y.) Evening News, Thelma L. Machael, society editor, the Indianapolis News.

Also Alice Partridge, women's page editor, Buffalo (N. Y.) Courier-Express; Eleanor Prech, women's page editor, the Cleveland Press; Marie F. Sauer, women's editor, The Washington Post; Mary S. Smith, women's editor, the Miami Herald; Thelma C. Thomas, society editor, Trenton (N. J.) Evening Times and Sunday Advertiser, and Erma M. Winner, women's editor, Grit, Williamsport, Pa.

Girls' Sun Dresses

Sizes 7 to 12 and 10 to 14

Elasticized top styles that may be worn with or without halter ties. In sheer dotted swiss, striped or plaid cottons. Some eyelet-trimmed. Moppets like 'em for their easy-to-put-on styling. Mothers like their washability.

$1.99

Sun-time Pinafores

Such a grand assortment of styles . . . pinafores with button-on capes (sketched) . . . elasticized bodice types . . . perky ruffled styles . . . in dotted swiss, gingham, chambray or pique cottons. Solid colors, prints, dots or checks.

Sizes 7-12 $1.99
Sizes 10-14 $2.99

Kann's "The Avenue" 7th, 8th and D Sts. N.W.
Children's Shop
Fourth Floor

Cool, Comfy
PLAY SHOES
for Girls and Boys

- Foot Tonik Sandals
- Woven Sisal Sandals
- Play-Mate "Keds"

FOOT TONIK BAREFOOT SANDALS . . . with Neolite soles for longer wear. All red, white or brown leather, sizes 6 to 3 . . . . . $3.98

WOVEN SISAL SANDALS
Imports in natural and brown; red and natural, sizes 10 to 3 . . . . . $3.29

Matching Handbags $2.59
Plus 20% Tax

PLAY-MATE KEDS . . . Washable oxfords with regular arch supports. White, blue, red or sand. Sizes 6 to 12 for boys, girls $2.75

Sizes 12½ to 3 . . . . . $2.95

Kann's "The Avenue" 7th, 8th and D Sts. N.W.
Children's Sandals
Fourth Floor

Here is the picture!

what one low price can do in The Hecht Co. Budget Dress Shop

Portrait of what wonders 8.95 can do for you . . . in flattering summer dresses! Choose dotted Swiss and rayon sheers! Rayon shantungs and cord suits! Polka dots and solids! Name your favorite summer fashion, and chances are it's right here in the Budget Dress Shop of The Hecht Co.—and it's under nine dollars! Buy one, buy several and do your summer dress shopping in one stop! See here just a few from our tremendous collection at just 8.95! Misses' sizes 10 to 20, women's half sizes 14½ to 24½. Budget Dress Shop, Third Floor Mezzanine, Washington; Second Floor, Silver Spring.

Dotted Swiss with organdy bib-front, navy, green or brown, sizes 10 to 18 **8.95**

Black, green, toast or navy rayon shantung button-front dress, sizes 16½ to 24½. **8.95**

8 95

Extreme left, large photo:
Navy, brown or green polka dot rayon sheer with roll collar and button-bodice, sizes 12 to 18 . . . . . **8.95**

Above, left:
Kaleidoscope Print rayon sheer, spaghetti-fringe shoulders, sizes 16½ to 24½, **8.95**

Above, right:
Sundress and Jacket, in white-ground floral print, dressy enough for any occasion, sizes 10 to 16 . . . . . **8.95**

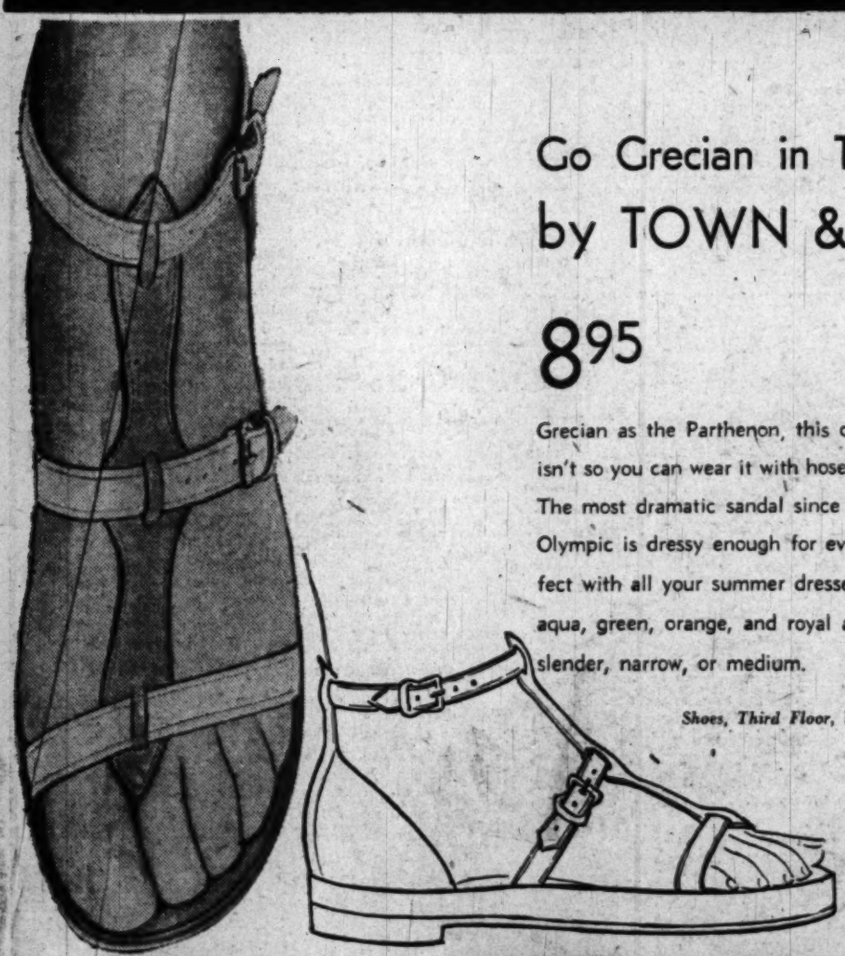

Go Grecian in The Olympic Sandal by TOWN & COUNTRY

8 95

Grecian as the Parthenon, this classically simple sandal that looks thonged but isn't so you can wear it with hose or sock if you like, or bare-of-foot if you prefer! The most dramatic sandal since Sophocles, our exclusive Town and Country Olympic is dressy enough for evening, tailored enough for slacks or shorts, perfect with all your summer dresses! Lustrous glace kid by New Castle in yellow, aqua, green, orange, and royal and light blue combination, sizes 4½ to 9, slender, narrow, or medium.

Shoes, Third Floor, Washington; Street Floor, Silver Spring

Sale! NYLON GLOVES

Wash and Dry in a Jiffy!

$1

Summer's most popular glove—fabulous nylon that washes in a wink and dries in two—at a smashing sale price! And best of all—it comes in your choice of colors, including white, black, navy, grey, brown, almond, and bright colors, sizes 6 to 8. Women's Gloves, Street Floor, Washington and Silver Spring.

THE HECHT CO.

WASHINGTON AND SILVER SPRING

Cool... Cool... Cool...

Independents' Sales Up 7% Here in April

By S. Oliver Goodman

Independent retail stores in Washington showed a gain of 7 per cent in April sales compared with the non-Easter April last year, according to a Census Bureau report yesterday.

For the first four months this year, the same group of nonchain stores displayed an over-all increase of 3 per cent in sales compared with the same 1948 period.

Of the 18 fields surveyed here, 11 showed sales gains in April ranging to 36 per cent. Largest upturns were florists and shoe sales, while sharpest declines were registered in lumber and jewelry sales.

Individual categories fared as follows for April and the first four months compared with the corresponding 1948 periods:

	April	4 Months
Food stores	+11%	+ 6%
Eating places	— 3	— 1
Drinking places	— 2	— 4
Dept. stores	+10	+ 7
Men's apparel	+ 8	— 2
Family clothing	+18	+ 3
Women's apparel	+ 9	— 2
Shoe stores	+30	— 1
Furniture stores	— 1	+ 5
Lumber-building	—33	—22
Automotive deal.	+16	+12
Filling stations	+ 6	+ 6
Fuel-ice dealers	— 7	—19
Drug stores	+ 3	+ 1
Liquor stores	+ 2	— 3
Jewelry stores	—19	—18
Auto accessory	—12	— 5
Florists	+36	— 3

MILESTONE: Yesterday was a memorable day for Walter S. Pratt, jr., president of the Equitable Cooperative Building Association. When the institution's doors at 915 F st. nw., closed Friday, it marked the completion of Pratt's fiftieth year of service. Born in 1879, the same year that Equitable was founded, Pratt started work June 6, 1899, as a junior clerk. He has watched the association's assets expand from less than $1,330,000 to the present total of more than $12,500,000. He has been successively teller, assistant secretary, secretary and president. At his desk virtually every day, he still finds time for numerous civic activities. Some of his pet private activities include the Washington Home for Foundlings, the Warwick Memorial Cancer Clinic, the Montgomery County Tuberculosis Association and two slum clearance projects.

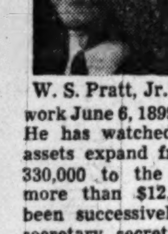

W. S. Pratt, Jr.

BANK WOMEN'S FETE: Dr. Esther Brunauer, assistant director of policy liaison of the State Department's UNESCO relations staff, will be guest speaker tonight at the annual dinner of the Capital Group of the Association of Bank Women. Miss Eleanor L. Dankmeyer, group chairman, will preside. The group is a national association of women bank executives. Host at a reception preceding the dinner at the Mayflower will be the Security Savings & Commercial Bank, of which Miss Dankmeyer is secretary.

WHO'S WHO TODAY: Milton C. Lightner has been elected president of the Singer Manufacturing Co., succeeding the late Sir Douglas Alexander . . . Marvin L. Gosney has been elected executive vice president of Sinclair Oil Corp. and will be succeeded as treasurer by W. F. Dau . . . Miss Helen Gervais is the new secretary of the Flour Millers' Export Corp. whose headquarters are in Washington . . . R. W. Steere, jr., has been appointed assistant chief engineer of Plymouth Motor Corp. . . . Bryant H. Prentice, jr., general personnel manager of Kraft Foods Co., has been named assistant general manager.

REVIVAL: Business activity is sharply higher—among moonshiners. The Distilled Spirits Institute of Washington reports that Federal seizure of illicit stills increased 21 per cent during the first 10 months of the current fiscal year and comments that "the moonshining business may soon attain its prewar stature."

ODD LOTS: The Washington Chapter of American Savings & Loan Institute, has scheduled June 18 for graduation dinner at the Mayflower . . . FPC reports that production of electric energy in April set an all-time high for that month of 23,214,752,000 kilowatt-hours . . .

Convict Swaps Blood With Child Dying of Cancer

Ossining, N. Y., June 3 (AP).—A Sing Sing prisoner is waiting to see if he will develop deadly leukemia—and whether a dying child may be saved by his blood.

The story of a strange, last-resort experiment was told today by Dr. Charles C. Sweet, chief prison doctor.

He said that for 20 hours the prisoner—an unnamed volunteer—and an 8-year-old girl lay side by side at the prison hospital. Rubber tubing joined their circulatory systems while 18 quarts of blood—more than three times the normal blood content of a full-grown man—passed between the two.

The girl is near death from leukemia, a blood disease in which the white blood cells keep increasing.

It is hoped that the man's blood absorbed enough of the white cells to save or prolong the child's life without endangering his own.

It is still too soon to tell.

Quotations on N. Y. Stock Exchange

By The Associated Press

Total sales 700,000 shares; previous day, 670,000; week ago, 692,738; year ago, 1,103,660; two years ago, 663,570; January 1 to date, 97,146,907; year ago, 142,396,540; two years ago, 111,096,166.

Dow-Jones Stocks

New York, June 3 (UP).

	Open.	High.	Low.	Close.	Net ch.
30 inds.	168.02	168.31	166.77	167.24	—0.91
20 rails	44.14	44.20	43.61	43.76	—0.63
15 utils.	34.86	34.96	34.76	34.87	—0.03
65 stocks	60.33	60.44	59.87	60.05	—0.40

Transactions in stocks used in averages today—Industrials, 80,500; railroads, 35,200; utilities, 40,100; total, 155,800.

FREIGHT DECLINE
Carloadings gain in May, but are below year ago.

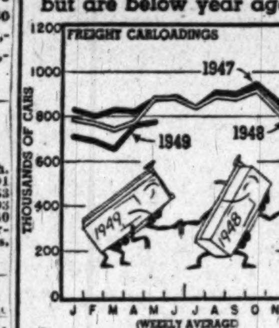

Data: Assoc. of Amer. R.R. Morris Katz

	Sales Add 00	High	Low	Close	Net Ch'ge
ABBOTT LAB.	3	38	38	38	....
ACF-Brill Mot.	3	2	2	2	....
Acme Stl	7	41¼	40¼	40¼	—1¼
Adams Exp	10	18⅜	18¼	18⅜	— ⅛
Addressog-Mult.	8	29⅞	29½	29⅝	— ⅛
Admiral Corp.	22	18⅝	18⅛	18⅛	— ¼
Affil Gas Eq.	7	6⅞	6¾	6⅞	....
Air Reduction	10	22	21¾	22	....
Alaska Juneau	9	3⅛	3	3⅛	....
Alleghany Corp	27	2⅜	2¼	2¼	....
Alleghany pf	18	47½	46¾	46¾	— ¾
Alleg Lud Stl	11	18⅝	18	18⅛	— ¾
Al Chem&Dye	1	172	172	172	....
Allied Kid	4	16⅞	15⅞	15⅞	....
Allied Strs	24	28⅛	28	28	— ¼
Allis-Ch Mfg	6	27½	27⅜	27½	+ ¼
Allis-Ch Mfg pf	3	81	80½	80½	— ½
Alpha P Cem	1	29⅜	29⅜	29⅜	— ⅛
Amal Leather	2	2⅝	2⅝	2⅝	— ⅛
Amerada Pet	1	96½	96½	96½	+ ½
Am Ag Ch Del	1	35⅛	35⅛	35⅛	— ⅜
Am Airlines	44	9	8⅞	8⅞	— ⅛
Am Bank Note	3	21⅜	21	21⅜	....
Am Bosch	2	8¼	8¼	8¼	....
Am Brake Shoe	10	31½	31⅛	31½	+ ⅜
Am Broadcast	10	6⅛	5¾	5¾	— ⅛
Am Cable&Rod	5	2¾	2¾	2¾	— ⅛
Am Can	11	91½	90¾	90¾	— ½
Am Car & Fdy	14	22⅝	22	22	— ¾
Am Car & F pf	1	63⅛	63⅛	63⅛	+ ⅛
Am Chicle	5	42½	42	42⅜	— ¼
Am Cryst Sug	1	15¼	15¼	15¼	....
Am Cyanamid	9	40⅝	40⅛	40⅛	— ⅛
Am Cyan pf	1	103⅝	103⅝	103⅝	— ⅜
Am Distill	1	30¼	30¼	30¼	— ¾
Am Export L	1	15¾	15¾	15¾	— ⅛
Am & For Pow	6	1⅝	1½	1½	— ⅛
Am&F P $7 pf	1	50¼	50¼	50¼	— ½
Am & F P 2 pf	19	7⅜	7⅛	7⅛	— ¼
Am Hide & Lea	5	3⅜	3¼	3⅜	+ ⅛
Am Hi & L pf	2	46	46	46	+ ½
Am Home Prod	1	28½	28½	28½	+ ¼
Am Ice	8	7¾	7¾	7¾	+ ⅛
Am Locomot	10	13⅛	13⅛	13⅛	— ½
Am M & Fdy	16	12	11⅞	11⅞	— ⅛
Am Metal	3	24⅜	23⅞	23⅞	— ¼
Am News Co	1	35⅜	35⅜	35⅜	+ ⅛
Am Pow & Lt	37	9⅜	9⅛	9⅛	— ⅛
Am P&L $6 pf	12	90	89½	89½	—1
A P&L $5 pf	6	77½	76¼	77½	+ ½
Am Rad & S S	25	10½	10⅜	10½	+ ⅛
Am Safety Raz	3	7⅛	6⅞	6⅞	— ⅛
Am Seating	5	27½	26¾	26¾	— ¾
Am Smelt & R	7	42⅛	41½	41½	—1
Am Snuff	1	38	38	38	+ ¼
Am Stl Fdrs	10	21¼	20½	20½	—1
Am Stores	1	24⅜	24⅜	24⅜	— ⅛
Am Tel & Tel	26	140⅞	140⅜	140⅜	— ½
A T & T rt	194	1⅛	1⅛	1⅛	+ ⅛
Am Tobacco	18	67½	66¾	66¾	— ¾
Am Viscose	8	51¾	51⅛	51⅛	— ⅜
Am Wat Wks	4	7½	7⅜	7⅜	+ ⅛
Am Woolen	47	24⅞	24	24	— ⅞
Am Wool pf	1	85	85	85	— ½
Am Zinc L&S	2	4⅜	4⅜	4⅜	— ⅛
Anaconda Cop	26	26⅞	26⅜	26⅜	— ⅜
Anchor Hock G	1	32½	32½	32½	— ⅛
And-Prich Oil	4	17⅛	17¼	17¼	— ⅛
A P W Prod	2	2⅝	2⅝	2⅝	— ⅛
Armco Stl	16	20⅝	20½	20⅝	+ ⅛
Armour & Co	59	5½	5⅜	5½	+ ⅛
Armour pr pf	1	51½	51½	51½	+ ¼
Armstrong Ck	6	39⅝	39⅛	39⅝	— ⅛
Artloom Carp	2	8⅞	8⅞	8⅞	— ⅛
Assd Dry Gd	3	13⅛	13⅛	13⅛	....
Associates Inv	2	34	34	34	+ ½
A T & S F	7	85	85	85	+ ½
A T & S F pf	4	98½	98	98	— ⅝
A T F Inc	2	11¾	11⅝	11⅝	— ¼
Atl Coast Line	4	36	35	35	—1½
Atl Refining	4	33¼	33	33¼	+ ⅛
Atlas Corp	8	20¼	20	20¼	+ ¼
Aust Nichols	4	5⅜	5⅜	5⅜	— ⅛
Avco Mfg	19	5⅝	5⅜	5⅜	— ⅛
BALD LOCO	15	9½	9¼	9¼	— ⅛
Balt & Ohio	11	8⅝	8⅜	8⅜	— ⅛
Balt & Ohio pf	3	17⅞	17⅛	17⅛	— ¼
Bangor & Ar	1	17½	17½	17½	— ⅛
Barber Oil	1	40	40	40	— ¾
Barker Bros	1	16¼	16¼	16¼	— ¼
Barnsdall Oil	29	41⅛	40½	41⅛	— ⅜
Bath Ir Wks	2	11⅛	11	11	— ⅛
Bayuk Cigars	1	11⅜	11⅜	11⅜	— ⅛
Beatrice Fds	9	44	43¾	44	— ⅛
Beat Fds pf	1	93⅝	93	93⅝	—1½
Beech-Nut	3	32¼	32⅛	32⅛	— ⅛
Belding-Hem	4	12⅜	12⅜	12⅜	....
Bell Airc	1	12½	12	12½	— ¼
Bendix Aviat	4	28⅜	28⅛	28¼	— ⅛
Bend Home Ap	17	8½	8	8¼	+ ¼
Benef Ind Ln	2	23½	23	23	....
Best & Co	3	23⅞	23½	23½	+ ¼
Best Foods	21	26⅜	26¼	26¼	—1
Beth Steel	38	25⅞	25½	25⅝	— ⅜
Beth Steel pf	1	129½	129½	129½	— ¼
Black & Deck	5	25¼	25⅛	25⅛	— ⅛
Blaw-Knox	2	12⅛	12⅛	12⅛	....
Bliss (E W)	7	9	8¾	9	....
Boeing Airp	3	19⅛	19¼	19¼	— ¼
Bohn Al & Br	3	24⅞	24⅞	24⅞	— ⅛
Bond Strs	2	17¾	17½	17½	— ½
Borden Co	12	41⅞	41⅞	41⅞	— ⅝
Borg-Warner	4	44⅛	44⅛	44⅛	— ⅛
Boston & Me	6	1½	1½	1½	— ⅛
Bower Roll B	1	29¾	29¾	29¾	— ¼
Braniff Airw	2	6⅜	6⅜	6⅜	— ⅛
Bridgept Br	4	7⅝	7½	7½	— ⅛
Briggs Mfg	7	23⅞	23⅝	23⅝	— ⅛
Briggs & Strat	1	21	21	21	— ¼
Bristol-Myers	1	27⅞	27⅞	27⅞	....
Bklyn Un Gas	3	28⅜	28⅜	28⅜	+ ⅛
Brown & Bige	7	9⅜	9⅜	9⅜	— ⅛
Brown Shoe	1	30⅝	30⅝	30⅝	+ ⅝
Bruns-Balke	3	17⅛	17⅛	17⅛	— ⅛
Bucyrus-Erie	14	15⅛	15	15	— ⅛
Budd Co	14	8⅜	8	8	— ⅛
Buffalo Forge	1	27⅞	27¾	27⅞	— ¼
Buf Niag El pf	2	89½	89½	89½	— ⅛
Bullard Co	2	13⅝	13¼	13¼	— ⅛
Bulova Watch	1	30	30	30	— ⅛
Burling Mills	16	14⅝	14⅛	14¼	— ⅛
Burr Add Mach	10	14¼	14⅛	14⅛	— ⅛
Bush Term	1	7⅛	7⅛	7⅛	— ⅛
Butler Bros	1	6⅝	6⅝	6⅝	— ⅛
Butte Cop & Z	1	3⅛	3⅛	3⅛	— ⅛
Byers (AM)	1	19¾	19¾	19¾	— ⅛
CALIF PACK	2	31⅞	31⅞	31⅞	+ ⅛
Callahan Z-Ld	1	1⅛	1⅛	1⅛	— ⅛
Calumet & Hec	7	3⅞	3⅞	3⅞	— ⅛
Campbell Wy	1	17¼	17¼	17¼	— ¼
Can Dry G Ale	7	10¼	10	10¼	+ ⅛
Canad Pacific	27	11	11	11	— ¼
Cannon Mills	1	42	42	42	—1
Capital Airl	7	6⅛	6⅛	6⅛	— ⅛
Caro P & L	1	28⅛	28⅛	28⅛	— ⅛
Carpenter Stl	1	27	27	27	+ ¾
Carrier Corp	3	13¾	13¼	13¼	— ⅛
Case (JI) Co	1	31⅛	31⅛	31⅛	— ⅛
Caterpil Tract	34	28½	27⅞	28⅜	+ ⅛
Celanese Corp	12	24⅛	24	24⅛	— ⅛
Celotex Corp	4	17⅞	17⅞	17⅞	— ⅛
Cent Aguirre	9	15⅛	15⅛	15⅛	— ⅛
Cent Foundry	2	8¼	8	8	— ¼
Cen Ga Ry pf	1	14½	14½	14½	+ ⅛
Cen Hud G&E	1	7⅞	7⅞	7⅞	— ⅛
Cent RR NJ	3	18	18	18	— ¼
Cen & SW Cor	36	11½	11¼	11⅜	— ⅛
Cent Viol Sug	4	11⅛	11	11	+ ⅛
Cerro de Pas	4	16⅛	16	16⅛	— ⅛
Certain-teed	8	10⅝	10⅛	10½	— ⅛
Champ P & F	2	20⅞	20⅞	20⅞	— ⅛
Checker Cab	1	6	6	6	— ¼
Ches & Ohio	42	31⅜	31	31	— ¼
Chi Corp	23	10⅛	9¾	9¾	— ¼
Chi & E Ill A	7	9⅛	9⅛	9⅛	— ⅛
Chi Grt W pf	3	14	13⅞	13⅞	— ⅛
Chi Ind & L A	3	6⅛	5⅞	5⅞	— ⅛
Chi Ind & L B	1	3⅛	3⅛	3⅛	— ⅛
Ch M SP&Pac	4	5⅜	5¼	5¼	— ⅛
Ch MSP&P pf	10	20⅜	19¾	19⅞	— ⅛
Chi & NW	8	11⅛	11	11	— ⅛
Chi & NW pf	5	29½	29¼	29¼	— ⅛
Chi Pneu Tool	2	24⅝	24	24⅝	+ ⅛
Chi RI&Pac	12	29⅜	28⅞	29	— ⅛
Chickasha C O	1	14	13⅞	13⅞	— ⅛
Childs Co	9	2½	2⅜	2⅜	— ⅛
Childs Co pf	2	36⅛	35½	35½	— ⅛
Chrysler Corp	33	47	46⅜	46⅞	— ⅛
Cin G & E	26	29	28⅞	28⅞	— ⅛
Cin G&E rt	65	[illegible]	[illegible]	[illegible]	....
Cin Mill Mch	1	21¼	21¼	21¼	+ ¼
C I T Finan	16	50	49⅝	49⅝	+ ⅛
City Products	4	28	28	28	— ⅛
City Stores	1	16¼	16¼	16¼	— ¼
Clark Equip	1	24	24	24	— ⅛
Clev El Illum	12	40½	40⅜	40½	— ⅛
Clev El Illum pf	1	111	111	111	— ⅛
Clev Graph Br	1	21⅛	21⅛	21⅛	— ⅛
Climax Molyb	5	13⅜	13⅛	13⅛	— ⅛
Clinton Ind	1	28½	28½	28½	— ⅛
Clopay Corp	3	4⅛	4⅛	4⅛	— ⅛
Cluett Peabody	4	23⅛	23⅛	23⅛	+ ⅛
Coca-Cola	1	128	128	128	—1
Colgate-P-P	6	34⅜	34	34	— ⅛
Collins & Aik	1	14⅛	14⅛	14⅛	— ⅛
Colonial Mills	1	16	16	16	— ⅛
Col Fuel & Ir	9	13⅞	13⅜	13⅜	— ⅛
Col F & Ir pf	1	15⅛	15⅛	15⅛	— ⅛
Col Br'cast A	3	17⅛	17⅛	17⅛	— ⅛
Col Br'cast B	3	17¼	17⅛	17⅛	— ⅛
Col Gas	79	10¼	10⅛	10¼	....
Col Gas rt	1559	1-64	1-64	1-64	....
Colum Pict	5	10⅝	10⅜	10⅝	....
Col Carbon	3	29⅛	28⅞	29⅛	+ ⅛
Col & So Oh El	9	20⅝	20⅛	20⅛	— ⅛
Comb Eng Sup	2	24	24	24	— ⅛
Coml Credit	15	49⅝	49⅜	49⅜	— ⅛
Coml Solvents	11	14⅛	14⅛	14⅛	— ⅛
Comwlth Edis	26	26⅛	25⅞	26	— ⅛
Comwlth & Sou	52	3⅛	3⅛	3⅛	— ⅛
Com & Sou pf	4	99⅞	99¼	99⅞	+ ⅛
Conde Nast	8	7⅞	7⅞	7⅞	— ⅛
Congol-Nairn	1	26⅛	26⅛	26⅛	— ⅛
Cons Copper	1	3	3	3	+ ⅛
Cons Edison	37	22⅜	22	22⅛	— ⅛
Cons Edison pf	1	106⅛	106⅛	106⅛	— ⅛
Cons Laund	1	9¼	9¼	9¼	+ ⅛
Cons Nat Gas	5	40	40	40	— ⅛
Cons RR C pf	3	15⅛	14⅞	14⅞	— ⅛
Cons Textile	1	7⅛	7⅛	7⅛	+ ⅛
Cons Vultee	35	9⅞	9⅛	9⅛	— ⅛
Consum Pow	2	33½	33⅛	33⅛	— ⅛
Container Cp	1	29⅛	29⅛	29⅛	— ⅛
Cont Bak	3	14	13⅞	13⅞	— ⅛
Cont Can	4	32	31¾	31¾	— ⅛
Cont Diam Fib	6	6⅛	6⅛	6⅛	— ⅛
Cont Ins	3	59⅛	59⅛	59⅛	— ⅛
Cont Motors	9	6⅛	6	6	— ⅛
Cont Oil Del	26	54⅛	53½	53⅝	— ⅛
Cooper-Bess	7	32⅛	31⅞	32	— ⅛
Copper Range	5	10	9⅞	9⅞	— ⅛
Copperwld Stl	3	13⅞	13⅝	13⅝	+ ⅛
Corn Products	10	62⅛	61⅞	61⅞	— ⅛
Corning Glass	11	22¼	21⅞	21⅞	— ⅛
Coty Inc	1	3⅛	3⅛	3⅛	— ⅛
Coty Internat	1	1⅛	1⅛	1⅛	— ⅛
Crane Co	1	23⅜	23⅜	23⅜	— ⅛
Crane Co pf	1	98	98	98	— ⅛
Cream of Wh	1	25⅜	25⅜	25⅜	— ⅛
Crown Ck & S	10	15⅛	15	15	— ⅛
Crown Zeller	5	22⅜	22⅛	22⅜	+ ⅛
Crucible Steel	4	18	17⅞	17⅞	— ⅛
Cuban-Am S	1	12⅝	12⅝	12⅝	— ⅛
Cudahy Pack	3	7	6⅞	6⅞	— ⅛
Cunning Drug	2	18	18	18	+ ⅛
Curtis Publish	13	5⅛	5⅛	5⅛	— ⅛
Curtis P pr pf	2	44⅛	44⅛	44⅛	— ⅛
Curtiss-Wright	34	8⅜	8¼	8¼	— ⅛
Curtiss-Wr A	3	20¼	20¼	20¼	— ⅛
Cutler-Ham	1	22⅛	22⅛	22⅛	— ⅛
DANA CORP	11	9¾	9½	9½	— ⅛
Davega Strs	1	12	12	12	....
Davison Chem	2	18	17⅝	18	+ ⅛
Decca Records	6	5⅛	5	5⅛	+ ⅛
Deere & Co	14	31⅞	31⅝	31⅝	— ⅛
Deere & Co pf	10	31½	31⅛	31⅛	— ⅛
Del & Hud	5	29⅝	29⅜	29⅜	— ⅛
Del Lack & W	9	6⅛	6½	6½	— ⅛
Del Pwr&Lt	12	19⅛	19	19	— ⅛
Den & RGW	27	21¼	20⅞	21	— ⅛
Den&RGW pf	3	38⅛	38⅛	38⅛	— ⅛
Detroit Edis	10	21⅛	21¾	21⅛	+ ⅛
Det-Mich St	3	6⅛	6¼	6¼	+ ⅛
Det Stl Corp	2	16⅛	16⅛	16⅛	— ⅛
Diam Mat pf	4	41½	41½	41½	—1
Diana Strs	10	6⅛	6⅛	6⅛	— ⅛
Diam T Mot	1	10⅛	10⅛	10⅛	+ ⅛
Dist Corp-Seag	16	13⅛	13⅛	13⅛	+ ⅛
Dixie Cup	1	25	25	25	....
Dr Pepper	15	10⅛	10⅜	10⅜	— ¼
Doehler-Jar	7	26⅜	26⅜	26⅜	+ ¾
Dome Mines	5	15⅞	15½	15½	— ¼
Douglas Aircr	3	58¾	58	58¾	+ ¾
Dow Chem	16	45⅛	44⅞	44⅞	— ¼
Dow Chem pf	1	104	104	104	+ ¼
Dresser Indust	9	20⅞	20⅜	20⅜	— ½
Duplan Corp	2	9⅛	9⅛	9⅛	— ⅛
du Pont de N	16	185	183	183½	—1
du P de N wi	15	46½	46	46⅛	— ¾
du Pont pf	1	120¾	120¾	120¾	+ ⅛
EAGLE-PICH	4	17⅝	17⅛	17¼	....
Eastern Air L	16	14	13⅞	13⅞	— ⅛
East S Stl	1	9½	9½	9½	— ⅛
Eastman Kod	12	40½	40⅛	40⅛	— ¼
Eaton Mfg	9	23½	23	23	— ⅛
Ekco Prod	9	11½	11½	11½	— ⅛
Elastic Stop N	1	6⅛	6⅛	6⅛	— ⅛
El Auto-Lite	6	36	35¼	35⅝	— ¼
Elec Boat	1	13⅛	13⅛	13⅛	— ⅛
El Pwr & Lt	68	25⅞	25⅜	25⅞	+ ½
El Stor Bat	2	40	39½	39½	— ⅛
Elliott Co	2	18⅛	18⅛	18⅛	— ⅛
El Paso N Gas	17	27	26⅞	26⅞	— ⅛
Emer Rad&Ph	5	14¼	14⅛	14⅛	— ⅛
Empire D El	2	16	16	16	+ ⅛
Endicott John	2	30½	30½	30½	— ⅛
Equit Off Bldg	12	4⅛	4⅛	4⅛	— ⅛
Erie RR	27	10⅞	10⅛	10⅛	— ⅛
Erie RR pf A	1	50¼	50¼	50¼	+1
Eureka Wms	1	4	4	4	....
Eversharp	10	7⅞	7⅞	7⅞	— ⅛
Ex-Cell-O	3	42	42	42	+ ⅛
FAIRBANKS M	2	35⅜	35⅛	35⅜	....
Fajardo Sugar	2	23¼	23¼	23¼	....
Falstaff Brew	4	30	29⅞	29⅞	— ⅛
F.A.R. Liquid	10	[illegible]	[illegible]	[illegible]	....
Fedders-Quig	5	13⅛	13⅛	13⅛	— ⅛
Fed Mot Truck	2	3⅞	3⅞	3⅞	— ⅛
Federat D Strs	3	27¼	27¼	27¼	+ ⅛
Felt & T Mfg	6	15¼	15	15¼	+ ⅛
Fid-P Fire Ins	3	66¼	66⅛	66¼	— ⅛
Firestone T&R	1	46	46	46	— ⅛
First Nat Strs	1	60⅝	60⅝	60⅝	+ ⅛
Flintkote	1	22⅝	22⅝	22⅝	+ ⅛
Florence Stove	2	20	20	20	+ ⅛
Florida Pow	3	15⅛	15⅛	15⅛	— ⅛
Follansbee Stl	12	11⅛	11⅛	11⅛	— ⅛
Food Fair Strs	5	11	10¾	10¾	— ⅛
Food Mach	11	23⅛	23	23	— ⅛
Foster Wheeler	1	22½	22½	22½	— ⅛
Frank Strs	2	8⅞	8⅞	8⅞	— ⅛
Froedt G & M	4	16	15⅞	15⅞	— ⅛
Fruehauf Tra	6	17⅞	17⅝	17⅝	— ⅛
GABRIEL CO	1	5⅛	5⅛	5⅛	— ⅛
Gair (Robt)	2	5⅛	5⅛	5⅛	....
Gamble Skog	3	6½	6½	6½	....
Gamble Sk pf	1	36	36	36	....
Gamewell Co	1	14	14	14	— ⅛
Gar Wood Ind	9	4⅛	4½	4⅛	+ ⅛
Gar Wood pf	4	23⅛	23⅛	23⅛	....
Gaylord Cont	1	17	17	17	....
Gen Am Trans	3	43½	43¼	43½	+ ⅛
Gen Baking	3	10⅞	10⅞	10⅞	....
Gen Bronze	1	10	10	10	....
Gen Cable	19	7	6⅞	6⅞	— ⅛
Gen Elec	61	35¼	35	35¼	— ⅛
Gen Foods	5	42⅛	42⅛	42⅛	— ⅛
Gen Mills	8	46⅛	46⅛	46⅛	— ⅛
Gen Motors	55	54⅛	54⅛	54⅛	— ⅛
Gen Mot 5 pf	1	125½	125½	125½	+ ⅛
Gen Mot 3¾ pf	3	100½	100½	100½	+ ⅛
Gen Out Advt	2	14⅛	14⅛	14⅛	— ⅛
Gen Port Cem	3	24⅞	24½	24½	— ⅛
Gen Prec Eq	1	12⅞	12⅞	12⅞	— ⅛
Gen Pub Serv	1	2⅝	2⅝	2⅝	....
Gen Pub Util	33	13⅛	12⅞	12⅞	— ⅛
Gen Ry Signal	1	16⅞	16⅞	16⅞	— ⅛
Gen Real&Util	11	5⅛	5	5	— ⅛
Gen Refract	1	21⅛	21⅛	21⅛	— ⅛
Gen Shoe	1	25⅛	25⅛	25⅛	....
Gen Tel	1	25	25	25	....
Gen Time	1	19⅛	19⅛	19⅛	....
Gen T & Rub	2	18⅞	18⅞	18⅞	....
Ga-Pac Ply&L	6	7	7	7	— ⅛
Gillette Saf R	14	26	25⅞	25⅞	— ⅛
Gimbel Bros	7	13⅛	13⅛	13⅛	— ⅛
Gleaner Harv	3	24	23½	23½	— ⅛
Glidden Co	3	18⅛	18⅛	18⅛	— ⅛
Goebel Brew	5	7⅛	7⅛	7⅛	....
Goodall-Sanf	2	14⅞	14⅞	14⅞	+ ⅛
Goodrich (B F)	10	57½	57	57	— ⅛
Goodrich (BF) pf	3	101⅝	101⅝	101⅝	— ⅛
Goodyear T&R	10	39⅞	39½	39½	— ⅛
Gdyear T&R pf	2	102	102	102	....
Goth Hosiery	1	10⅛	10⅛	10⅛	— ⅛
Graham-Paige	32	1⅛	1⅛	1⅛	— ⅛
Granby C Min	2	6⅛	6⅛	6⅛	+ ⅛
Grand Union	1	19	19	19	+ ⅛
Granite C Stl	3	19⅛	19⅛	19⅛	— ⅛
Grant (W T)	1	24¼	24¼	24¼	— ⅛
Grayson-Robin	4	12⅛	12⅛	12⅛	....
Gt Nor Ir Ore	2	11⅛	11⅛	11⅛	— ⅛
Gt North Ry pf	14	35	34⅞	35	— ⅛
Gt West Sug	3	17⅞	17⅞	17⅞	— ⅛
Green (H L)	1	36⅛	36	36	— ⅛
Greyhound	37	11⅛	11	11	— ⅛
Grum Airc En	2	16⅛	16⅛	16⅛	— ⅛
Guantan Sug	1	6⅛	6⅛	6⅛	+ ⅛
Gulf Mob&Ohio	9	10⅛	10⅛	10⅛	— ⅛
Gulf Oil	29	60⅛	59⅞	59⅞	—1½
Gulf Sta Ut	10	18⅛	18⅛	18⅛	— ⅛
HALLIBURTON	3	17	16⅞	16⅞	....
Harb-Walker	1	21	20⅞	20⅞	— ⅛
Hart Sch & M	2	21½	21½	21½	— ⅛
Hat Corp Am	2	5⅛	5⅛	5⅛	— ⅛
Hayes Mfg	2	5⅛	5⅛	5⅛	— ⅛
Hazel-Atlas Gl	4	20⅞	20⅞	20⅞	— ⅛
Helme (GW)	1	26⅛	26⅛	26⅛	+ ⅛
Hercules Pow	11	41⅛	41	41⅛	+1½
Heyden Chem	2	16½	16⅛	16⅛	— ⅛
Hires (C E)	1	13⅛	13⅛	13⅛	— ⅛
Holland Furn	1	21½	21½	21½	— ⅛
Holly Sug pf	1	25	25	25	— ⅛
Homestake Min	12	40⅛	39⅞	39⅞	— ⅛
Houd-Hershey	4	10⅛	10⅛	10⅛	— ⅛
Household Fin	1	30⅞	30⅞	30⅞	— ⅛
Houston L&P	2	45⅛	45⅛	45⅛	+ ⅛
Houston Oil	11	35⅛	35	35	+ ⅛
Howe Sound	1	36⅛	36⅛	36⅛	— ⅛
Hudson & Man	6	5⅛	5	5	— ⅛
Hud & Man pf	1	8⅛	8⅛	8⅛	— ⅛
Hud Bay M&S	5	35	35	35	....
Hudson Motor	6	10⅛	10⅛	10⅛	— ⅛
Hunt Foods	4	8⅛	8⅛	8⅛	— ⅛
IDAHO POW	10	32⅛	32	32⅛	+ ⅛
Illinois Cent	21	25⅛	25⅛	25⅛	— ⅛
Ill Power	6	30	29⅞	29⅞	— ⅛
Indpls Pw&Lt	6	24⅛	24⅛	24⅛	— ⅛
Ind El de Mex	7	5	4	4½	—1½
Indust Rayon	4	34⅛	34⅛	34⅛	— ⅛
Inland Steel	18	31¼	30⅞	30⅞	— ⅛
Inspirat C Cop	4	12½	12¼	12¼	— ⅛
Interch Corp	8	13½	13¼	13½	+ ⅛
Intercon Rub	4	1⅛	1⅛	1⅛	— ⅛
Interlake Iron	6	10	9⅞	9⅞	— ⅛
Int Bus Mach	5	155½	154	154	—1½
Int Harvester	25	23⅜	23⅛	23⅛	— ⅛
Int Hydro-El A	7	6	5⅞	5⅞	— ⅛
Int Min & Ch	7	26	26	26	— ⅛
Int Mining	12	4¼	4⅛	4⅛	+ ⅛
Int Nick Can	27	27⅜	27⅛	27⅛	— ⅛
Int Paper	22	44½	44⅛	44⅛	— ⅛
Int Ry C Am	9	5⅛	5⅛	5⅛	— ⅛
Int Shoe	5	42⅛	42⅛	42⅛	— ⅛
Int Silver	1	44	44	44	— ⅛
Int Tel & Tel	36	8⅞	8⅞	8⅞	— ⅛
Int T&T for ct	3	8⅞	8⅞	8⅞	— ⅛
Interst Dept S	1	20¼	20¼	20¼	+ ⅛
JACOBS (FL)	2	3	3	3	— ⅛
Jewel Tea	2	49⅛	49⅛	49⅛	....
Johns-Man	25	32⅛	32	32	— ⅛
Johns-Man pf	2	103	102¼	102¼	—2¾
John & John	2	30½	30½	30½	— ⅛
Jones & L Stl	9	24⅞	24⅛	24⅛	— ⅛
Joy Mfg	5	34⅛	34	34⅛	— ⅛
KAN CITY SOU	18	37¼	36½	36½	—1½
Kan City S pf	1	53	53	53	+ ⅛
Kayser (J)	1	11	11	11	+ ⅛
Kennecott Cop	63	42	41¼	41¾	— ⅛
Kern C Land	3	40⅛	40⅛	40⅛	— ⅛
Keystone S&W	1	12	12	12	+ ⅛
Kimberly-Clark	2	18⅛	18⅛	18⅛	— ⅛
Koppers Co	6	29	28⅞	28⅞	— ⅛
Kresge (S S)	6	38⅛	38	38	— ⅛
Kress (S H)	4	53	52	52	—1½
Kroger Co	6	49⅛	49⅛	49⅛	— ⅛
LACLEDE GAS	18	6⅛	6⅛	6⅛	....
Lambert Co	4	20⅛	20⅛	20⅛	....
Lane-Wells	1	21	21	21	....
Lehigh C&N	14	7	6⅞	7	+ ⅛
Lehigh Port C	1	36⅛	36⅛	36⅛	— ⅛
Lehigh Val Co	17	1⅛	1⅛	1⅛	....
Leh V Co 2 pf	1	5⅛	5⅛	5⅛	+ ⅛
Leh Val RR	3	4⅛	4⅛	4⅛	....
Lehman Corp	2	45⅛	45⅛	45⅛	— ⅛
Lib-O-F Glass	7	49⅛	49⅛	49⅛	— ⅛
Libby McN&L	7	7	6⅞	6⅞	— ⅛
Life Savers	1	35⅛	35⅛	35⅛	— ⅛
Liggett & My	14	80	79½	80	— ⅛
Lima-Hamil	12	7⅛	7⅛	7⅛	— ⅛
Link-Belt	1	54⅛	54⅛	54⅛	+ ⅛
Lion Oil	5	20⅛	20⅛	20⅛	+ ⅛
Liquid Carbon	11	14⅛	14	14	— ⅛
Lockheed Airc	34	19	18⅞	18⅞	— ⅛
Loew's Inc	20	17⅛	17⅛	17⅛	— ⅛
Lone Star Cem	3	62⅛	62⅛	62⅛	+ ⅛
Long-Bell LA	2	15⅛	15⅛	15⅛	+ ⅛
Lorillard (P)	5	22⅛	22⅛	22⅛	+ ⅛
Louisv & Nash	6	33	32⅞	33	+ ⅛
Lowenstein	1	21⅛	21⅛	21⅛	— ⅛
Lukens Stl	3	16⅛	16⅛	16⅛	....
M&M WOOD W	2	9⅛	9⅛	9⅛	....
MacAnd & For	1	31⅛	31⅛	31⅛	....
Mack Trucks	37	10⅛	10	10	— ⅛
Macy (RH)	10	29⅛	29	29	— ⅛
Mad Sq Gar	47	10⅛	10⅛	10⅛	— ⅛
Magma Copper	1	11⅛	11⅛	11⅛	— ⅛
Magnavox	21	9⅛	9⅛	9⅛	— ⅛
Manati Sugar	1	7	7	7	— ⅛
Maracaibo Oil	1	8⅛	8⅛	8⅛	— ⅛
Marine Mid	26	7⅛	7⅛	7⅛	— ⅛
Marshall Field	4	20⅛	20⅛	20⅛	— ⅛
Martin (GL)	4	9	9	9	— ⅛
Martin-Perry	2	11⅛	11⅛	11⅛	— ⅛
Masonite Corp	1	42⅛	42⅛	42⅛	— ⅛
Master Elec	1	12⅛	12⅛	12⅛	— ⅛
Mathieson Ch	10	37⅛	47	37⅛	— ⅛
May Dept Strs	2	38⅛	38⅛	38⅛	— ⅛
Maytag Co	5	7⅛	7⅛	7⅛	— ⅛
McCall Corp	1	21⅛	21⅛	21⅛	+ ⅛
McCrory Strs	1	31⅛	31⅛	31⅛	— ⅛
McGraw Elec	4	30	30	30	— ⅛
McIntyre Porc	4	51⅛	51⅛	51⅛	— ⅛
McKess & Rob	5	33⅛	32⅞	32⅞	— ⅛
McKess & R pf	1	93	93	93	+1
McLellan Strs	2	21	21	21	— ⅛
McQuay-Norris	1	15⅛	15⅛	15⅛	— ⅛
Mead Corp	1	14	13⅞	13⅞	— ⅛
Melville Shoe	4	21⅛	21⅛	21⅛	— ⅛
Mengel Co	1	10⅛	10⅛	10⅛	— ⅛
Merck & Co	11	30⅛	30⅛	30⅛	— ⅛
Merritt-Ch & S	2	20⅛	20⅛	20⅛	— ⅛
Miami Copper	7	9⅛	9⅛	9⅛	— ⅛
Mid-Cont Pet	7	41	40⅛	40⅛	— ⅛
Middle Sou Ut	22	14⅛	14⅛	15⅛	— ⅛
Midland Stl Pr	1	19⅛	19⅛	19⅛	— ⅛
Minn-Honey Rg	3	47⅛	47⅛	47⅛	— ⅛
Minn-Moline	9	11⅛	10⅞	11	— ⅛
M St P&SSM	1	7⅛	7⅛	7⅛	— ⅛
Minn M & M	3	70⅛	70	70	— ⅛
Mission Dev	10	8⅛	8⅛	8⅛	— ⅛
Mission Corp	8	42⅛	42⅛	42⅛	—1
Mo-K-Tex	4	3⅛	3⅛	3⅛	— ⅛
Mo-Kan-Tex pf	21	19⅛	19⅛	19⅛	— ⅛
Mohawk Carpet	1	25⅛	25⅛	25⅛	— ⅛
Mojud Hos	2	9⅛	9⅛	9⅛	— ⅛
Monsanto Chem	7	50⅛	50	50	— ⅛
Mon Ch pf B	2	109	109	109	— ⅛
Mont-Dak Ut	5	11⅛	11⅛	11⅛	— ⅛
Montgom Ward	25	49⅛	48⅞	48⅞	— ⅛
Moore-McC Lin	4	11⅛	11	11	— ⅛
Motor Prod	2	17⅛	17⅛	17⅛	— ⅛
Motor Wheel	2	17⅛	17⅛	17⅛	— ⅛
Motorola	9	16⅛	15⅞	15⅞	— ⅛
Mueller Brass	2	12	12	12	— ¼
Mullins Mfg	3	10⅜	10¼	10¼	— ⅛
Murphy (GC)	12	42	42	42	....
Murray Corp	4	11⅝	11⅜	11⅝	....
NASH-KELVIN	13	11¾	11½	11¾	....
Nat Acme	1	19	19	19	— ¼
Nat Airlines	3	7¾	7⅝	7¾	— ⅛
Nat Auto Fib	7	9¾	9⅝	9⅝	— ⅛
Nat Aviation	6	11⅛	11	11	— ½
Nat Battery	1	29	29	29	— ½
Nat Biscuit	14	33½	33	33⅛	— ⅜
Nat Can	2	5⅞	5⅞	5⅞	— ⅛
Nat Cash Reg	2	31	30⅞	30⅞	— ⅛
Nat City Lines	5	6⅜	6½	6½	— ⅛
Nat Container	14	5⅝	5½	5⅝	— ⅛
Nat Cylinder G	2	10⅜	10¼	10⅜	+ ⅛
Nat Dai Prod	16	30⅜	30¼	30½	+ ⅛
Nat Dept Strs	2	14⅜	14⅜	14⅜	— ⅛
Nat Distillers	21	17⅞	17⅝	17⅝	— ⅛
Nat En & Stpg	9	8	7⅞	7⅞	— ⅛
Nat Gypsum	6	13⅜	13¼	13¼	— ½
Nat Lead	24	29	28⅜	28⅜	— ½
Nat M&St Cas	5	16⅛	15⅞	15⅞	— ⅛
Nat P-w&Lt	6	5⅛	5⅛	5⅛	+ ⅛
Nat Steel	4	74½	74⅛	74½	— ¼
Nat Sug Ref	1	22½	22½	22½	— ⅛
Nat Supply	7	17⅛	17⅛	17⅛	— ⅛
Nat Tea	1	27	27	27	....
Nat Vul Fib	1	10⅜	10⅜	10⅜	+ ⅛
Natomas Co	1	10⅜	10⅜	10⅜	+ ⅛
Nehi Corp	6	10⅜	10¼	10¼	— ⅛
Neisner Bros	1	13	13	13	....
Newberry (JJ)	2	30	30	30	— ⅛
New EngElSys	27	9¼	9⅛	9¼	+ ⅛
Newmont Min	4	45½	45½	45½	— ⅛
Newpt N Ship	5	27⅜	27⅛	27⅜	— ⅛
N Y Cent RR	35	10⅜	10⅛	10⅜	....
N Y Chi&St L	10	62	60¾	61	—2¾
N Y C&St L pf	1	125	125	125	—1½
N Y C Omnibus	18	13⅛	13	13¼	+ ⅛
N Y NH&H pf	2	23⅛	23⅛	23⅛	— ⅛
N Y Shpbdg	2	16½	16½	16½	— ⅛
Noma Elec	5	7⅛	7⅛	7⅛	— ⅛
Nopco Chem	1	22	22	22	+ ⅛
Norf & West	4	51	50¾	51	+ ⅛
No Am Aviat	16	9⅛	9	9	— ⅛
Nor Nat Gas	13	32⅛	32¼	32¼	— ⅛
Northern Pac	30	13⅛	13¼	13¼	— ⅛
Nor Sta Pw	8	10⅛	10⅛	10⅛	— ⅛
Northwest Airl	3	8⅜	8¼	8⅜	+ ⅛
Northw Airl pf	3	15⅜	15	15	....
Northwest Tel	1	34	33¾	34	— ⅛
OHIO OIL	47	25⅛	24½	24⅝	+ ⅛
Omnibus Corp	18	8¼	7⅞	8	+ ⅛
Otis Elevator	10	28⅜	28⅜	28⅜	+ ⅛
Owens-Ill Glass	2	55¼	55	55¼	— ⅛
PAC AM FISH	3	12¼	12	12	— ⅛
Pac Coast	1	9	8½	8½	— ⅛
Pac Fin Cal	1	19⅛	19⅛	19⅛	— ⅛
Pac Gas & El	32	31⅜	31⅛	31⅛	— ⅛
Pac Lighting	3	51¼	50⅞	51¼	+ ⅛
Pac Tin Cons	1	3	3	3	+ ⅛
Pac West Oil	3	33½	33	33	— ⅛
Pack Motor	50	3⅞	3⅜	3⅜	— ⅛
Pan Am Airw	16	8⅜	8⅜	8⅜	— ⅛
Panhand EPL	2	54¼	54	54¼	— ⅛
Pahand P & R	1	6⅛	6⅛	6⅛	— ⅛
Paraffine Cos	2	16½	16⅛	16½	+ ⅛
Param Pictures	12	20¼	20⅛	20¼	— ⅛
Park & Tilford	4	40	40	40	....
Pk Ut Con M	4	1⅛	1⅛	1⅛	....
Park Davis	4	28⅜	28	28⅜	+ ⅛
Patino Mines	11	11	10⅜	10⅜	— ⅛
Peabody Coal	2	6⅛	6⅛	6⅛	— ⅛
Penick & Ford	1	29⅛	29⅛	29⅛	— ⅛
Penney J C	9	46⅜	46⅛	46⅛	— ⅛
Penn-Dix Cem	14	20¼	20⅛	20¼	+ ⅛
Penn P & Lt	13	19	18⅞	19	— ⅛
Penn RR	34	14⅜	14⅛	14⅜	— ⅛
Penn Salt	1	34⅛	34⅛	34⅛	— ⅛
Peoria & East	2	7½	7½	7½	+ ⅛
Pepsi-Cola	22	10	9⅞	10	— ⅛
Petrol Corp	4	11	10¾	11	+ ⅛
Pfeiffer Brew	3	23½	23	23	— ⅛
Pfizer Ch & C	1	41¾	41¾	41¾	+ ⅛
Phelps Dodge	18	38	37⅛	37⅛	— ⅛
Phila Elec	20	54⅛	53⅛	54⅛	+ ⅛
Phil & R C&I	10	13	13	13	— ⅛
Philco Corp	3	26⅜	26⅛	26⅜	— ⅛
Philip Morris	18	40⅜	40⅛	40⅛	— ⅛
Phillips Pet	21	54⅛	53⅛	54	+ ⅛
Pillsbury Mills	1	27	27	27	+ ⅛
Pitt Coke & C	4	12⅛	12⅛	12⅛	— ⅛
Pitt Con Coal	17	26⅛	26	26	— ⅛
Pitt Forgings	2	12⅛	12⅛	12	— ⅛
Pitt Plate Gl	11	29⅛	29	29⅛	+ ⅛
Pitt Scr & Bolt	4	7⅛	7⅛	7⅛	— ⅛
Pitt Steel	2	9⅛	9⅛	9⅛	— ⅛
Plymouth Oil	7	40⅛	40⅛	40⅛	— ⅛
Pond Creek P	1	33	33	33	— ⅛
Poor & Co B	5	10⅛	10⅛	10⅛	— ⅛
Potomac El Pw	19	13⅛	13	13⅛	+ ⅛
Pressed Stl C	1	13⅛	13⅛	13⅛	— ⅛
Procter & Gam	10	63⅛	63⅛	63⅛	+ ⅛
Pub Svc Colo	4	40⅛	40⅛	40⅛	— ⅛
P Svc E & G	12	21⅛	21⅛	21⅛	— ⅛
P S E&G pf	2	26⅛	26⅛	26⅛	— ⅛
Publicker Ind	1	15⅛	15⅛	15⅛	— ⅛
Pullman	16	32⅛	32⅛	32⅛	— ⅛
Pure Oil	8	26⅛	26	26	— ⅛
Purity Bak	3	27	26⅞	26⅞	— ⅛
RADIO CORP	61	10⅛	10⅛	10⅛	....
Radio pf	1	68½	68½	68½	— ⅛
Radio-K-Orph	10	7⅛	7⅛	7⅛	....
Raybestos-M	1	24⅛	24⅛	24⅛	— ⅛
Rayonier	2	22	22	22	— ⅛
Rayonier pf	2	29	29	29	— ⅛
Reading Co	2	19⅛	19¼	19¼	— ⅛
Reading 2 pf	2	31⅛	31	31	— ⅛
Real Silk Hos	3	11	11	11	— ⅛
Reeves Bros	1	12	12	12	— ⅛
Reis (R) pr pf	1	4½	4½	4½	— ⅛
Reliance Mfg	5	6⅛	6⅛	6⅛	— ⅛
Reming Rand	15	8⅛	8⅛	8⅛	— ⅛
Reo Motors	10	7⅛	7⅛	7⅛	+ ⅛
Repub Avia	16	5⅛	5	5	— ⅛
Repub Pict	2	3⅛	3⅛	3⅛	+ ⅛
Repub Pict pf	3	8	8	8	— ⅛
Repub Steel	32	19⅛	19⅛	19⅛	— ⅛
Revere Cop&Br	2	11⅛	11⅛	11⅛	— ⅛
Rexall Drug	15	4⅛	4⅛	4⅛	— ⅛
Reynolds Met	3	20	20	20	— ⅛
Reynolds T B	12	36⅛	35⅞	35⅞	— ⅛
Rey T 4½ pf	2	105⅜	105⅜	105⅜	+ ⅛
Rheem Mfg	6	15⅛	15⅛	15⅛	— ⅛
Richfield Oil	39	33⅛	33⅛	33⅛	+ ⅛
Roan Ant Cop	6	4⅛	4⅛	4⅛	— ⅛
Rob-Fulton O	6	8⅛	8⅛	8⅛	— ⅛
Rob-Ful C pf	3	22⅛	22⅛	22⅛	— ⅛
Rohm & Haas	1	38	38	38	....
Rohm & H pf	1	98	98	98	— ⅛
Ron Art MW	5	11⅛	11⅛	11⅛	....
Royal Type	1	17	17	17	+ ⅛
Ruberoid	6	42	41	42	+2
Ruppert (J)	3	9¼	9¼	9¼	....
SAFEWAY ST	14	22	21½	21½	— ⅛
St Jos Lead	8	37	36½	36½	— ⅛
St L San F	4	9⅛	8⅞	8⅞	— ⅛
St L S F pf	10	35⅜	35⅛	35⅛	— ⅛
St Regis Pap	12	6⅞	6⅝	6⅝	+ ⅛
Savage Arms	1	10⅝	10⅝	10⅝	— ⅛
Schenley Ind	13	24⅝	24	24⅛	— ⅛
Scott Paper	1	50⅛	50⅛	50⅛	+ ⅛
Scranton Elec	3	13⅛	13⅛	13⅛	— ⅛
Seab AL RR	16	15⅜	15⅛	15⅛	— ⅛
Seaboard Oil	1	40	40	40	— ⅛
Sears Roebuck	45	35⅛	35⅛	35⅛	— ½
Seeger Refrig	5	10⅛	10⅛	10⅛	— ⅛
Seiberling Rub	1	4⅛	4⅛	4⅛	— ⅛
Servel Inc	3	6⅛	6⅛	6⅛	— ⅛
Shamrock O&G	2	25⅛	25⅛	25⅛	— ⅛
Sharon Stl	5	26⅛	26⅛	26⅛	— ⅛
Sharp & Dohme	2	25⅛	25⅛	25⅛	— ⅛
Sharp & Doh pf	1	81⅛	81	81	—1½
Sheaffer Pen	1	12	12	12	— ⅛
Shell Un Oil	5	32⅛	32⅛	32⅛	— ⅛
Sheraton Corp	3	5⅛	5⅛	5⅛	— ⅛
Silver K Coalit	2	2⅛	2⅛	2⅛	— ⅛
Simmons Co	1	23	23	23	+ ⅛
Simonds S & S	1	32	32	32	—1
Sinclair Oil	42	20¼	20	20	— ⅛
Skelly Oil	2	108	107	107	—1
Smith (AO) Co	1	21⅛	21⅛	21⅛	+ ⅛
Smith & Cor Ty	1	13⅛	13	13	— ⅛
Smith(A)&Sons	3	24⅛	24⅛	24⅛	— ⅛
Socony-Vac	85	15	14⅞	15	— ⅛
So Am G & P	3	3⅛	3⅛	3⅛	— ⅛
So Caro E&G	19	7	7	7	— ⅛
So P Rico Sug	8	30⅛	30⅛	30⅛	— ⅛
So'east Greyh L	1	12⅛	12⅛	12⅛	— ⅛
So Nat Gas rt w	23	[illegible]	[illegible]	[illegible]	....
So Nat Gas	14	30⅛	30	30	— ⅛
South Pac	46	37⅛	36⅞	36⅞	—1⅛
South Ry	11	28⅛	28	28	— ⅛
South Ry pfN	2	48⅛	48⅛	48⅛	— ⅛
Spalding & Br	3	11⅛	11⅛	11⅛	— ⅛
Sparks-With	2	3⅛	3⅛	3⅛	— ⅛
Spencer Kell	1	22⅛	22⅛	22⅛	+ ⅛
Sperry Corp	7	24⅛	24⅛	24⅛	— ⅛
Spiegel Inc	10	7⅛	7⅛	7⅛	— ⅛
Square D Co	4	14⅛	14⅛	14⅛	— ⅛
Std Brands	5	18⅛	18⅛	18⅛	— ⅛
St G & E $4 pf	17	24⅛	24⅛	24⅛	— ⅛
St G&E $7 pr pf	1	124	124	124	—1
St Oil Cal	32	59⅛	58⅞	59	— ⅛
St Oil Ind	29	38	37⅞	37⅞	+ ⅛
St Oil N J	52	64⅛	63⅞	64⅛	+ ⅛
St Oil Ohio	14	22⅛	22⅛	22⅛	— ⅛
Std Stl Sprg	7	13⅛	13⅛	13⅛	— ⅛
Sterchi Br St	1	10⅛	10⅛	10⅛	— ⅛
Sterling Drug	2	38⅛	38⅛	38⅛	— ⅛
Stevens (J P)	2	25⅛	25⅛	25⅛	— ⅛
Stewart-Warn	3	10⅛	10⅛	10⅛	— ⅛
Stokley-V C	10	10	10	10	— ⅛
Stokley-V C pf	1	16⅛	16	16	— ⅛
Stone & Web	6	14⅛	14⅛	14⅛	+ ⅛
Studebaker Cor	25	19⅛	18⅞	18⅞	— ⅛
Sun Oil	1	54⅛	54⅛	54⅛	— ⅛
Sunray Oil	20	9⅛	9⅛	9⅛	— ⅛
Sunray O pf A	2	16⅛	16⅛	16⅛	+ ⅛
Sunray O pf B	13	18⅛	18⅛	18⅛	— ⅛
Sunshine Bisc	1	41⅛	41⅛	41⅛	— ⅛
Sunshine Mng	6	8⅛	8⅛	8⅛	— ⅛
Sup Oil Cal	2	132	131	131	—3
Sutherland Pap	1	33	33	33	— ⅛
Swift & Co	3	29	29	29	— ⅛
Swift Intl	9	10	9⅞	10	+ ⅛
Sylvan El Prod	5	19⅛	19⅛	19⅛	— ⅛
Syming-Gould	7	4	4	4	— ⅛
TELAUTOGPH	1	2⅛	2⅛	2⅛	— ⅛
Tenn Corp	1	15	15	15	— ⅛
Texas Co	21	51⅛	51¼	51¼	— ⅛
Texas Gulf Pr	3	12⅛	12⅛	12⅛	— ⅛
Tex Gulf Sul	3	61⅛	61	61	— ⅛
Tex P C & O	21	17⅛	17⅛	17⅛	— ⅛
Tex P L Trust	5	40⅛	39⅞	39⅞	—1
Textron	16	8⅛	8⅛	8⅛	— ⅛
Thatch Gl Mfg	4	5⅛	5⅛	5⅛	— ⅛
Thatch Gl pf	1	29⅛	29⅛	29⅛	— ⅛
Thermoid Co	1	5	5	5	— ⅛
Third Ave Tran	14	4⅛	3⅞	4	+1
Thomas Stl	1	16	16	16	— ⅛
Thomp Prod	5	37⅛	37⅛	37⅛	— ⅛
Thompson-Star	5	2⅛	2⅛	2⅛	— ⅛
Tide Wat A Oil	14	20⅛	20	20⅛	+ ⅛
Timken-Det Ax	4	16⅛	16	16	+ ⅛
Timken R Bear	5	39	39	39	+ ⅛
Transamerica	13	10⅛	10	10⅛	— ⅛
Trans & W Air	2	11⅛	11⅛	11⅛	— ⅛
Tri-Cont Corp	41	6⅛	6⅛	6⅛	— ⅛
Twent C-Fox	10	22⅛	22	22	— ⅛
Twen C-F pf	1	34⅛	34⅛	34⅛	— ⅛
Twin City R T	1	6⅛	6⅛	6⅛	— ⅛
Twin Coach	2	5⅛	5⅛	5⅛	— ⅛
UDYLITE	19	8⅛	8⅛	8⅛	+ ⅛
Underwood	4	42	41⅛	41⅛	— ⅛
Union Bag & P	2	22⅛	22⅛	22⅛	— ⅛
Union Carbide	40	35⅛	34⅞	34⅞	—1
Union Oil Cal	7	27⅛	27	27	— ⅛
Union Pacific	2	76⅛	76⅛	76⅛	+ ⅛
Union Tank C	1	33	33	33	— ⅛
Unit Air Lines	6	11⅛	11⅛	11⅛	+ ⅛
Unit Aircraft	7	22	21⅞	22	+ ⅛
Unit Airc pf	2	105⅛	105⅛	105⅛	+ ⅛
Unit Biscuit	1	21⅛	21⅛	21⅛	— ⅛
United Carbon	2	33	32⅞	33	— ⅛
Unit-Carr Fast	2	31⅛	31⅛	31⅛	— ⅛
Un Cig-Wh Str	5	2⅛	2⅛	2⅛	— ⅛
United Corp	124	2⅛	2⅛	2⅛	+ ⅛
United Elec Cl	1	15⅛	15⅛	15⅛	— ⅛
United Fruit	28	45⅛	45	45	— ⅛
Un Gas Imp	3	19⅛	19⅛	19⅛	— ⅛
United M & M	1	19	19	19	— ⅛
U S & For S	10	20⅛	20	20	— ⅛
U S Gypsum	2	91⅛	91⅛	91⅛	— ⅛
U S Leather	1	4⅛	4⅛	4⅛	— ⅛
U S Leather A	1	17	16⅞	16⅞	— ⅛
U S Lines	16	15⅛	14⅞	14⅞	— ⅛
U S Pipe & Fd	1	40	39⅞	39⅞	— ⅛
U S Plywood	4	21⅛	21⅛	21⅛	— ⅛
U S Rubber	1	36⅛	36⅛	36⅛	— ⅛
U S Sm R & M	3	42	42	42	— ⅛
US Sm R&M pf	1	70⅛	70⅛	70⅛	— ⅛
U S Steel new	110	22	21⅛	21⅛	— ⅛
U S Steel pf	5	132⅛	132	132	— ⅛
Un Strs 2nd pf	1	9⅛	9⅛	9⅛	— ⅛
Un Wallpaper	3	3⅛	3⅛	3⅛	— ⅛
Univ Lab	5	4⅛	4⅛	4⅛	— ⅛
Univ Leaf Tob	2	21⅛	21⅛	21⅛	+ ⅛
Univ Pict	1	8⅛	8⅛	8⅛	— ⅛
VAN NORMAN	1	10⅛	10⅛	10⅛	— ⅛
Vertient-C Sug	7	10⅛	10⅛	10⅛	— ⅛
Vick Chem	1	20⅛	20⅛	20⅛	+ ⅛
Vic Chem W	1	35⅛	35⅛	35⅛	— ⅛
Va-Caro Chem	2	6⅛	6⅛	6⅛	— ⅛
Va El & Pw	20	16⅛	16⅛	16⅛	— ⅛
Viking Corp	1	27⅛	27⅛	27⅛	— ⅛
WALK H G&W	2	21⅛	21⅛	21⅛	— ⅛
Walworth Co	4	18⅛	18⅛	18⅛	— ⅛
Warn Bros Pict	24	10⅛	10⅛	10⅛	— ⅛
Warren Pet	1	13⅛	13⅛	13⅛	— ⅛
Wayne Pump	3	12⅛	12⅛	12⅛	— ⅛
Webster Tob	2	4	4	4	....
Wesson O & S	6	20⅛	20¼	20⅛	— ⅛
West Ind Sug	2	18⅛	18⅛	18⅛	— ⅛
West Penn El	36	20⅛	19⅞	19⅞	— ⅛
W Penn Pw pf	1	102⅛	102⅛	102⅛	— ⅛
W Va Coal & C	12	14⅛	14⅛	14⅛	— ⅛
W Va P & P	1	36⅛	36⅛	36⅛	— ⅛
Western Air L	7	6⅛	6⅛	6⅛	— ⅛
West Auto Sup	3	33⅛	33⅛	33⅛	— ⅛
West Maryland	3	9⅛	9⅛	9⅛	— ⅛
West Pac	2	22⅛	22⅛	22⅛	— ⅛
West Un Tel	3	13⅛	13⅛	13⅛	— ⅛
Westing Air Br	12	24⅛	24⅛	24⅛	— ⅛
Westing Elec	28	21⅛	21⅛	21⅛	— ⅛
West El pf B	1	100⅛	100⅛	100⅛	— ⅛
Wheeling Stl	4	35	34⅞	34⅞	— ⅛
White Motor	1	13⅛	13⅛	13⅛	+ ⅛
White Sew Mac	1	20⅛	20⅛	20⅛	— ⅛
Wilcox Oil	2	7⅛	7⅛	7⅛	+ ⅛
Willys-Overl	15	4⅛	4⅛	4⅛	— ⅛
Wilson & Co	14	10⅛	10	10	— ⅛
Wilson-Jones	3	10⅛	10⅛	10⅛	— ⅛
Wisc El Pow	12	16⅛	16⅛	16⅛	— ⅛
Woodward Iron	2	22⅛	22⅛	22⅛	— ⅛
Woolwor (FW)	28	46⅛	46⅛	46⅛	— ⅛
Wor P&M prpf	1	64⅛	64⅛	64⅛	+ ⅛
Wrigley (W) Jr	3	70⅛	70⅛	70⅛	— ⅛
YALE & TOW	2	20	20	20	....
Young Spg&W	1	17⅛	17⅛	17⅛	— ⅛
Youngst Sh&T	20	58⅛	58⅛	58⅛	—1⅛
Youngst Stl Dr	3	10⅛	10⅛	10⅛	— ⅛
ZENITH RADIO	1	27	27	27	....
Zonite Prod	1	3⅛	3⅛	3⅛	— ⅛

Stocks Ease To Low Level Of Two Years

New York, June 3 (AP).—The stock market gently sank today to the lowest average level since February last year.

Not in two years has the price level been lower.

Key stocks lost fractions to around a point, a few declines running up to 3 points.

Trading activity was slack throughout the session. Only 700,000 shares changed, which was a trifle above Thursday's 670,000 shares but far from a satisfactory day for Wall Street.

Selling pressure never amounted to much but interest on the part of investors and speculators was stagnant. There was nothing specific in the news to account for the wariness of buyers.

The Associated Press average of 60 stocks dropped .4 of one point to 60.3. The industrial and railroad groups showed fairly large losses but the utility section held unchanged.

WHAT STOCKS DID	Fri.	Thur.
Advances	205	385
Declines	520	286
Unchanged	219	267
Total issues	944	938

At 60.3 the 60-stock average equaled the 1948 low established on February 10. The average has not been below 60.3 since late May of 1947 when it stood at 59.9.

The current decline has put the market within easy striking distance of the lowest level since 1945. Three times since 1945, however, the market has dropped to just about where it is now but each time has been able to turn upward.

The present position of the market, therefore, is regarded in financial circles as highly critical. Wall Street is divided into two camps on the question of whether this so-called resistance level will be decisively broken.

A break-through, according to one group, is highly likely. This theory is buttressed by the fact that business news continues on the grim side: Dividend cuts or omissions, lower profits, price declines, reduced industrial production, lagging retail sales—the list could be built to impressive proportions.

Until there is clear evidence that the present recession has ended, this group claims, demand for stocks will remain small.

On the opposite side of the fence are those who say that a rally is around the corner, that a declining market will turn upward just as it has three times before in the past several years. These theorists admit that business news is none too good compared with the record peaks of the postwar period. But by comparison with almost any other standard, business is still in excellent condition, corporate and personal income still high, and employment still excellent.

Electric Utility Trade Plans Fight On Socialization

Atlantic City, N. J., June 3 (AP).—Power men representing the bulk of the Nation's private electric companies were homebound today, determined to "stand and fight" now against socialization.

That was the theme which ran through the entire three-day convention of their trade organization, Edison Electric Institute.

The institute's new president, Elmer L. Lindseth, president of Cleveland Electric Illuminating Co., said the power men have no plans at present to go to Washington to make presentations on public power.

Instead, he said, they will carry their program to the grass roots level at home "by providing capacity, sales and public and employe understanding."

Charles E. Wilson, president of General Electric Co., largest of the world's electric equipment manufacturers, urged the power men to "stand and fight" socialization. Power is "our business; not Government business," he said.

Leader after leader in the industry lashed out at Government policies. They pulled no punches.

Rails May Seek New Fare Boost

New York, June 3 (AP).—Eastern railroads were reported by reliable sources here today to be about to request an increase in passenger fares.

The Interstate Commerce Commission, it was said, will be asked to approve an increase of 12½ per cent, bringing one-way coach fares to 3 3/8 cents a mile and one-way pullman fares to 4½ cents a mile.

Commutation charges would not be affected.

India Places Order

The India Supply Mission here has awarded a contract for 2000 tons of galvanized strand to the Paulsen-Webber Cordage Corp., of New York. The order for 16,380,000 feet of strand will permit 600 more miles in India's program of national electrification, according to Frederik B. Paulsen, president of the New York firm.

New York Bond Prices

By The Associated Press

Total sales $2,782,000; previous day, $3,130,000; week ago, $2,413,000; year ago, $3,932,500; two years ago, $2,560,500; January 1 to date, $339,917,650; year ago, $505,257,480; two years ago, $458,976,600.

Dow-Jones Bonds

New York, June 3 (UP).

	Close.	Net ch.
40 bonds	98.09	—0.02
10 first rails	102.19	—0.05
10 second rails	84.75	—0.20
10 utilities	103.65	+0.05
10 industrials	101.76	+0.11

Sales in thousands	High	Low	Close
WORLD BANK BONDS			
(Dollars and Thirty-seconds)			
2 Int BR&Dev 3'72	100.30	100.30	100.30
CORPORATION BONDS			
24 Am & FP 5 2030	81¾	81	81
17 Am T&T 3⅜ '73	105	105	105
154 Am T&T 3½ '59 wi	107¼	107⅛	107¼
76 Am T&T 2¾ '57	103½	103⅜	103⅜
43 Am T&T 2¾ '61	101⅛	101⅛	101½
9 Am T&T 2¾ '75	96	95¾	96
28 Am T&T 2¾ '80	95	94¾	95
21 Am T&T 2¾ '82	95⅛	94⅞	95
10 Am T&T 2⅞ '86	91½	91¼	91½
5 Am Tob 3 '69	103⅜	103⅜	103⅜
9 ATSF 4 '95	125	125	125
8 B&O 6 '95 J	60⅜	60⅛	60⅜
8 B&O 5 '75 B	86	85⅞	86
11 B&O 5 '96 M	51⅛	51⅛	51⅛
14 B&O 5 2000 K	52	51⅜	51⅜
37 B&O cv 4½ 2010	42½	42	42
17 B&O 4 '75 A	82⅛	82⅛	82⅛
7 Bost Me 4 '60	79	79	79
9 Buf R&P '57 st	53⅛	53⅛	53⅛
15 Can P 4 perp	97⅛	96⅞	96⅞
5 Cen Ga 4 '95	58	58	58
5 Cen NYP 3 '74	103	103	103
13 CRR NJ 5 '87	54½	53⅞	53⅞
5 C&O 3⅛ '73	105⅛	105⅛	105⅛
7 C&EI inc '97	38	37⅜	37⅜
20 CMSPP inc4½ 2019	52	51⅛	51⅛
9 CMSPP cv 4½'2044	42⅜	42⅛	42⅛
7 CMSPP 4 '94	99½	99¼	99¼
5 C&NW 4½ '99	51	50⅞	50⅞
13 CRIP inc 4½ 2019	90½	90¼	90½
19 CCCSL 4½ '77	55⅜	55⅛	55⅛
6 Cl UT 4½ '77	105	105	105
3 Cond Ed cv 3 '63	106¾	106½	106½
7 Del & H 4 '63	93	92½	92½
17 Det El cv 3 '58	108	108	108
8 Erie 4½ 2015	60⅛	60	60
10 Fla EC 5 '74	49⅛	49	49⅛
5 Gdrich 2¾ '65	100⅜	100⅜	100⅜
15 Housen F 2¾ '70	83	82⅛	83
11 Hud C 5 '62A	83	82⅛	83
15 H&M rf 5 '57	57⅛	57	57
26 H&M inc 5 '57	20	19⅛	19⅛
11 Ill Bell 2¾ '81	98⅛	98	98⅛
6 I C 4¾ '66	81⅛	81⅛	81⅛
6 ICCSL 5 '63A	94⅛	94⅛	94⅛
6 ICCSL 4½ '63	89	88⅛	88⅛
5 Int GN 5 '56B	62⅛	62⅛	62⅛
11 KC Sou 4 '75	105⅛	105⅛	105⅛
5 Lad G 4½ '63	113	113	113
8 Laut N inc '75	93	93	93
80 Leh V 4 2003	33⅛	32⅛	32⅛
8 Ma Cen 4½ '60	68⅛	68⅛	68⅛
8 M-K-T aj 5 '67	62⅛	62⅛	62⅛
10 M-K-T 1st 4 '90	70	70	70
69 Mo P 5¼ '49	23½	22⅜	22⅜
5 Mo P 5 '65A	82⅜	82	82
42 Mo P 5 '77F	82⅜	82	82
54 Mo P 5 '78G	82⅜	82	82
13 Mo P 5 '80H	82½	81⅜	81⅜
96 Mo P 5 '81I	82½	82	82
92 Mo P g 4 '75	42½	41⅛	42
8 NOTerm 4 '53	101⅛	101¼	101⅛
22 NYC r 5 2013	62⅛	62	62
33 NYC 4½ 2013 A	55⅛	55⅛	55⅛
31 NYC cn 4 '98	53⅛	53	53
56 NYNH in 4½ 2022	37⅛	36⅛	36⅛
26 NYNHH 4 2007	59⅛	59⅛	59⅛
20 NYOW r 4 '92	7⅛	7⅛	7⅛
5 Nia FP 3½ '66	108⅛	108⅛	108⅛
16 Norf S 5 2014	76⅛	76	76
4 Nor P clt 4½ '75	99⅛	99⅛	99⅛
21 Nor P 4 '97	100	99⅛	100
3 Nor P 3 2047	60	60	60
5 OWRRN 3 '60	103⅛	103⅛	103⅛
8 PG&E 2¾ '80	99⅛	99⅛	99⅛
8 Pac TT 2¾ '86	97	97	97
14 Pac TT 2¾ '85	95	94⅛	95
5 Pen RR g 5 '68	103⅛	103⅛	103⅛
17 Pen RR g 4¼ '65	99⅛	99⅛	99⅛
53 Pen RR 3¾ '52	100⅛	100	100
7 Phil Co 4¼ '61	105⅛	105⅛	105⅛
7 Reading 3⅛ '95	85	85	85
7 Rutl 1st 4½ '41	8⅛	8⅛	8⅛
35 St L SF 4½ 2022	50	49⅛	49⅛
18 St L SF 4 '97	85	84⅛	84⅛
8 Sea AL inc 4½ 2016	61⅛	61	61⅛
16 Shell U 2½ '71	96⅛	96⅛	96⅛
18 So Pac 4½ '81	82⅛	81⅛	81⅛
6 So Pac 4½ '69	84⅛	84⅛	84⅛
10 So Pac 4½ Or '77	94	93⅛	94
5 So Pac 2¾ '96	80½	80⅛	80⅛
14 Sou Ry g 6 '56	99⅛	99⅛	99⅛
5 Tex Corp 3 '65	104⅛	104⅛	104⅛
139 Third Ave 5 '60	25	23	23⅛
11 Un Oil Cal 2¾ '70	101	101	101
18 Un Pac 2½ '91	92	92	92
5 W Sh 4 2361	54½	53⅛	54½
10 W Md 4 '52	100	99⅛	99⅛
6 West Un 5 '60	68⅛	68	68⅛
53 West El cv 2.65 '73	100	100	100
33 Wis Cen 4 '49	75⅛	74⅛	74⅛
5 Wis C 4 SD '36	42	42	42

N. Y. Curb Prices

By The Associated Press

Total sales, 210,000 shares; year ago, 292,325 shares.

	Sales Add 00	High	Low	Close	Net Ch'ge
Alaska Airl	7	4⅛	4⅛	4⅛	— ⅛
Alum Co Am	3	46½	46⅛	46⅛	+ ⅛
Am Gas&El	13	41⅛	41⅛	41⅛	— ⅛
Am Lt & T	92	21⅛	21⅛	21⅛	+ ⅛
Am Republics	9	22⅛	22⅛	22⅛	— ⅛
Ashl Oil&R	4	16	15⅛	15⅛	— ⅛
Atlantic C P	6	2⅛	2⅛	2⅛	+ ⅛
Atlas Cor war	70	4⅛	4⅛	4⅛	— ⅛
Atlas Ply	2	12	12	12	....
Barium Stl	15	3⅛	3⅛	3⅛	+ ⅛
Blue Ridge	9	3	2⅞	3	+ ⅛
Bunk Hill & S	2	14⅛	14⅛	14⅛	— ⅛
Cessna Airc	1	3⅛	3⅛	3⅛	+ ⅛
Cities Serv	42	43½	42⅛	43⅛	— ⅛
Claude Neon	7	1⅛	1⅛	1⅛	— ⅛
Colon Develop	16	4⅛	4⅛	4⅛	— ⅛
Colonial Airl	3	5⅛	5⅛	5⅛	— ⅛
Colts Mfg	1	35⅛	35⅛	35⅛	+ ⅛
Cont Fdy&Mch	4	11⅛	11⅛	11⅛	+ ⅛
Creole Pet	23	31⅛	31⅛	31⅛	— ⅛
Derby Oil	5	10⅛	10⅛	10⅛	....
Det Gray Ir	2	1	1	1	....
Domest Credit	9	3⅛	3⅛	3⅛	....
El Bond & Sh	47	14⅛	13⅞	14	+ ⅛
Fairchild Cam	5	13⅛	13	13⅛	+ ⅛
Fairchild E&A	16	4⅛	4⅛	4⅛	— ⅛
Pansteel Met	5	9⅛	9⅛	9⅛	— ⅛
Glen Ald Coal	6	16⅛	16⅛	16⅛	— ⅛
Hecla Min	3	9⅛	9⅛	9⅛	— ⅛
Holl C Gold	3	8⅛	8⅛	8⅛	+ ⅛
Humble Oil	4	73	73	73	— ⅛
Int Petrol	1	6⅛	6⅛	6⅛	— ⅛
Int Util	5	14⅛	14	14	+ ⅛
Kaiser-Fraz	25	5	4⅞	4⅞	— ⅛
Lake Shore M	6	11⅛	11⅛	11⅛	+ ⅛
Lakey F & M	2	6⅛	6⅛	6⅛	— ⅛
Le Tourneau	11	12⅛	12	12	— ⅛
Lone Star Gas	11	22⅛	22	22	— ⅛
Louis L & E	3	17⅛	17⅛	17⅛	— ⅛
McWill Dredge	1	7⅛	7⅛	7⅛	— ⅛
Mor Pl Corp	1	3⅛	3⅛	3⅛	— ⅛
Nat Bell Hess	15	2⅛	2⅛	2⅛	— ⅛
Nat Fuel G	13	8⅛	8⅛	8⅛	— ⅛
N J Zinc	9	53	52	52	+1
Niag Hud Pow	154	10⅛	9⅞	9⅞	— ⅛
Niles-Bem-P	7	8⅛	8⅛	8⅛	— ⅛
Northeast Airl	8	2⅛	2⅛	2⅛	— ⅛
Northrop Airc	5	6⅛	6⅛	6⅛	— ⅛
Pennroad	7	7⅛	7⅛	7⅛	— ⅛
Raytheon Mfg	8	4⅛	4⅛	4⅛	— ⅛
Sherwin-Wms	1	55	55	55	....
Solar Airc	1	10	10	10	....
So Penn Oil	2	27	27	27	— ⅛
St Oil Ky	9	29	28⅞	28⅞	— ⅛
Starrett Corp	3	3⅛	3	3	— ⅛
Sunbeam Corp	1	30⅛	29⅞	29⅞	— ⅛
Technicolor	5	13⅛	13	13⅛	— ⅛
Unit Airc Prod	4	2⅛	2⅛	2⅛	— ⅛
Unit Gas	138	16⅛	16	16⅛	— ⅛
Unit Lt & Rys	38	26½	26⅛	26⅛	— ⅛
Un L&Rys rt	138	1⅛	1⅛	1⅛	— ⅛
Unit Shoe M	5	45⅛	44⅛	44⅛	—1⅛
U S Foil B	7	14⅛	13⅛	13⅛	— ⅛
U S & Int Sec	2	2⅛	2⅛	2⅛	— ⅛
Wright-Harg	12	1⅛	1⅛	1⅛	— ⅛

Baltimore Markets

Baltimore, June 3 (AP) (USDA).—CATTLE—Receipts, 50; only small lots on sale; prices nominally steady.

CALVES—Receipts, 25; hardly enough calves to test quotations; good and choice quotable 26.00@30.00; common and medium 21.00@26.00; however, weaker undertone indicated.

HOGS—Receipts, 400; early sales at steady prices; good and choice 180 to 225 lb. trucked-in barrows and gilts, 22.50@22.75; 225 to 260 lbs., 22.00@22.50; 260 to 300 lbs., 21.00@21.75; 300 to 400 lbs., 19.75@20.50; over 400 lbs., 19.50 down; 120 to 140 lbs., 19.75@20.00; 140 to 160 lbs., 21.50@21.75; 160 to 180 lbs., 22.25@22.50; good and choice sows under 400 lbs., 18.00@18.25; odd head light sows to 18.75; good 400 to 450 lbs., 17.00@17.50; over 450 lbs., 16.75 down; odd stags sold 2.00 under the same weight sows and garbage-fed hogs were 1.50 to 3.00 under the same weight grain-fed hogs.

SHEEP—Receipts, 100; quotations nominal; good and choice spring lambs quotable at 33.00 downward; carrying weak undertone, however shorn ewes mostly 11.50 down.

Fruits and Vegetables

APPLES—Eastern supplies insufficient to quote.

POTATOES—New, market slightly weaker; 100-lb. sacks, U. S. 1, North Carolina Cobblers, unwashed, 3.50@3.65; few 3.75; dark color, 3.00@3.25; bushel baskets, Bliss, U. S. 1, unwashed, 1.75; South Carolina, Sebagoes, washed, U. S. 1, size A, 4.50.

SWEET POTATOES—New Jersey, bushel hampers, U. S. 1, Golden, 3.75@4.25; Nancy Halls, 3.00; Jerseys, 3.50@4.00; half-bushel baskets, Goldens, 2.00.

Poultry and Eggs

POULTRY—Market dull, trading light, receipts light; fryers, 3 to 3½ lbs., 28@30, mostly 28@28½; Broilers, Leghorns, supplies insufficient to quote. Fowl, colored, 35@38; lightweights, Leghorns, supplies insufficient to quote.

EGGS—Market slightly stronger, receipts light, demand moderate; wholesale prices: A large, 56@57; A mediums, 50@53; B large, 51@52; current receipts, ungraded, 46@48.

Receipts—Butter, 38,316 lbs.; eggs, 27 cases.

Grain Market

WHEAT—No. 2 red winter, garlicky, spot, 2.31; No. 2 red winter, garlicky, June 2.31; No. 3 red winter, garlicky, spot, 2.27. Wheat—Receipts, 7708 bushels; shipments, 250,011 bushels; stock, 2,911,383 bushels.

HAY—General market steady. Timothy, clover and mixed hay prices not quoted.

STRAW—Market steady. Wheat straw, No. 2, per ton, 15.00@16.00.

Chicago Livestock

Chicago, June 3 (AP) (USDA).—SALABLE HOGS—Receipts, 6500; fairly active, steady on butchers up to around 300 lbs.; heavier butchers slow and uneven, weak to as much as 50 cents or more lower; sows slow, steady to weak on weights under 400 lbs.; 25 cents lower, spots 50 cents lower on heavier weights; top 22.25 sparingly; 170 to 240 lbs., 21.75@22.00; 250 to 280 lbs., 21.25@21.75; 290 to 330 lbs., 20.00@21.00; scattered loads and lots 350 to 425 lbs., some carrying an end of sows, 19.50 to as low as 18.00; sows under 400 lbs., 17.50@18.50; few choice lightweights as high as 19.00; 425 to 475 lbs., 16.00@17.00; 500 to 600 lbs., 15.00@16.00; good clearance.

SALABLE CATTLE—Receipts, 2500; salable calves 300; mostly steady; vealers steady to 50 cents lower; market less active than earlier in week but outlet still relatively broad; medium to low-choice steers 1200 lbs. down, 26.25@28.00; two loads high-good to choice 1250-lb. weights, 28.25; 186 head 1400-lb. Canadian steers 27.25; high-medium to low-choice fed heifers and mixed yearlings 26.50@27.65; common and medium beef cows, 18.50@21.50; canners and cutters 15.25@18.25; odd head good weighty sausage bulls up to 23.50; top 29.00 sparingly on choice vealers; bulk vealers 23.00@28.50.

SALABLE SHEEP—Receipts, 300; receipts very small; mostly packages and odd lots; sprinkling good to choice spring lambs 29.00@31.00; about steady; holdover medium shorn lambs and yearlings 20.00@23.50; undertone lower on slaughter ewes and bucks; largely 10.50 down with heavy ewes and bucks around 8.00.

Dividend Actions

New York, June 3 (AP).—Dividends declared:

	Rate.	Period.	Stk. of record.	Payable.
Extra				
Squibb & Sons	25c	..	6-13	7-1
Regular				
Allied Prod	40c	Q	6-14	7-1
Alum Goods Mfg	20c	..	6-15	7-1
Knott Corp	20c	Q	6-9	6-17
Hubbell (Harvey)	50c	Q	6-10	6-30
Nat Dept Stores	25c	Q	7-6	7-17
Pac Tel & Tel	$1.50	Q	6-15	6-30
Well'gton Fund Inc	20c	Q	6-15	6-30
Anderson Prich Oil	25c	Q	6-17	6-30
Ark Missouri Power	25c	Q	6-4	6-15
Art Metal Const	50c	Q	6-10	6-30
Borg-Warner	$1.00	Q	6-15	7-1
Canad Bank of Com	20c	Q	6-30	8-1
Hickok Oil A & B	12½c	Q	6-7	6-15
Hoover Ball & Bear	25c	Q	6-21	7-1
March Calc Mach	50c	Q	6-30	7-15
Shamrock Oil&Gas	40c	Q	6-17	7-1
Sharp & Dohme	25c	Q	6-14	6-30
Year-End				
Torrington Co	65c	..	6-17	7-1
Accumulative				
Std Pow&Lt $7 pf	$3.50	..	7-15	8-1
Reduced				
Elec Stor Bat	50c	..	6-13	6-30

D. C. Securities

Yesterday's quotations on Washington Stock Exchange:

Pot Elec Pwr com., 10 at 13⅛.
Capital Transit Co., 100 at 18⅛, 50 at 18⅛, 50 at 18⅛.
Wash Gas com., 30 at 24, 20 at 24.
Hecht com., 5 at 21⅜.
Wash Gas 4.50 pf., 65 at 104.
Pot Elec Pwr com., 160 at 13⅛, 10 at 13⅛, 77 at 13⅛, 30 at 13, 50 at 13⅛.

	Bid.	Asked.
Public Utility Bonds		
Am T & T con deb 2¾s, '57	103½	104
Am T & T con deb 2¾s, '61	101¼	102
Am T & T con deb 3⅛s, '59	106⅜	107¼
Cap Transit 1st ref 4s, 1964	94	96½
G'town Gas 1st 5s, 1961	114	....
Pot El Pwr 3¼s, 1966	105⅛	....
Pot El Pwr 3¼s, 1977	105	....
Pot El Pwr 3s, 1983	102	....
Pot El Pwr 2⅞s, 1984	101	102
Washington Gas 5s, 1960	120	....
Miscellaneous Bonds		
Ter R & W C 1st 4s, 1958	102	....
Public Utility Stocks		
Am T & T rts, wi	1⅛	1¼
Am T & T (9) xr	140¼	141
Capital Transit (a) (.50)	18	18⅛
*Pot Elec Pwr com (90)	13⅛	13¼
*Pot El Pwr 3.60 pf A (1.80)	46	48
*Pot El Pwr 3.60 pf B (1.80)	46	48
*Va El & Pwr com (u) (1.20)	16⅛	16⅞
Wash Gas Lt com (1.50)	23½	24
Wash Gas Lt cum pf (4.25)	99½	101
Wash G Lt cum con pf (4.50)	103½	105
National Bank Stocks		
Capital (1)	37	....
Liberty (8)	315	....
†Lincoln (5)	330	....
†Riggs (12)	325	335
Washington (6)	200	....
Trust Company Stocks		
†Amer Sec & Trust (1)	275	290
†Nat Sav Trust (8)	430	....
Pr Georges B & Tr (1.20)	30	....
†Union Trust Co (1)	35	37
Wash Loan & Trust (12)	330	....
Savings Bank Stocks		
†Bank of Bethesda (1.50)	30	....
†Com & Savings (10)	348	....
Fire Insurance Stocks		
American (6)	135	....
Firemen's (1.40)	22	....
National Union (.75)	16	....
Title Insurance Stocks		
†Columbia (.30)	12½	....
†Real Estate (6)	180	....
Miscellaneous Stocks		
Carpel Corp (1)	20	25
Garfinckel com (1.50)	15⅛	16½
Garfinckel 5% cu cv pf (1.375)	21	23
Garfinckel 4½ cu cv pf (1.125)	17½	18⅛
Hecht Co (1.60)	21	....
Hecht 3¾ cum pf (3.75)	90	....
†Lanston Monotype (2)	20	22
*Mergenthaler Lino (a) (.75)	46½	49
*Nat Mtge & Inv pf (p) (.60)	....	7½
Peoples Drug (2)	35	36½
†Security Storage (5)	120	130
Ter Ref & Wh Corp (3)	50	55
Wdwd & Lothrop com (2)	32	33
Wdwd & Lothrop pf (5)	103	....

*Ex dividend. †Plus extra or extras. (a) Paid so far this year. (b) Books closed. (p) Paid in 1948. (u) Unlisted. (wi) When issued. (xr) Ex rights.

Chicago Grain

Chicago, June 3 (AP).—Grains ended higher on the Board of Trade today, recovering from a midday sinking spell which followed an optimistic private crop forecast. The late rally was tied in with advancing prices for wheat in the Southwest.

Soybeans and lard did not do as well as grains. Although they also came back in late dealings, they were not able to make up all the ground lost in the forepart of the session. Further weakness in crude vegetable oils acted as a depressing influence.

Wheat closed ¼ to ⅝ higher; Corn was ⅛ to ⅞ higher; oats were ⅛ to ¼ higher; rye was 2 to 2½ higher; soybeans were 2 cents lower to ½ higher, and lard was 3 to 8 cents a hundred pounds lower.

The late rally in wheat followed word that the cash grain at Kansas City was selling at 22½ cents a bushel over the July future there, a gain of 4½ cents in the trading basis since late yesterday. Farmers were said to be balking at selling new crop wheat at prices reportedly as low as $1.50 a bushel.

Range follows:

	Open	High	Low	Close
Wheat—				
July	1.87⅛	1.87⅞	1.85	1.87⅝-⅜
Sept.	1.88⅜	1.89⅛	1.86⅝	1.89-89⅛
Dec.	1.90⅞	1.91⅜	1.89⅝	1.91⅜-⅛
March	1.86⅞	1.88⅜	1.86⅝	1.88⅜-⅛
Corn—				
July	1.29	1.29⅜	1.28	1.29¼-⅜
Sept.	1.23⅜	1.23⅞	1.22½	1.23⅜-⅝
Dec.	1.13⅜	1.13⅝	1.12⅝	1.13½
March	1.13½	1.15⅛	1.13½	1.14⅞
Oats—				
July	57¼	57½	56½	57⅜-½
Sept.	57¼	57⅜	56½	57¼-⅛
Dec.	58⅜	58⅜	58	58⅜
Rye—				
July	1.30⅜	1.32⅜	1.28	1.32⅜
Sept.	1.33	1.35	1.29⅜	1.39
Soybeans—				
July	2.16	2.17½	2.14	2.17¼-½
Nov.	2.01	2.01⅞	1.97⅜	2.00-00⅛
Dec.	1.97⅜	1.99⅜	1.97⅜	1.99⅜
Lard—				
July	11.20	11.20	11.00	11.20-17
Sept.	11.27	11.27	11.07	11.27
Oct.	11.30	11.30	11.17	11.30
Nov.	11.15	11.27	11.00	11.27
Dec.	11.40	11.40	11.07	11.35

Cash Grain

Chicago, June 3 (AP).—WHEAT—None.
CORN—No. 1 yellow, 1.33¼@1.33½; No. 2, 1.33@1.33⅜; No. 3, 1.31½@1.31⅜; No. 4, 1.25; No. 5, 1.18½@1.22; sample grade, 73@1.12.
OATS—No. 1 heavy mixed, 64¼; No. 1 mixed, 63; No. 3 heavy mixed, 62¾; No. 1 heavy white, 65½@66½; No. 3 heavy, 65½; No. 4 heavy white, 64¾.
BARLEY—Nominal: Malting, 1.08@1.42; feed, 80@1.06.
SOYBEANS—None.

Maryland Tobacco

Baltimore, June 3 (AP).—Volume of auction sales continued light on the southern Maryland tobacco markets today.

According to the United States Department of Agriculture and Maryland Department of Markets, prices by grade were firm to slightly higher when compared with yesterday.

Bidding was more active for lower quality grades of heavy crops and tips. Smaller percentages of good and fine offerings lowered the general quality slightly.

Deliveries to the cooperatives under the Government loan program were estimated at 5 per cent of the burden sold.

Net auction sales for Thursday amounted to 318,340 pounds and averaged $54.97 per hundred. This average was an increase of 45 cents over the previous sale day.

Season net sales were brought to 13,105,369 pounds for an average of $52.54.

Average auction bid prices per hundred pounds on a limited number of representative United States grades were as follows:

Heavy crop—Good cherry red, 65; fair cherry red, 57; fair red, 40; low cherry red, 49.

Tips—Fair cherry red, 46; fair greenish, Tips—Fair cherry red, 46; fair greenish, 33.

Thin crop—Fine cherry red, 70; good cherry red, 68; fair buff, 66; low cherry red, 64.

Seconds—Good cherry red, 62; fair cherry red, 55; fair red, 43.

New York Cotton

New York, June 3 (AP).—Cotton futures were irregular today. Following early easiness, the market recovered partially on trade buying and short covering, with final prices 30 cents a bale higher to 15 cents lower. Evening-up operations in nearby July featured the market, with switching from July into October, 1949, contracts relatively active. Traders continued to face a dull situation with the export and exile markets quiet.

	Open.	High.	Low.	Last.	
July	32.37	32.33	32.22	32.30	—3
October	28.84	28.87	28.72	28.87	+6
December	28.64	28.67	28.53	28.67	+6
March	28.48	28.48	28.42	28.56*	+6
May	28.35	28.40	28.29	28.40	+6
July	27.59	27.68	27.59	27.67*	+6

Middling spot, 33.32 (nominal), off 3.
*Nominal.

Commodity Index

New York, June 3.—The Associated Press weighted wholesale price index of 35 commodities today dropped to 153.79, new 1949 low; previous day, 154.09; week ago, 155.10; month ago, 155.64; year ago, 188.71.

	1949.	1948.	1947.	1946.
High	177.37	208.14	207.94	169.72
Low	153.79	176.79	164.08	112.02

(1926 average equals 100.)

Hickenlooper Sees Spy Angle In U-235 Case

Senator Hickenlooper (R., Iowa) said yesterday that "the possibility of espionage cannot be discounted" in the loss of uranium oxide from the Argonne Atomic Laboratory at Chicago.

Despite the fact that a bottle supposed to have contained the material has been found, the Iowa Senator told reporters he is disturbed because four grams of enriched uranium still are missing.

"That is 4000 times the amount of material involved in the Canadian spy case," he said. "Therefore, the possibility of espionage cannot be discounted."

The Atomic Energy Commission already has announced that seven-eighths of the ounce of uranium oxide which originally disappeared has been recovered from wastage.

Hickenlooper said that the finding in a Chicago dump of a bottle which was supposed to have contained the uranium oxide originally "is like the finding of an empty pocketbook after the valuables have been removed."

Strike Threat Eases At Oak Ridge Plant

By The Associated Press

The CIO Chemical Workers yesterday authorized an atomic energy strike next Thursday at Oak Ridge, Tenn., but the union president said it will be called off if the Government's new atomic labor panel becomes fully constituted and enters the case.

Martin Wagner, national president of the union, told a reporter after approving the strike that the union has no intention of "flouting the authority" of the panel if it becomes ready for business.

He pointed out that the three-man panel has only one member as yet—Chairman William H. Davis.

Davis, questioned by a reporter, said that if the Oak Ridge situation gets "acute enough," he will take hold of it himself, send someone to gather the facts, and hope the White House will appoint the other two panel members soon. The additional appointments were reported under consideration.

Thus the threat of a strike was considerably eased, despite the fact that the national union approved the Oak Ridge local's request for strike approval.

The local is seeking a wage raise and certain welfare benefits for 200 workers at the huge Federal-owned "gaseous diffusion process" uranium plant operated by the Carbide & Carbon Chemicals Corp.

Eberharter Put Off Train, Inquiry Hears

By Marshall Andrews
Post Reporter

Testimony that Representative Eberharter (D., Pa.) had to be removed from a train in 1945 was presented yesterday to a Senate committee considering his appointment as a Federal judge.

In addition, Maj. Robert J. Barrett, superintendent of Metropolitan police, and Roy S. Bridges of Edgewater, Md., retired District traffic policeman, testified to a traffic case in 1945 for which Eberharter posted $25 collateral. Bridges said an automobile with congressional tags threw him to the ground after he had stopped it for a traffic violation at 14th and H sts. nw. He later caught the car, he said, and charged the driver whom he was unable to identify as Eberharter.

Assistant Corporation Counsel Clark F. King told the committee Eberharter posted collateral in the case. Barrett said the police had received "all kinds of cooperation" from the member of Congress.

As for the incident aboard a Pennsylvania train in 1945, Railroad Police Lieut. Andrew Perkins said Eberharter "staggered, smelled of alcohol and spoke thick" when Perkins was called to the Washington-bound train at Newark, N. J. Former Policeman Ray I. Caul testified the Congressman "appeared to be in an intoxicated condition" and "offered to lick any one of us." John J. Langdon, another railroad policeman, said Eberharter proposed to "lick any five men like me."

George E. Stone, Pittsburgh traffic policeman, said he arrested Eberharter on a traffic charge in 1939 and noticed an "odor of alcohol" and felt it was "unsafe" for him to drive. He would not say, however, that the Congressman was "drunk."

David B. Roberts, chief clerk of the Allegheny County (Pa.) Court of Common Pleas, indorsed Eberharter for the judgeship and said he was well thought of in his district.

Railways Ask Fare Raise of 12½ Per Cent

The Eastern railroads yesterday asked the Interstate Commerce Commission for a new 11½ per cent increase in basic passenger fares.

The proposed new advance would raise the basic mileage rate from 3 to 3.375 cents per mile for travel in coaches, and from 4 to 4.5 cents per mile for travel in sleeping and parlor cars.

The Eastern carriers—operating in the territory east of the Mississippi River and north of the Ohio and Potomac Rivers—told the ICC that their deficit from passenger service in 1948 amounted to $252,177,000, the largest such deficit in their history.

The railroads asserted that the increases are necessary "to help offset" recent rail wage increases, additional wage expense which will be incurred when the 40-hour week for nonoperating employes is made effective next September 1, and other costs rise.

Postlude

Agriculture Symphony Earns Cheers

The Department of Agriculture is doing more these days than hybrid corn and 2-0 red pine seedlings.

Its symphony orchestra gave its premier concert last night under the direction of Frederick Fall. Without any hesitation let us give three solid cheers for the whole venture. The orchestra numbers one member more than our profesisonal symphony, the National. It shows promise of becoming as fine an amateur group as its big brother in the profesisonal world.

Plans are afoot for three concerts next season and an evening of opera. With a musician such as Fall directing its progress, we are thoroughly happy about the future. He has been in Washington for several years, but last night was his first opportunity to demonstrate abilities in his proper sphere, that of conducting a symphony orchestra.

The new group showed lustrous tone, a fair degree of precision, and real vitality in all. Their concert was no simple affair. Mozart's Marriage of Figaro Overture was the opener and the Rosenkavalier Suite the finale. In between came Schubert's Unfinished Symphony, a movement from Mozart's Clarinet Concerto, and a Perpetual Motion of Johann Strauss.

Leslie Ticknor was soloist in the concerto excerpt. First clarinet in the new aggregation, he did a creditable job. There was also a tone poem, Zorahayda, by Johan Svendsen, Norwegian contemporary of Grieg. Thus the evening provided novelty as well as solid favorites.

During the playing, every department of the orchestra showed its skill. There is room for two more trumpets, another oboe, clarinet and English horn, but the balance was good.

Rheumatism Laid to Sleep, Sex Problems

New York, June 3 (U.P.)—Some rheumatism, an expert said today, may be caused by marital problems, poor sexual adjustment, poor sleep—or a combination of all.

Dr. Edward Weiss of Philadelphia, told the seventh International Congress on Rheumatic Diseases, that a "surprising percentage" of arthritis and rheumatism cases have the origin of their affliction in the mind and can be classified as psychogenic.

Dr. Weiss said that of 400 patients with chronic fatigue studied, he found 83 to be suffering from psychogenic rheumatism. He said there were 9 men and 74 women patients in the category, and 63 of the women were married.

He was supported by Dr. William Tegner of England, who reported that 13 per cent, or about one out of eight, of the first 500 cases of rheumatism he saw since the end of the war, could be classified as psychogenic.

Weiss urged doctors to investigate their arthritic patients more thoroughly.

"The commonest cause of chronic fatigue," he said," is emotional conflict, which uses up energy that is then no longer available for work or social purpose."

LEGAL NOTICES 4

EARL G. JONSCHER, Attorney. American Security & Trust Co.

UNITED STATES DISTRICT COURT for the District of Columbia, holding Probate Court. No. 72751 Administration. This is to give notice that the subscriber, of the District of Columbia, has obtained from the Probate Court of the District of Columbia, letters testamentary on the estate of Mary E. Maxwell, late of the District of Columbia, deceased. All persons having claims against the deceased are hereby warned to exhibit the same, with the vouchers thereof, legally authenticated, to the subscriber, on or before the 10TH DAY OF MAY, A. D. 1950; otherwise they may by law be excluded from all benefit of said estate. Given under its hand this 24th day of May, 1949. AMERICAN SECURITY & TRUST COMPANY. By WM. S. FRENCH, JR., Assistant Trust Officer. Attest: (Seal.) THEODORE COGSWELL, Register of Wills for the District of Columbia, Clerk of the Probate Court. May28,June4,11.

BRUCE S. COLTON, Attorney.

UNITED STATES DISTRICT COURT for the District of Columbia, holding Probate Court. No. 73088. Administration. This is to give notice that the subscriber, of the District of Columbia, has obtained from the Probate Court of the District of Columbia letters testamentary on the estate of Nina McEwen Henning, late of the District of Columbia, deceased. All persons having claims against the deceased are hereby warned to exhibit the same, with the vouchers thereof, legally authenticated, to the subscriber on or before the 11TH DAY OF MAY, A. D. 1950; otherwise they may by law be excluded from all benefit of said estate. Given under my hand this 11th day of May, 1949. BRUCE S. COLTON, 605 Southern Building. Attest: (Seal.) ELLA A. BROWN, Deputy Register of Wills for the District of Columbia, Clerk of the Probate Court. May21,28,June4

The Washington Post

LOCAL RATES
CLASSIFIED ADVERTISING

For Washington and Points Within 50 Miles of the District of Columbia. The following rates are for consecutive insertions:

Rates per line		1 time	3 times	7 times	15 times
		33c	30c	28c	26c
Words	Lines				
10	2	$.66	$1.80	$3.92	$7.80
15	3	.99	2.70	5.88	11.70
20	4	1.32	3.60	7.84	15.60

The one-time rate applies on skip ads or irregular insertions. Minimum ad is two lines. 1 time, 66c.

SITUATION WANTED ads are 3 cents per line less than regular rates, cash with order.

Classified advertisements are started the date of order in the City Edition. Advertisements run the following day in the State or out of town editions.

OUT-OF-TOWN RATES

Ads from points more than 50 miles from the District of Columbia are: 1 time, 48c per line; 3 times, 47c per line; 7 times, 45c per line; 15 times, 43c per line. Count 5 words of 6 letters each to a line. Minimum 3 lines.

CANCELLATIONS

Cancellation Orders or corrections before insertions cannot be made unless ordered before 7 p. m. daily or 3:30 p. m. Saturday for Sunday. When cancelling an ad, it is important that you request and make a note of cancellation number to insure proper credit.

Phone NAtional 4200
• Ask for an Ad Writer

LEGAL NOTICES 4

LESLIE S. PERRY, Attorney. 1309 22nd St. N.W.

UNITED STATES DISTRICT COURT for the District of Columbia, holding Probate Court. No. 72376. Administration. This is to give notice that the subscriber, of the District of Columbia, has obtained from the Probate Court of the District of Columbia letters of administration c.t.a. on the estate of Mary G. Honesty, late of the District of Columbia, deceased. All persons having claims against the deceased are hereby warned to exhibit the same, with the vouchers thereof, legally authenticated, to the subscriber on or before the 18TH DAY OF APRIL, A. D. 1950; otherwise they may by law be excluded from all benefit of said estate. Given under my hand this 16th day of May, 1949. JOHN JACKSON DUVALL, 2226 N Street N.W. Attest: (Seal.) THEODORE COGSWELL, Register of Wills for the District of Columbia, Clerk of the Probate Court. May21,28,June4

OFFICIAL NOTICES 5

ALCOHOLIC BEVERAGE CONTROL BOARD, Washington, D. C., June 4, 1949. Notice is hereby given that the following persons have applied for licenses under the District of Columbia Alcoholic Beverage Control Act, and that protests will be received on or before June 20, 1949, at 9:15 A. M., in Room No. 3126, the New Municipal Center, 3rd and Indiana Avenue, N.W., after which date a time will be set for a public hearing of such protests: No. 294, Jacob Mehlman, T/A Modern Liquors, Ret. "A", 1201-07 Ninth St., N.W.; No. 4150, Matthew George Petros and Gus George Matheos, Ret. "D", 515 7th St., S.W.; No. 5758, Milton S. Scher, T/A Kramer Market, Ret. "B", 1601 Kramer St., N.E.; No. 6041, Woodrow Chan and Frances Chan, T/A Woody's Market, Ret. "B", 312 11th St., S.E.; No. 6507, Lee, Bing Koon, Ret. "B", 908 4th St., S.W.; No. 6509, Baltimore Steam Packet Company, T/A Baltimore Steam Packet Company, Ret. "C", 7th St. and Maine Ave., S.W. ALAN W. PAYNE, AGNES K. MASON, JAMES O'D. MORAN.

BIDS AND PROPOSALS 6

GOVERNMENT OF THE DISTRICT OF COLUMBIA, DIRECTOR OF CONSTRUCTION, D. C., June 2, 1949. Sealed proposals will be received in Room 509, District Building, 14th st. and Pennsylvania ave. nw., Washington 4, D. C., until 2 p. m., Daylight Saving Time, June 17, 1949, and then publicly opened and read for Replacement of Ash Gates at the Georgetown Incinerator, 31st and K sts. nw., Washington, D. C. Proposal forms, plans and specifications may be obtained in Room 427, District Building. (Tel. NA. 6000, Ext. 2378.) 3,4,6,7,8

GOVERNMENT OF THE DISTRICT OF COLUMBIA, DIRECTOR OF CONSTRUCTION, D. C., June 2, 1949. Sealed proposals will be received in Room 509, District Building, 14th st. and Pennsylvania ave. nw., Washington 4, D. C., until 2 p. m., Daylight Saving Time, June 10, 1949, and then publicly opened and read for the Installation of Steam Service in Employes' Building at the Glenn Dale Sanatorium, Glenn Dale, Md. Proposal forms, drawing and specifications may be obtained in Room 427, District Building. (Tel. NA. 6000, Ext. 2378.) 3,4,6,7,8

SEALED PROPOSALS will be received at the Procurement Section, National Bureau of Standards, 620 11th st. nw., Washington 25, D. C., until 2 p. m., June 10, 1949, and then publicly opened for furnishing and installing an air conditioning system in Rooms 310, 311, 312, 313, and 314, Building 10, National Bureau of Standards, in accordance with specifications and drawings which may be obtained from the Procurement Section, NATIONAL BUREAU OF STANDARDS. June 4, 5.

SEALED PROPOSALS will be received at the Procurement Section, National Bureau of Standards, 620 11th st. nw., Washington 25, D. C., until 2 p. m., June 10, 1949, and then publicly opened for alterations to Rooms 310 to 314, inclusive, toilet rooms and west end addition for Radio Building No. 10, National Bureau of Standards, in accordance with the specifications and drawings which may be obtained from the Procurement Section, NATIONAL BUREAU OF STANDARDS. June 4, 5.

SEALED PROPOSALS will be received at the Procurement Section, National Bureau of Standards, 620 11th st. nw., Washington 25, D. C., until 2 p. m., June 13, 1949, and then publicly opened for 161 units laboratory furniture for Rooms 310, 311, 312, 313, and 314, in Building No. 10 (Radio), National Bureau of Standards, in accordance with the specifications and drawing which may be obtained from the Procurement Section, NATIONAL BUREAU OF STANDARDS. June 4, 5.

FOR BEST SERVICE PLACE YOUR ADS EARLY

The steadily growing volume of classified ads in The Post, combined with the practice of many advertisers who phone late in the day, is making it difficult to devote the time and assistance to these late callers which is needed to prepare the most effective possible copy.

To assure receiving this help from your ad-taker, please try to call during the morning or early afternoon.

DIAL NA. 4200

BUSINESS SERVICE 9

ANY HOME REPAIRS—Painting; FHA terms. McNamara, AD. 5358.

Building new homes, remodeling old
MOORE & HOGUE
OW. 1150. Builders. KE. 3-7250.

CAMERA REPAIRING
CALL FULLER & D'ALBERT, INC. 815 10TH ST. N.W.

CAPABLE white mechanic, lowest rates. KE. 3-5477.

CARPENTRY—Recreation rooms, attics, screening, general repairs; free est. Haines, LU. 3-7346, FR. 1767.

CEMENT WORK—Stone walls, flagstone terraces, walks, chimneys, fireplaces, cement driveways, porches, retaining walls, pipe drainage, all kinds waterproofing. F. Marcuccio, Route 3, Horners lane, Rockville, Md. Phone Rockville 3588.

CEMENT WORK OF ANY KIND, 12 years experience. CH. 3355.

CEMENTING and retaining walls; waterproof.; all work guar. NO. 1936.

CONCRETE—Cement work, footing, driveways, porches, basement floors, steps and retaining walls, old and new work. Galea, AT. 2364, FR. 5513.

Concrete & Flagstone
Driveways, porches, walks, walls, terraces, footings, basements, etc. Vinton Dove, EM. 1674, day or eve.

CHAIR CANING, furn. repairing, refinishing, reupholstering. CO. 7300.

CHARLES DESPERT
Cement work, general repairing. 2243 12th St. N.W. NO. 6878.

CLOGGED DRAIN PIPES electrically Razor-Kleened or no charge. Roto-Rooter, RA. 8888, day or night.

CUSTOM-MADE slip covers, draperies, bedspreads. We make complete line from customer's material. HO. 8462.

FENCE—Galvanized chain link; all posts set in concrete; immediate erection; no money down, 36 months to pay. Call LI. 3-2743.

FLAGSTONE and concrete work; retaining walls, flagstone terraces and patios, drives and walks. OT. 9231.

FENCES—All steel, galvanized, chain link; all posts set in concrete. Guarantee no rust. Terms. Kaiser Engineering Co., NO. 6568.

PAINT NOW
Interior, exterior. Fine neat work. Right price. ANDERSON, RA 8959.

PAINTING, exterior, interior; paperhanging. CH. 1145, 8 a. m.-10 p. m.

PAINTING and Kemtoning, immediate service. Reasonable. NO. 1623.

PAPERHANGING, 1st class; my own work, guaranteed. HI. 3508.

PAPERING AND PAINTING, A-1 work; est. free. Mr. Beckett, DU. 4053.

PAPERING—S. E. WALLPAPER CO. Special 12x12 room papered, labor and material, $14.95; 1st class mechanic. 487 Orange st. se. LU. 3-7493.

PAINTING, exterior and interior; papering, floor sanding, finishing. WITHERSPOON BROS., DU. 4027.

PAPERING and painting. Reasonable rates. Terms. Mr. Seymour, DU. 2033.

PIANO tuning and repairs; all work guar.; free est. WA. 3753, HY. 0085.

PLUMBING & HEATING
Complete jobbing service. Cash or terms. J. Shapiro, NO. 8000.

REFRIG. REPAIRS—All makes, guar.; experienced mechanics. DE. 0656.

ROOF repairing, guttering and waterproofing. Waddell, TR. 4979.

ROOFS—Asbestos and brick siding, other home improvements. 3-yr. payment plan. MARYLAND ROOFING CO., 904 Ellsworth Dr., Silver Spring, Md. SLigo 4069, SLigo 2359.

ROOF AND GUTTER REPAIRS. Free estimates. Work guar. LU. 3-4251.

ROOFING, SHEET METAL work, guttering, tinning, all types roofing. Free est. O'CONNOR BROS. WA. 9041

SLIP COVERS, draperies made from customer's own material. HO. 8462.

STONE—CEMENT WORK
Specializing in stone retaining walls and flagstones, also walks, steps and drives, etc. For free estimates, call Jerry, AT. 8266.

UPHOLSTERING and Repairing done in your home. ROSS, DI. 4987.

VARI-TYPING—Forms, design, statistical tabulations, text. WI. 8483.

WASHING MACHINE repairs, by expert mechanic. HI. 2957- TR. 8367.

WATERPROOFING CELLARS, walls, chimneys, roofing, painting; expert work, guarantee. Nevins, LU. 3-2444.

LOST 10

BARPIN SET with small diamonds, Wed. afternoon, new Jelleff's, Bethesda or 5000 block Conn. ave. nw. Reward. WI. 4871.

BRACELET, Old Chinese gold filigree, last week; reward. HU. 5968.

CLIPS (2), gold, in. Eriebacher's; great sentimental value; good reward. ST. 8956, RA. 0735. 5510 16th st. nw.

DANE, brindle, vicinity St. Barnabas rd. since Monday. LO. 3-8636.

DIAMOND RING, man's, gold mounting; initials "J. P"; Sun. night bet. 8027 Eastern ave. and 4801 Conn. nw.; liberal reward. OR. 7845.

DIAMOND Bowknot Brooch with pendant with pear-shape emerald underneath. Vic. Conn. Reward. June 2, between 12:30 and 3:30 p. m. WO. 4020.

PIN, gold filigree, with amethyst set, vicinity P st.; reward. MI. 1744.

RING—4½-karat square diamond set in platinum and smaller diamonds. Vic. downtown or N.E., June 2, bet. 10 a. m.-4 p. m. Reward. NO. 1910.

RING—4½-karat square diamond set in platinum and smaller diamonds. Vic. downtown or N.E., June 2, bet. 10 a. m.-4 p. m. Reward. NO. 1910.

WALLET—Mexican leather, containing valuable papers; reward. TA. 5069

WALLET—Thurs. in phone booth in Esso bldg., identification cards, cash, pictures, keys. Reward. DE. 0920, E. Lane, 2760 Devonshire Place NW.

WRIST WATCH, Bulova, gold, 2-diamond inset, number on case; lost vic. Constitu'n ave., Monument Grounds. Reward. RE. 6700, Ext. 71020.

FOUND 10A

ALEXANDRIA POUND — Shepherd police, mixed young female; dog, male, medium-sized, white, black markings on ear and side, short hair, 1949 rabies tag 378462; dog, male, medium-sized, reddish brown, short hair, long tail; terrier type, male, white, light brown ears, brown markings around eyes and on side, short hair and long tail, and several other dogs can be seen, 3 to 4 p. m., Monday through Friday, Monroe and No. 1 Highway, Alexandria, Va.

PERSONALS 11

CEMETERY LOT—4-grave sites in Fort Lincoln Cemetery, valued at $500; sac., $400; $100 down, $7 per mo.; no interest chg. UN. 8379.

DELICIOUS HOMEMADE CAKES, any flavor, $1.25; pies, $.75. UN. 1681.

FUR STORAGE
Don't entrust your furs to the cedar chest or attic, when certified cold storage at Baskin's is only $3—including $100 insurance!!! At small additional cost, cleaning, glazing, lusterizing. Call today for bonded messenger. NA. 5522 or NA. 5518.
BASKIN FURS

I WILL NOT BE RESPONSIBLE for any further debts contracted by anyone other than myself. C. W. Carper.

PICNIC lunches prepared; homemade pies to order; chicken and seafood boxes to go. Golden Glow, DU. 2863.

THINK OF NEXT FALL—You in a fashionable fur jacket, remodeled at Baskin Furs from your outmoded fur coat! Take advantage of season rates—as low as $25. Call now—for restyling, repairs, storage, cleaning.
BASKIN FURS
NA. 5522, Corner 8th and G. NA. 5518

TYPING, manuscript work done at home, letters addressed, etc. GE. 2985.

YOUR PROBLEMS ARE OUR BUSINESS; confidential investigations, domestic cases, uncovering important evidence, locating missing persons. A compl. confidential service. WO. 7144.

INSTRUCTIONS 12

FRENCH conversation, expert tutoring; adults, child. SLigo 3723 after 7.

PRIMARY SUBJECTS, remedial reading, exp. teacher public and private schools. DU. 6000, Apt. 509.

HELP, MEN 15

Architect-Draftsman
wanted, fully experienced in commercial work; permanent position. Commercial Builders, KASS REALTY CO., INC. EM. 8100—Mr. Hogan.

AUTO PARTS MAN, expr., $60 wk.; refrigerator parts mgr., $225; service station mgr., $100 wk.; salesman, records, $60 wk. Mr. Day, Personnel Service, 1311 G st. NA. 2117.

BARBERS (2); steady jobs, good pay. 8623 Colesville rd., Silver Spring, Md. SH. 9757.

BARBER, sober, reliable; 70 per cent. 4052 Lee Highway, Arlington, Va.

BARBER—White; guar. and commission; hours, 8:30-6:30. 5018 New Hamp. ave. nw. Take Chillum bus.

BARBER for Sat.; $10 guar. if suitable; steady job. 706 9th st. nw.

BARBER, guarantee $50 wk.; right man can easily make $60. Auburn Gardens Barber Shop, 12 East Glebe rd., Alexandria.

BARBER WANTED, A-1, to take charge of shop, 2400-A, Mt. Vernon ave., Alex., Va. Must be sober. 75%. Call at shop.

BARBER (American), first class, sober. WI. 9831, 7030 Wis. Ave., Chevy Chase, Md.

BOOTBLACK for barber shop; guarantee 628 E st. nw.

BOOTBLACK, experienced. Watson's Barber Shop, Suitland, Md.

BOOTBLACK - PRESSER, experienced for steady job, good pay. Apply 506 G St. N.W.

BOOTBLACK, must be neat. Roosevelt Hotel Barber Shop.

BOOTBLACK for busy barber shop. 8623 Colesville rd., Silver Spring, Md.

BODY MEN
For intercity buses. Must be experienced. Salary commensurate with ability. Apply
TRAILWAY SERVICE, INC.
9th and T Sts. N.E. Phone DU. 4157.

BUS MECHANICS
Must be experienced with intercity buses; salary commensurate with ability. Apply
TRAILWAY SERVICE, INC.
9th and T Sts. N.E. Phone DU. 4157

COOK
Second cook, experienced; room if desired; top wage. Contact the chef. CONGRESSIONAL COUNTRY CLUB, INC. OL. 5600

COLLECTION MANAGER
Experienced small loan company operation; good salary; excellent opportunity for the right person. Mr. Brown, 3407 Perry st., Mount Rainier, Md.

COLLEGE STUDENT OR TEACHER—Vacation in country; pleasant, healthful work. $360 for 60 days. Box M-958, Washington Post.

ELECTRICAL WHOLESALE DISTRIBUTOR
Needs young men to learn our business. Excellent future for right men. Reply must state qualifications, education and ambitions.
BOX M-981
WASHINGTON POST

ELEVATOR OPERATOR
White, 18 or over. Apply superintendent of service, Shoreham Hotel, 7 a. m. to 3:30 p. m. No telephone call accepted.

ENGINEER
Experienced, large building. Excellent salary. Quarters furnished. References. Apply Manager, 4607 Conn. ave. nw. OR. 1200.

FLIGHT ATTENDANT, $175
MUTUAL EMPLOYMENT SERVICE
1710 G St. N.W. NA. 0954.

FLOOR FINISHER, white, experienced. DE. 3515.

FOREMAN
for yard of cinder block plant, experienced in handling men. National Brick & Supply Co., Terra Cotta, D. C. GE. 2721.

GRILL MEN (white)
To work grill in drive-in. Salary $40 per week and meals. Apply 4414 Benning rd. ne., between 8 and 10 a. m.

LAUNDRY DRIVER
For established laundry and dry cleaning route; good commissions; guaranteed salary to start.
MR. COWAN
HUB LAUNDERERS
EASTERN AVE. AT 37TH ST.

MECHANICS
Call Carl can use experienced mechanics who are presently employed and who are interested in earning extra dollars working part-time on Saturday and Sunday or night work. Call Mr. Hall at DI. 2775 for appointment.

REAL ESTATE SALESMEN
An opportunity to join an aggressive organization. Call Miss Warren, RE. 6650, 9 to 5:30.
Colonial Investment Co.
815-17 9th St. N.W.

SALESMAN, Young man free to travel. Must have good car. Wholesale plumbing supplies and specialties. Calling on hotels, hospitals and institutions. Established trade. Draw against commissions. Call J. E. Martine, EX. 5049, after 1 p. m. Sunday.

PORTER
Barber shop experience; can make $30 to $35 per week. 714 14th st. nw.

SALESMAN
Young man to sell shoes in family shoe store; full time. Apply in person.
MORT'S BOOTERY
252 GLEBE RD., ARLINGTON, VA.

SALESMEN
The Reuben H. Donnelley Corporation
TELEPHONE DIRECTORY ADVERTISING
SALES REPRESENTATIVES FOR THE CHESAPEAKE & POTOMAC TELEPHONE CO.
OFFERS AN UNUSUAL OPPORTUNITY
TO A FEW ALERT, AGGRESSIVE SALESMEN TO SELL ADVERTISING SPACE IN THE CLASSIFIED DIRECTORY. AGE 24 TO 34. SOME COLLEGE PREFERRED. SOME SALES OR ALLIED EXPERIENCE PREFERRED, BUT NOT ESSENTIAL. WE HAVE A COMPLETE TRAINING PROGRAM. SALARY WHILE TRAINING, LIBERAL DRAWING ACCOUNT AGAINST COMMISSION. PROGRESS CAN BE AS RAPID AS YOUR ABILITY TO DEVELOP. EXCELLENT WORKING CONDITIONS. 5-DAY WEEK.
APPLY SATURDAY
between 10 A. M. and 2 P. M.
1121 14th St. N.W., 2d Fl.

Specialty Salesman
Must have car. Straight commission and car allowance. Sell electric beverage coolers and haul small sample trailer. Apply Monday and Tuesday, 8 a. m. until noon, Mr. Wengras, SH. 2030.
Canada Dry Ginger Ale, Inc.
1201 East-West Hwy., Sil. Spr., Md.

TEACHERS, $200-$400 MONTH. ADAMS TEACHERS AGENCY Colorado Bldg. 14th & G. RE. 3938

MEN for pleasant outside sales work; excellent commission, liberal drawing account. Fine opportunity for making big money. See Mr. Kane between 11 a. m. and 4 p. m. Monday through Friday, 719 7th st. nw.

YOUNG MAN, 18-25, must be neat; single, ambitious and free to travel U. S. A. Permanent work. Transp. furn. by car. Average $65 wk., drawing acct. to start. See J. Smith, Cairo Hotel, 10 to 1 and 7 to 8 p. m.

WEAREVER ALUMINUM
Permanent opportunity, well above average income. We train you. Investigate if you are a top-notcher. Call EX. 3661.

MEN, 10
Maintenance work on Golf Course; congenial working conditions, 90c hr. to start. Apply Mr. Heinbuck, ready for work, 7 a. m.
EAST POTOMAC GOLF COURSE

YOUNG MAN
For established real estate office specializing in management of large apartment and office buildings; experience in real estate not essential. Salary $37.50 per week to start, opportunity for advancement. Apply in person to Mr. Imlay.
MARK WINKLER MANAGEMENT
1117 Vermont Ave. N.W. RE. 5200

Ravenwood Realty Co.
offers real opportunity to several good salespeople. FA. 2970.

HELP, WOMEN 16

A-1 SECRETARIAL, bookkeeping, typist, receptionist, PBX positions open hourly; TOP salaries; thousands placed. Inquire NOW. BOYD'S, 700 12th st., corner G. NA. 2340. (Established 33 years.)

AIRLINE SECRETARY—Experienced, efficient secretary needed for key job with a major airline. Apply 1437 K st. nw.

APPOINTMENT CLERK
EXPERIENCED
PREFERRED
APPLY
BEAUTY SALON
5TH FLOOR
Frank R. Jelleff, Inc.
1214-1220 F ST. N.W.

BEAUTY OPERATORS
EXPERIENCED
Good Salary and Commission
5-DAY, 40-HOUR WEEK
20% Discount on Purchases
APPLY
EMPLOYMENT OFFICE
4TH FLOOR
Lansburgh & Bro.
7TH, 8TH AND E STS. N.W.

BKPRS., STENOGS., TYPISTS
ALLEN-O'BRIEN PERSONNEL SERV.
710 14th St. N.W., Rm. 408. RE. 7280.

Clerical
Excellent position available with administrative office of national organization. Applicant must be accurate and able to type; good working conditions; in centrally located, modern air-conditioned office. Small group of employes. Group insurance, paid vacations and bonus available. Permanent position with good opportunity for advancement and regular salary increases to acceptable applicant. Call Mrs. Mariner for appointment, ST. 4676.

CLERK-TYPISTS
PERMANENT EMPLOYMENT
We Offer
1. 7-hour day, 5-day week.
2. 2 weeks' annual vacation with pay.
3. Bonus vacation for good attendance.
4. Sick leave.
5. Economical cafeteria facilities.
6. Good opportunity for advancement.
7. Group insurance and hospitalization plans.
8. Retirement plan.
Under 35 Years of Age.
NO EXPERIENCE NECESSARY.
APPLY BET. 9-11 A. M.
EQUITABLE
LIFE INSURANCE CO.
ROOM 700, 816 14TH ST. N.W.

CORSET SALESWOMAN
EXPERIENCED
—FOR—
JELLEFF'S
Shirlington Store
2800 S. QUINCY ST.
ARLINGTON, VA.

EXCEPTIONAL positions—All kinds. Open at BOYD'S, 700 12th st., cor. G. NA. 2340.

CASHIER TYPIST
For finance company in Silver Spring. Permanent, interesting position for young lady with business experience. Good salary for the right person. Mr. Dompka, SH. 2420.

CLERK-TYPIST
Young lady under 25, with exper. as clerk-typist in large real estate office; must have some business exper. and be a moderately fast and accurate typist; pleasant surroundings; permanent position; lunches furnished; no Sat. work; salary, $2,150 per year.
CALL MR. COX, NA. 2112

COLLEGE STUDENT OR TEACHER—Vacation in country; pleasant, healthful work. $360 for 60 days. Box M-957, Washington Post.

FOOD SUPERVISOR
Young woman with degree in home economics or institutional management. Must have ability to supervise and work with others. Apply personnel office on Tuesday.
HOTEL STATLER
L Street Entrance

MANICURIST
For barber shop. Experienced. 1316 N. Y. Ave. NW.

NURSE, registered, for priv. school, in Silver Spring; 5-day week, Mon. thru Fri., 8:30 a. m.-4 p. m. Inquire SH. 1674.

PHYSICAL THERAPIST
Registered, crippled children's service, under direction of orthopedist. Arlington County Health Dept.; 40-hour week. Apply personnel director, Courthouse, or call CH. 5500.

SALES CLERK
Young women for inside sales in hardware dept. Arithmetical ability necessary; opening in N.E. and S.E. Branches Hechinger Co., call AT. 1400 for appointment.

SECRETARY—School in Virginia. 40 miles outside of Washington, has opening for experienced secretary. Year around employment. Position permanent. Box M-979, Washington Post.

SECYS., STENOGS., TYPISTS
Select Positions—Highest Salaries.
ATLAS AGCY., 1420 N. Y. Ave. N.W.

SILK FINISHERS
IMMEDIATE OPENINGS
20% DISCOUNT
VACATIONS WITH PAY
Many Other Worthwhile Benefits
5-Day, 40-Hour Week
APPLY
EMPLOYMENT OFFICE
MAIN BLDG., 9TH FLOOR
9:30 TO 6 DAILY
WOODWARD & LOTHROP

STENOGRAPHER
For claim department of nationally known insurance company. 5-day week, excellent working conditions. NA. 1790, ask for Mr. Bailey.

STENOGRAPHER, experienced for engineering department, of steel fabricator; must be good at figures. Apply Rosslyn Steel and Cement Co., 3031 K st. nw.

STENOGRAPHERS
Want to improve your lot? Outstanding opportunity awaits you with farm bureau insurance company. Call RE. 2285.

Stenographers
IMMEDIATE OPENINGS
20% discount
Vacations with pay
Many other worthwhile benefits
5-day, 40-hour week
APPLY
EMPLOYMENT OFFICE
MAIN BLDG., 9TH FLOOR
9:30 to 6 Daily
Woodward & Lothrop

TEACHERS use Adams Teachers Agency, Colorado Bldg., 14th & G.

WAITRESSES
White, for an exclusive downtown club; good salary, commission; uniforms furn. Apply between 10 a. m. and 3 p. m., 1135 16th st. nw. DI. 8118.

GIRLS
THE TELEPHONE CO.
HAS OPENINGS NOW
APPLY
EMPLOYMENT OFFICE
918 G ST. N.W.
OPEN 8:30 A. M. TO 5 P. M.
MONDAY THROUGH FRIDAY
THE CHESAPEAKE & POTOMAC TELEPHONE CO.

LADY, cultured, ambitious, to learn good business. $2400, advancement. Box M-956, Washington Post.

WOMEN—Wonderful opportunity to earn money. Does not interfere with home duty; good income; permanent. Avon Cosmetics, RE. 0795.

A GOOD POSITION as secretary, typist, bookkeeper is yours at MISS YOUNG'S AGENCY, 1311 G st. ST. 3664.

COMPARISON SHOPPER
EXPERIENCED
APPLY
JELLEFF'S
1214-1220 F St. N.W.
PERSONNEL OFFICE
7TH FLOOR

HELP, MEN & WOMEN 17

WANT MORE MONEY?
Stamp brings details.
Box 2205, Washington 13, D. C.

COUPLE, small distinctive inn; requires services of excellent female cook and house man; state details, including salary and references. Write box 538, Franklin, Va.

COLORED COUPLE for cooking and light housekeeping; $175 mo., room and board; references and D. C. health card required. DU. 0854.

HELP, DOMESTIC 18

ASSISTANT housekeeper for busy hotel; active person; exper. pref.; good salary and meal. Box 503, Post.

COOK, exper., refs., live in, like children, country; $25 wk. WI. 8423.

COOK, colored, expert, free to travel, Cape Cod in summer, Virginia until January, then Palm Beach until April; year-around position; 3 other servants kept; excellent living conditions, good salary; 2 adults, son in college. Write Mrs. W. A. Phillips, Middleburg, Va., or telephone Middleburg 4231.

GOOD COUPLE—Nearby country estate, as 1st class cook and outside worker. $300 mo. Ladies' Exchange, 1109 K nw., 2d fl. ST. 1737.

HOUSEKEEPER, general housework, energetic, experienced, live in, by couple, no children. AD. 2898.

MIDDLE-AGE COUPLE, white, good cook, butler, houseman, chauffeur; references. ST. 6529.

MIDDLE-AGED colored woman for domestic maid service 2 'til 12:30 p. m. GL. 0209 for interview.

MOTHER'S HELPER, g.h.w., must know cooking; 2 small children; new home; live in upstairs room; refs. required. OL. 2219.

NURSE, experienced with small baby; city references required; children's cooking; live in; Wednesday through Sunday; $25 week. MI. 8970.

WOMAN (white) to care for 2 children, ages 4 and 10; room, board and salary. OL. 3046.

SITUATIONS, MEN 19

COLLEGE MAN, 15 years business and sales experience; future more important than starting salary. Box 471, Washington Post.

SENIOR law student with AB in Government and journalism, desires part-time job; able to translate French and German. Call AX. 6518.

SITUATIONS, WOMEN 20

HIGH SCHOOL STUDENTS (colored) want work part or full time. Call Mr. Douglas, Placement Counselor, Public School. HO. 2822 or TA. 1784.

NURSE, prac., grad., hospl., exp.; free to travel. MI. 9074.

PRACTICAL NURSES avail., trained grads.; day or night duty; reas. rates. DI. 4383 weekdays only.

YOUNG, attractive college instructor desires summer position; varied interests; can type; has 3 years' camping experience. DE. 6500 anytime after Monday morning, June 6.

SITUATIONS, DOMESTIC 21

BABY SITTER—50c hr.; 24-hr. duty, $6. Call Miss Randell, AD. 9332.

FOR EXPERIENCED domestic help; full time, part time, day workers. Call Home Service Agency, NO. 3659.

WISH TO PLACE MY COOK, p. m. thru dinner; good laundress. TA. 0332

GIRL, colored, desires g.h.w.; 5 days. TR. 3628.

MONEY TO LOAN 23

ON DIAMONDS, watches, jewelry, silverware and misc. articles. LOUIS ABRAHAMS, 3225 R. I. ave. ne.

BUSINESS OPPORTUNITIES 29

CORNER GROCERY, priced for quick sale at $5,800. AT. 1728.

DELICATESSEN, featuring off-sale beer and ice cream; excellent location, in nearby Virginia; grossing over $1,100 weekly; long lease; $3,000 will handle; balance excellent terms. Owner, GL. 8498.

DISTRIBUTORS
PORTABLE POWER TOOLS. Exclusive, long-term sales right contract. Mechanical background and ability to supervise small sales force essential. Territories open include Pennsylvania (2), Maryland, New Jersey, D. C. and Virginia. Should have $1000 to $1500 operating capital, plus nominal performance guarantee. Far above average income possibilities. No jobbers. No stock or accounts to carry. For interview, write L. R. Lewis, Box 458, Wash. Post.

DOWNTOWN location; baby shop. Will sac. due to illness. ST. 3351.

FLOWER SHOP, newly remodeled, and large outside newspaper and magazine business. Sale 2 businesses for price of one; long lease; rent reasonable. Directly on Crosstown-Irving st. busline and Georgia ave. streetcar line. CO. 3722.

FROZEN CUSTARD - Confectionery; excellent location, active year 'round. 4 schools. Half price, cash for quick sale. Owner leaving town. VI. 4210.

GARAGE repair shop, fully equipped, with auto inspection station; long lease. Phone Fairfax, Va., 310.

BICYCLE and general repair shop, going business; Cushman dealer; exc. opport.; College Pk., Md. UN. 4600.

RESTAURANT IN LARGE DOWNTOWN OFFICE BUILDING NEAR 14th AND K STS. N.W.
Open 7 a. m. to 5 p. m. Close Sat. and Sun. Does about $150 daily, rent, $225, incl. heat and hot water; lease; ideal for couple. Price, $14,500. Terms. BOB HOLLANDER, Exclusive Broker, 1411 Pa. ave. nw. NA. 9743.

FORMER EXECUTIVE of large well-known corporation plans to spend six months in Europe; graduate electrical-mechanical engineer; familiar with merchandising, both in North America and Europe; desires to represent corporation's interest to help amortize part of expenses. Box M-995, Post.

BUS. OPPS., OUT-OF-TOWN 30

WOODBRIDGE, VA.—Store, gas sta., gar.; rent, $300 mo. Ph. Occoquan, Va., 11F20.

ROOMS, FURNISHED 34

ADAMS MILL RD.—(Opp. Rock Creek Pk.) Master bedroom, attractively furnish; pvt. bath; unlimited phone; best transportation. HO. 9182.

ALEX.—On bus line; sgle. rm., semi-pvt. bath; gentleman; refs. TE. 4624.

ALEX.—Beverly Hills, master bedrm., new home, attached semipvt. shower bath; pvt. entr.; unlimited ph.; conv. to Pentagon. Gentleman. $40. TE. 3831.

ALEX.—Colonial home on bus line, cool rooms, adj. bath, roomy closets, innerspring mattress. AL. 5243.

ALEX., Del Ray sec. Dble. rm. in priv. home; phone and breakfast priv.; 1 blk. bus. OV. 5485.

ARL.—Lge. corner sgle. rm.; ½ block to bus; $30 mo. KE. 3-6415.

ARL. (4701 N. Wash. blvd.)—Large front rm., next bath $40 mo.; couple pref.; restaurant, bus line. CH. 3111.

ARLINGTON—Large front twin bedrm., next bath; bus at door. GL. 1880.

ARL.—Attr. furn. room, single or dble.; conv. transp.; laundry privileges; girls or couple. GL. 8473.

ARL., 713 N. Cleveland St.—Large rm., running water in rm., adj. bath. $40 mo.; also sgle. rm., $25. Conv. transp. GL. 1011.

BETHESDA, MD.—Private home, 1 bedroom, adjoining bath, complete privacy. Small study adjoining, telephone in room. $10 wk. WI. 0754.

CALVERT BRIDGE—Overlooking pk., spacious cool studio room; congenial atmosphere; $8 wk. each. HO. 3250.

CAPITOL HILL—Gentleman; large front room, facing park. Quiet, cool, LI. 3-1449.

CAPITOL HILL—Lge. cool rm., dbl., trpl. porch, yard, kit. priv. FR. 9885.

CATHEDRAL AVE., near Conn. Overlooks Rk. Cr. Pk.; lge. front rm.; pvt. gentile home; man, $40. CO. 8943.

CHESAPEAKE ST. NW., 4815—Studio rm. for 3 months; semipvt. bath, privileges available; express bus. WO. 4119.

CLEVELAND PK., 2942 Ordway St. N.W.—2 beau. rms. en suite, consisting of master twin bedrm. sitting rm., pvt. bath, suit. 2 or 3; use of extra kit.; also desirable cor. master twin bedrm.; 1 blk. Conn. ave. shop. dist. WO. 2900.

CLEVELAND PARK—Large front rm., kit.; phone and laun. priv.; excel. trans. AD. 9163 or OR. 7288.

CLEVELAND PK., conv. Conn. ave., bus, restaurants; 3155 Highland pl. nw.; pvt. gentile home; lge. airy rm.; share bath with 1 man. OR. 0289.

CLEVELAND PK. area—Study, sleeping porch, priv. bath; for 1; $50. Gentleman preferred. WO. 8076.

COLUMBIA RD. NW., 1841—Apt. Bldg., dble. room; twin beds; gentlemen only; car stop at door. DU. 0735.

COLUMBIA RD. NW., 1754—Lge. twin bedrm.; kit. and laun. privs.; suit. couple; child welcome. AD. 0341.

COLUMBIA RD. N.W., 1834—Men; single, $6 wk.; dble., $6.50 wk. ea.; clean, comfortable beds; showers, baths, c.h.w. Mt. Pleas. car. AD. 4330.

CONN. AVE (Wardman Park section) Large, well-furn. rm., conv. to transp. Phone in rm.; gentleman only. CO. 8146.

CONN. AVE, nr. Mayflower Hotel—Comb. studio-bedrm., priv. bath, beautifully furn.; 2 closets; separate entr.; unlim. ph.; fan; ice; compl. service like hotel; $100 mo. RE. 7951.

CONN. AVE. APT. HOTEL—Air-cond. Rm., pvt. bath; man; ref. CO. 7838.

CONN. & JEFFERSON PL.—Large, cool, delightfully furn. dble. rm., bath; $10 wk. ea.; also sgle. DI. 0987.

CRITTENDEN ST. NW., 1404—Large, cool, corner room, 4 windows, next bath; large closets; 14th st. carline. TA. 4203. $30.

DECATUR ST. N.W., 1402
Attrac. single bedrm., nicely furn.; semipvt. bath; near transportation.

DUPONT CIRCLE—Delightful sgle. rm.; ladies only. 2007 Mass. ave. nw.

DUPONT CIRCLE, 1632 19th st.—Young lady to share attrac. twin bedrm.; kit. priv.; $27.50 mo. WI. 2562.

DUPONT CIR.—1729 Q St. N. W., 1st floor front, twinbeds; empl. couple or 2 girls; twin bedrm., 2d floor; also single. DE. 9652.

DUPONT CIRCLE AREA—Newly decorated and furn. front rms., 3d floor and basement of elevator guest hse. Ideal for cples. May be fixed as l. h. k. apts. AD. 7689.

EMERSON ST. NW., 334—Master twin bedroom, pvt. bath; $50 double; gentile home; near 2 buses. GE. 5127.

EUCLID ST. NW., 1348, Apt. 34—Single rm., clean, comfortable, 2 windows; $25 mo. CO. 2283.

EUCLID & 14TH NW. (Olympia)—Large room; empl. cple. or 1 or 2 men; $35 sgle., $50 dble. DU. 5449.

F ST. N.E., 658—Front rm., suit. 1 or 2, employed. FR. 8055.

F ST. N.W., 1825, APT. 1—Twin bedroom, downtown. Some home privs. for educated young gentleman. Moderate habits. $35 mo. RE. 2515.

FALLS CHURCH—Nice room for businesswoman, kit. privils. FA. 4612.

GALLATIN ST. NW., 1223—Sgle. rm. for gentleman, $25 mo.; conv. trans. TA. 7660.

GARFIELD ST. NW., 2631—Nr. Wardman Pk. Hotel; single rm., 2d fl.; adj. sleeping porch; private residence; Government lady; $40. CO. 0548.

GEORGIA AVE. NW., 4704—Front master bedrm., 3 windows, adj. bath; suit 1, 2 empl.; kit. priv. GE. 6043.

GEORGIAN HOTEL, 1814 G st. nw.—Newly opened and decorated; furn. sgl., dbl. and twin-bed rooms; running water and air-cooling unit in ea. rm., new tile baths and showers, sungarden and free laundry facilities; $14 weekly and up.

GEORGETOWN (close-in), 3009 Que st. nw.—Spacious, clean double room, wonderful beds; cooking facilities. See to appreciate. AD. 9317.

GIRARD ST. NW., 1450—Lovely sgle. $25 month; also double, $40.

GLOVER PK.—Gentleman, pref. lge. rm.; nr. transp.; unlim. ph. OR. 2330.

G ST. NW., 1825, Hotel Howard, vic. White House—Sgle., $2 day, $12 wk.; dble., $4 day, $16 wk.; running water and phone in rooms. RE. 5322.

GLOVER PK.—Master bedrm., twin beds, nicely furn., pvt. refrig. for soft drinks, ice cream, etc., $55. OR. 3436.

H ST. NW., 1907—Rooms with twin beds; refined, employed young men.

HAMILTON ST. NW., 18—Front dble. rm., pvt. bath; gentile home; also sgle. GE. 6274. RA. 3032.

HOBART ST. NW., 1638—Lovely sgle. room; also twin bedroom; employed young ladies; block car and bus.

KENNEDY NW., 1434—Lovely sgl., laund., phone privs., $35. TA. 8971.

MONROE ST. N.W., 1422—Large front dble., also sgle.; new maple furn; cool, clean; laun., ph. priv.; exc. trans.

MT. PLEASANT—Girl to share beau. large, front twin bedrm., 2 closets; phone in room; $25 mo. NO. 3851.

MT. RAINIER, MD.—Neatly furn. front rm., next bath; conv. neigh., for 1 or 2 gentlemen. Quiet adult home. WA. 4849.

MONTAGUE ST. NW., 1341—1 large bedrm., pvt. bath; det. home. TA. 1341

N ST. N.W., 1714—Double room, twin beds; also sgle.; gentlemen only; $30 each; maid service. Apply between 9 and 5.

N ST. NW., 1731—Large dbl. rm., pvt. bath, $50; 2 dbles., suit. students, $45; large sgl., 4th fl. (lady), $25. Resident manager, AD. 4475.

N ST. NW., 1321—Blair Apts., 205. Beautifully furn. front room, bath; congenial atmosphere; suitable 2 employed girls. DI. 7772.

NEVADA AVE. NW., 5620—Spacious, clean, attractive twin bedrm.; unl. phone; private family. OR. 5620.

N. H. AVE. NW., 1308—Newly dec. front single room.

N.W.—Entire 2nd fl.; pvt. home; lge. master bedrm. and 2 singles; Mt. Pleasant car line; 4 or 5 boys preferred. HO. 7515 after 6 p. m.

N. H. AVE. NW., 1535—Beautifully furnished sgle. and double rooms.

ON 3400 BLOCK 16TH ST. N.W.—Cool, attractive room for 2 gentlemen; $30 each; maid service; references required. HU. 8040.

QUE ST. NW., 1754—Single rooms, with running water; $27.50 and $30.

UPSHUR ST. NW., 1737—Front rm., furn., for 1 or 2; pvt. bath, pvt. home; conv. 16th st. bus. RA. 3875.

V ST. NE., 167—Nice single rm., pvt. home; $7 wk.; bus at cor. NO. 3837.

WARDMAN PK. VIC.—Large room, twin beds, semipvt. bath. AD. 1099.

WOODLEY RD., 3507, opp. Cathedral. Room and bath; exclusive pvt. home; $2 day; gentleman; garage. WO. 8607.

WOODLEY RD. NW., 2651—Opposite Wardman Park, large, 3rd floor; cross vent. Pvt. home. Gentleman only. AD. 4438.

WOODSIDE—2nd floor, attractive single room; reasonable. SH. 1980.

3RD ST. NE., 2313—Large plain front room, 3 windows; phone priv.; semi-private bath; gentleman preferred; convenient transp. DE. 4772.

13TH ST. NW., 4504—Attrac. room, bright porch; refined lady, non-smoker; $30 month. GE. 5738.

13TH ST. NW., 1201, Apt. 801—Double bedroom, adjoining bath; employed couple or lady. ME. 1898 after 5 or all day Sunday.

14TH ST. N.W., 3500 BLK.—Rm. for 1; $10 wk. TU. 1133, RA. 6927.

14TH ST. NW., 2804, Apt. 52—Lge. rm., 1-2; unlim. ph., conv. transp.

15TH ST. NW., 4318—Sgle. front rm., pvt. home 3 adults; 2 baths; man only; exc. trans.; unl. ph. TU. 0019.

16TH, NR. OAK.—Large front room, pvt. bath; $56. CO. 5720.

16TH ST. handsomely furn. rm. in cool, spacious apt. for lady who appreciates a nice home. TU. 3191.

16TH ST. NW., 5701—Lovely large twin bedrm. for girl to share; $6 wk.; conv. transp. GE. 1896.

16TH ST. N.W., betw. R and S sts. In beautiful home, lovely dble. rm., cross-vent., 4 windows. Hollywood beds, phone and laun. priv.; unusual place for 2 young ladies; also sgle. room available. NO. 3422.

1634 R. I. AVE. NW.—Sgle. rm., gentlemen only; refs. required.

19TH ST. NW., 3203—Large single and double, clean, comfortable, semi-pvt. bath. Phone, laundry priv. AD. 8429.

3517 16TH ST NW.—Most beautiful twin bedrm., garage, priv. home, best NW. sec. See, be convinced; couple, 2 men, or ladies. No pets, children or drinkers.

44TH ST. NW., 1428—1 frt., (1) south 2d-flr. singles, $35, $25; clean home; men, nonsmokers pref. EM. 6072 eves.

QUIET, cool, tree-shaded master bedrm., use pvt. porch, share bath 1 other; bus at cor. Gentlemen; $45. 3512 Rittenhouse st. nw. OR. 3328.

GIRL wanted to share rm. in private home; no cooking. LU. 3-6237.

HOTEL HAWTHORNE (2134 G st. nw.)—Single, double rms.; all with running water; plenty baths and showers; reasonable rates.

SGLE RM., semipvt. bath; maid serv., phone priv.; gentleman only. 2112 19th st. nw. DU. 6577; $30 mo.

LARGE front room for empl. lady, over 30; good transp. CO. 2076.

NEATLY furn. rm. in modern apt.; conv. transp.; men pref. TR. 3573.

½ BLOCK Mt. Pleasant carline. Twin bedrm., liv. rm., pvt. bath. 3 exposures, maid serv., phone priv.; suitable for 2. 2112 19th st. nw. DU. 6577; $85 mo.

TOURISTS
Comfortable clean room, $3 per day, centrally located. EX. 1915.

RITZ HOTEL (920 F st. nw.)—Double rooms, $20 wk.; downtown, center of bus., shop. dist.; complete hotel serv.

COLORED, 1327 Corcoran St. NW.—Double room; couple or 2 men; cooking priv., $10.50 wk. MI. 1807.

COLORED NW. SEC.—Single front rm., large closet, kit. priv., for empl. lady, $25 mo. TA. 4606.

COLORED—11th St. NE., 332. Large front room, cooking privs.; for cple.; $10 week. LU. 3-1906.

COLORED—Double rms., $10; share, $5.50; also single, $6.50. DI. 6814.

COLORED—Large room with den; 2 men or empl. couple; some privileges; ½ blk. car. LU. 3-1679.

COLORED—Large frt. rm.; refined cple.; all home privs. FR. 4933.

COLORED—Lovely sgle. rm., home privl. for man or woman, new home, Capitol View. VI. 5445 or AX. 2275.

COLORED (R st. nw., 26)—Front rm. for refined couple; cooking priv. DE. 0439.

COLORED—Nice room for empl. couple; home priv. NO. 4029.

COLORED—501 Columbia Rd. N.W.—One congenial girl to share large bedroom with another. All newly decorated. All privileges. Bus at door. Call TA. 7941 after 2.

COLORED (1328 Levis st. ne.)—Single rm. for man, $7.50 week; good location. LU. 3-4008.

COL. (32 V st. nw.)—Nicely furnished rm.; 2 emp. girls or men. DU. 7028.

COLORED (S.E. section)—Room for couple; also room to share with man. AD. 7111.

COLORED—Rooms in Christian home; $7.50 wk. sgle.; $10 dble. CO. 6124.

COLORED—Large rm. for 2 nice girls. All home priv. DU. 6693.

COLORED—Nice large rm. with hot water, laundry and cooking. 430 Luray pl. nw.

COLORED—Front room with kitchen, semibath, $15 wk.; couple or 2 men or 2 girls, no children. MI. 2907 after 6 p. m.

COLORED—Room for employed couple, kitchen privileges. LI. 3-4967.

COLORED—Fla. Ave. N.E., 1120; Large front room, private porch. Home privls. LI. 3-2732.

COLORED—35 K St. N.W.—Large frt. rm.; men or girls; $10 wk., 1; $7 wk. ea., 2. RE. 0991 aft. 5 p. m.

COLORED, 1200 Euclid St. NW.—Spacious studio or dble. bedrm. and liv. rm.; furn. or unfurn.; cooking privs. AD. 8048.

COLORED—L.H.K. rooms and apts. Reas. 1203 You St. N.W. DE. 0895.

COLORED, 223 7th st. ne.—Room for 2 gentlemen or one single man; must be employed. FR. 2729.

COLORED, 17 V St. NW.—Nice front dble. room for 2 men. MI. 3268.

COLORED (506 24th st. ne.)—Nice large front rm. for empl. couple, $7.50 wk. each. Refs. TR. 1120.

COLORED—A few choice rooms are available for permanent occupancy; twin beds, single or double—as you like. Inquire at desk, Dunbar Hotel, 15th and U sts. nw. NO. 8970.

HOUSEKEEPING SUITES 37

AMES ST. NE., 3943—L.h.k. rm. for couple; all accommodations. VI. 7236.

F ST. NW., 2147—Studio rm., porch, yard, refrig., $2.50. EX. 0653.

N ST. N.W., 1907—Studio rm.; din.-kit. comb.; front; empl. couple.

RANDOLPH ST. NW., 512—Nicely furn. l.h.k. rm., elec. grill, refrig., next bath; laundry priv. TA. 8549.

1ST ST. N.W., 907—Large rm. and kitchenette for l.h.k. ME. 3972.

DOWNTOWN, near Mellon Gallery, 502 Md. ave. sw., large l.h.k. rooms; near Gov't bldgs.; empl. adults. $40-$45 month.

ROOMS WANTED 38

SUMMER ONLY—Room in cultured home for refined empl. lady, in exchange for twice weekly French tutoring. SLigo 3723.

L.H.K. RM., N.W., for empl. non-smok., nondrink. lady; conv. transp.; max. $25. Write Box 501, Wash. Post.

ROOMS WITH BOARD 39

BROWNSTONE TERRACE, guest house; "home away from home." Convenient location; good Southern cooking; dbls. share for men and women. 1838 Conn. ave. nw. HO. 9896. DE. 0875.

MASS. AVE. NW., 1776—Large front rm.; also attrac. share twin bedrm. for boy; excellent meals. DU. 9557.

MASS. AVE. NW., 1730—Space for young lady; nr. trans.; reas.; gd. food.

OAKMONT, 1774 Mass. Ave.—Single rooms for men; excellent food.

QUE ST. NW., 1704—Clean rooms; friendly atmosphere; good food; $45, $50, $52.50 mo. NO. 4095.

WIS. AVE. NW., 2814—Nice dble. rm. for 2 persons; in attractive Jewish home; 2 meals daily. EM. 5217.

THE JOHN KILPIN HOTEL (2310 Ashmead pl. nw.)—Double and single rms. avail. now; American plan; excl. meals, friendly atmosphere. HO. 3566.

WESLEY HALL
Spacious double rms. in remodeled redecorated bldg.; running water in every room; large closets; dances and free movies; recreation room; Bendix washer; selective menu; $48 to $58.50. 1426 21st st. nw. NO. 9804. Office open Sunday, 2 to 4 p. m.

APTS., FURN. or UNFURN. 45

CHILDREN WELCOME—Cottage, Md. $50 mo.; lge. l.h.k. rm., D.C., $40; sgle., $25. RE. 2886 or DI. 4180.

APARTMENTS, FURNISHED 46

ALBAN TOWERS
1 and 2 bedroom hotel apts. consisting of bedroom (s); living room, dinette, kitchen, foyer and porch, completely furnished, daily maid service. Alban Towers Apt. Hotel. 3700 Mass. Ave. N.W. WO. 6400

ARLINGTON, 1037 North Fillmore st. 2 girls or couple to share with another couple, 5 rms., bath, porch and yard; near bus; 10 minutes to Pentagon and D. C.; $35 per person, incl. utilities; available now. OX. 0744.

BILTMORE ST. N.W., 1965, overlooking Rock Creek Park; 2 bedrooms, liv. rm., din. rm., kit., bath, conv. transp. and shopping; refs. AD. 0944.

CAPITOL HILL
Beautiful furn. living room, 3 bedrms., dinette, kitchenette and bath; $185, including utilities; no children or pets. AT. 1000—9 a. m. to 7 p. m.

GEORGETOWN — Charming 3-room apt. with private garden available June to Jan. Highest references required; couple, no children. $175 mo. Call GL. 4400, Ext. 495, after 6.

CHEVY CHASE—2 rms., bath, pvt. entrance, porch; refs. req. WI. 4427.

DOWNTOWN—2404 Penna. Ave. NW. 1st fl. comb. liv.-bedroom, kit. bath; $65 mo.; adults only.

IF YOU are two young ladies who desire beautiful apt., completely furn. by int. decorator owner, maid service, all utilities paid, downtown near White House. $110. Call EX. 5166.

New 8-Unit Apt. Bldg.
Beautifully furnished efficiency apt., suitable for 2 men or couple. 2 blocks from D. C. line in Silver Spring, Md. No lease required. $90 mo., including utilities. SH. 5852.

DUPONT CIR.—Sublet, lovely 2-rm. studio, piano; reas. to the right party; cooking facilities; June 21 to Sept. 26; 1 week rent free. NO. 1841.

CATHEDRAL VIC.—Choice 2 bedrms., 2 baths, roof garden, compl. furn.; July 2; mo. or 6 wks.; $175 mo. OR. 4932.

TAYLOR ST. NW., 810—Furnished apt.; 3 girls; 10 min. from downtown. OV. 0503.

AMERICAN UNIV. PK.—Lge. master bedrm., comf. furn.; l.h.k.; empl. adults; gentile home; $50. EM. 1688.

C ST. SE., 815—1 room, next bath, modern kitchen; adults.

BED-LIVING ROOM, porch, kit., bath. $65. Box M-962, Wash. Post.

LYMAN PL. NE., 1740—Bedroom, kitchen, semiprivate bath; $50 mo., including utilities. AD. 0888.

ENTIRE 2nd fl., nicely furn., 2 rms., kit., porch, pvt. bath, 5 closets, all util.; cple., no children or pets; $100. GE. 4654.

12TH AND PENN. S.E.—1 room, pvt. kitchen, share bath; everything except linens furn. Avail. immed. Emp. cple. only. $63 mo. FR. 9189.

GEORGETOWN—3010 P ST. N.W.—Large housekeeping 1st-flr. apt. handsomely furn. with garden, $150; inspection Sunday only 9 to 5.

1838 16TH ST. NW., Apt. 1—Newly decorated, beautifully furn. studio living room, bedroom, 2 pvt. tiled baths; beautiful kitchenette; utils., linens furn; $137.60 per month; will accommodate 4.

HARRY LUSTINE
811 13th St. NW. NA. 2844

CLEAN, comfortable furn. apt., liv. rm., bedrm., shower, all utilities. WA. 7530.

CAPITOL HILL, N.E.
Furnished, 2-room, bath apt., on good transportation, in nice neighborhood; near Capitol. $110 mo.
Frederick W. Berens Inc.
1528 K St. N.W. NA. 9141

F ST. NW., 2147—2 or 3 adults, $7 each; studio room, refrig. EX. 0653.

GEORGETOWN—With garden, spacious living room, bedroom, priv. bath, compl. furn., $180. DI. 3867 wkdays and Sat. 9-12 a.m., Sun. to 5 p.m.

BEDROOM, living room, kitchen and bath, $85 a month. WA. 4042, Landover, Md.

309 MARYLAND AVE. NE.—2 rms., kitchen, bath, small porch; one person desired; $60. Excellent location.

SHOREHAM VIC., summer rental, avail. June 15, beautif. furn. liv. rm., with balcony, din. rm., kit., 2 bedrms., 2 baths, 3 exposures. Free parking. MI. 2993.

HYATTSVILLE VIC.—2 bedrms., liv. rm., kit., bath, pvt. en., for 2 adults; $90 mo. incl. utilities. WA. 3079.

3D ST. NE., 1822—3-room apt.; 3 employed ladies; $25 each. HO. 5888.

N.W. SEC.—Liv. rm., bedrm., pvt. bath; nonhousekeeping; conv. transp. EM. 4283 after 11 a. m.

16TH AND COL. RD. vic.; choice 1-bedroom apt. in well-managed apt. bldg. for 3 months; suitable 2 adults; $135 month. AD. 1713.

OFF 14TH ST., 1231 Ingraham St. N.W.—3 rms., semi-bath; employed couple; gentile home. $78.

IMMEDIATELY AVAILABLE
2 furnished apartments, each accommodates 4; convenient transportation; near Catholic Univ. All util. furn. 33 Girard st. ne.

AVAILABLE IMMEDIATELY
Attractive 1-bedroom, living room, kitchen and bath apt. Conv. to transp. and shopping. No lease required. $135. SH. 5957.

FOR summer months, charmingly furn. 1-bedroom, air-conditioned apt. in fine bldg.; near Shoreham. DE. 8762.

FRANCIS SCOTT KEY APT. HOTEL—1 room, kitchen and bath completely furnished apt., $4, $4.50, $5, $5.50 per day for 1 or 2; full hotel service; no time limit. 600 20th st. nw. NA. 5425.

COLORED—2 rooms, kit., semipvt. bath, $55 mo., including utilities. Employed cple.; no children. VI. 0512.

COLORED, 1 room, kitchen, bath for cple. or single men, $6 ea. AT. 4743.

APTS., HOUSES to SHARE 46A

CHEVY CHASE—Woman under 45 to share charming home; delicious meals; on porch overlooking garden. Near Conn. ave. bus. WI. 2551.

CONGENIAL GIRL, 25 to 35, to share 1-bedrm., well-furn. apt.; twin beds, conv. transp. OV. 1685 bet. 6-8 p. m.

ONE-BEDRM. APT., twin beds, with lady 25-35, 18th and K, $45. NA. 2630, apt. 208, from 9 to 9.

TWO MEN to share attractive house in Georgetown. Lge. rm., priv. bath. Really good deal. HU. 7983 any time.

S.E.—Vacancy for 1 girl in nice house, like own home; excel transp. $37.50 month. VI. 1409.

WANTED couple to share Christian home; wife, unemployed; easy terms, in exchange for child care. (10 yr. girl). FA. 4052.

GOVT. GIRL will share her 1-bedrm. apt., in Arl., near Colonial Village, with one other. OW. 6417.

WANTED—1 temp., 1 perm. (female) replacement for Europe-bound roommates; spacious and attr. livable apt., centrally located. Call DU. 7403.

YOUNG LADY to share 4-rm. and bath apt. with two others; $27 including all utilities. HO. 7976, weekdays after 6.

ATTRACTIVE APT. to share with another young woman of good background; good N.E. sec. DE. 9300, Ext. 16, before 5:30; TR. 0651 after 7.

APTS., UNFURNISHED 47

FAIRMONT ST. NW., 1317—Basement apt.; 3 large rooms and bath; newly decorated; $70 mo.; employed adults.

TWO-BEDROOM APTS.
in garden-type bldg., just completed and adjoining Mount Rainier High School; $94 mo. includes all utilities.
ARUNDEL APTS.
30th st. and Arundel rd., Mt. Rainier.
APPLY
CHARLES E. SMITH, Agent
923 15th St. N.W. ST. 3648

KENT VILLAGE
800
New Garden Apartments
One of the most beautiful developments in the metropolitan area, adjoining the Prince Georges Golf and Country Club in Landover, Md.
FEATURING
Large Picture W[illegible]ows
A few select one-[illegible]room apartments available in first section, ranging from $73 to $76.
Two-bedroom apts. from $90 to $95.25. Our exquisite duplex apartments are featured at $106 per month.
GAS AND ELECTRICITY INCLUDED
Directions — From Peace Cross in Bladensburg take Route U. S. 50 to third traffic light, then turn right on Route 202 for 1¾ miles to Kent Village.
EUGENE B. ROBERTS
1327 Conn. Ave. DU. 2259

CONTINUED ON FOLLOWING PAGE

APTS., UNFURNISHED 47

Continued From Preceding Page

DUPLEX apt., 5 rms., front and back yards; utilities and ph. WA. 7105.

THE WINDSOR PARK HOTEL
2300 CONN. AVE.
ADJOINING ROCK CREEK PARK AT TAFT BRIDGE. DISCRIMINATING PEOPLE PREFER THIS EXCLUSIVE ADDRESS REFLECTING ALL THE REFINEMENT AND GOOD TASTE OF BETTER LIVING. MODERN NEW BUILDING, WITH ALL OF THE APPOINTMENTS OF A LUXURY APARTMENT HOTEL. A CHOICE SELECTION OF 1 AND 2-BEDROOM UNFURNISHED APARTMENTS NOW BEING READIED FOR IMMEDIATE OCCUPANCY. RENTALS FROM $150 TO $250. CALL HU. 7700.
FRED A. SMITH CO.
MANAGEMENT

CHILLUM HEIGHTS APARTMENTS
Immediate Occupancy
1-Bedroom, $72.50
2-Bedrms., $81.50-$84.50
Utilities included in rent; new project on Chillum rd., between Queens Chapel and Riggs rd. Good closet space, Venetian blinds, laundry facilities and storage space. Resident manager on premises. Veterans' preference. To reach: Drive east on Missouri ave. (Riggs rd. to Chillum rd.), turn right to project, or out Michigan ave. extended, Queens Chapel rd. to Chillum rd., turn left to project, or take F6 Greenmeadows bus to Chillum rd., turn right to project. Latter part of June bus will be to property entrance.
H. G. SMITHY CO.
811 15th St. N.W. STerling 3300.

QUEENSTOWN APTS.
Queens Chapel rd. and Chillum rd., Mt. Rainier, Md. New construction. Immediate occupancy; 2 bedrooms, living room, kitchen, dinette and bath, $89.50 month, including utilities, Venetian blinds, good closet space, laundry and storage rooms; fenced-in play areas for children; shopping center being completed in project. Located next to public high school and convenient to other schools. To reach: Drive out Michigan ave. extended to Queens Chapel rd. or by bus, take G-4 Hyattsville bus, Mt. Rainier terminal. See resident manager, Apt. 101, 3101 Queens Chapel rd., or office, rear 3103. H. G. SMITHY CO., 811 15th st. nw. ST. 3300.

WITHIN THE DISTRICT
SHIPLEY PARK APTS.
Southeast Washington
OPEN FOR INSPECTION daily and Sunday; new 1 and 2 b. r. apts. at $80 to $95 mo., incl. utilities. Large rms., picture windows, Venetian blinds and equipped kitchens; veterans' preference.
To reach: If driving, take Good Hope rd. or Penn. ave. to Alabama, se., right on Alabama to 23rd st. se. By street car: Take Navy Yard street car to Navy Yard, at Navy Yard take 6W bus to 23rd st. and Alabama ave. se.
Applications being taken at 316 Ring Bldg., 1200 18th St. NW. (On Sunday, applications taken on development.) RE. 2388-RE. 3851.
Jonathan-Woodner Co.

TEMPLETON MANOR
Two hundred and fifty families are now comfortably settled in these exceptionally fine garden-type apartments. We have about the same number still under construction. There are a few choice units ready now, and there will be more coming ready during May and June.
These are truly spacious quarters, with venetian blinds, 6-foot Frigidaire and four-burner oven-control gas range. Locker spaces and metered laundry facilities in basements. Grounds beautifully planted and sodded.
We now have four fully equipped play areas for small children, and there are to be four more. Free recreation room space is being furnished for the operation of a cooperative Teen-Ager Club. We are also turning over one of the apartments for the free use of a cooperative day nursery to be operated by the tenants.
4-room unit, consisting of living room, dining room, bedroom, kitchen and bath at $86.50.
Two-bedroom apartments are priced at $92.50 (with dinette) and $96.50 (with full dining room). Utilities included in above prices.
DIRECTIONS: Out Bladensburg rd. to Peace Cross and bear right to Edmonston rd., left up Edmonston about one mile to Madison st.. Or: Capital Transit bus or trolley to Mount Rainier and transfer to East Riverdale bus, Route B-4, to subdivision. Resident manager at 5433 55th pl., Apt. 101.
CALL OFFICE MONDAY THROUGH FRIDAY ONLY.
Colonial Investment Co.
RE. 6650

2ND FLOOR, private entr., 2 lge. rooms, closet, 3 windows ea., plus kit., bath. No children. Phone 7 to 9 p. m., CH. 0362.

LONG BRANCH APTS.
New fireproof, garden-type; available June 1 and July 1. 2 bedrooms, living room, dinette, kitchen and bath; $94 per mo. incl. util.; Venetian blinds, by-passing closet doors, kitchen exhaust fans, laundry and storage space. Contact resident manager on premises. Piney Branch rd. and Old Bladensburg rd., Silver Spring, Md. SH. 8891.

COLORED—1 room, kitchen, dinette and bath; pref. Govt. girl. 723 Princeton pl. nw.

CO-OP. APTS., SALE 47A

NAYLOR GARDENS—2-bedroom corner apt.; $1,000 down, 3% balance; available June 15. TW. 0306.

IMMEDIATE OCCUPANCY — Naylor Gardens, 2 bedrooms, furn. or unfurn. VI. 5385. 2717 29th st. se.

NEW COOP. APT.
Reasonable down payment, low monthly payment that pays for everything; close-in Arlington; convenient to downtown Washington; apartment consists of 1 bedroom, large living room, dining room, fully equipped kitchen, colored tile bath and ample closet space. For an appointment to inspect call
ALLEN & ROCKS, INC.
ST. 0505

COLORED
3501 13TH ST. N.W.
$350 Down
For a 1-bedroom, living room, kitchen-dinette, bath apartment in elevator building. Monthly payments from $62.50 to $65.00. Call MORRIS COHEN or MILTON VINNICK, 1404 L St. N.W. NA. 8036. Home eves., TU. 0297.

COLORED
ONLY $350 DOWN
AND $75 A MO.
for 2-bedroom apartments at corner Warder and Manor pl. nw. Call Milton Vinnick, NA. 8036. Home, TU. 0297. Office at 1404 L st. nw.

APARTMENTS WANTED 48

BUILDERS, OWNERS, MANAGERS—Apartments needed for deserving veterans. Please phone AD. 7050. American Legion Housing Committee.

CONGRESSIONAL and ex. offc. president, bachelors (2) desire furn. apt. near N.W. Reas. McKittrick, MI. 9129.

COUPLE in their 30's with 2-year-old child desire 1 or 2-bedrm. unfurn. apt. vic. N.W., Georgetown, or conv. to Army Map Service bus. HO. 7776.

DESP. native Washingtonian, Govt. empl. vet., husband, 2 sm. child.; 2- or 3-rm. furn. apt. by June 8. GE. 1000, ext. 2021, wkday. morns.

DOCTOR (interne) and wife desire 2-3 room furnished apt. immediately. Box M-983, Washington Post.

EFFICIENCY APT. in NW. bldg. Max. $60. CO. 2423, 6 to 10 p. m.

EMPL. NEWLYWEDS need 1 bedrm. unfurn. modern apt. in NW. bldg. No shares. Max. $75-$80. DI. 2943 'till noon and after 6 p.m.

EMPL. CPLE., no child, desire 1 or 2 bedrm. unf. apt., vic. Conn. ave.; max. $75. CO. 0299 aft. 7 p. m.; RE. 4142, ext. 3792, 9-11 a. m.

EXECUTIVE and wife need large 1 or 2 bedroom apt., unfurn., with garage preferred; no children or pets; NW. location; $110. OR. 7319.

FRENCH govt. employe desires furn. apt., 2 bedrooms, living rm., kitchen, bath; Dupont Circle area. AP. 0012.

FURN. APT.—N.W. sec., 1 bedrm., kitch., bath. DU. 4398 before noon.

JUNE through Sept., efficiency or 1-bedroom furn. apt., N.W. or Va. sub., for Govt. girl. CO. 1000, Ext. 877.

MARINE officer, wife and child, desire furn. apt. for 2 mos., starting June 15. TE. 0492.

MARINE, wife need 3-room, bath, unfurn. apt.; max. $60. ME. 3727.

NW., by June 24, small private furn. apt., young employed cpl.; max. $65. SH. 3796.

REFINED COUPLE, to be married, desire small unfurn. apt. to $65; best care given. HO. 7878.

APARTMENTS WANTED 48

NURSES (2) desire furn. apt., priv. bath. Approx. $75. LU. 3-3716 aft. 5.

REFINED couple with infant want small apt., Arlington vicinity. Call VI. 8486 from 9 a. m. till 2 p. m.

RESPONSIBLE business woman desires small furn. apt., N.W. HO. 9100, Ext. 618.

URGENTLY need 3 or 4 rm. apt.; 2 adults and 3 school children. AT. 8371.

VET, wife, 1-bedrm. unf. apt.; quiet, settled; $65 mo. max. JU. 7-8376.

2 GENTLEMEN desire unfurn. apt., 1 or 2 bedrms., large liv. rm., din. arrang., kit. and bath; located south of Taft bridge, on or near Conn. ave., either 1st fl. or bldg. with elev. Write Box 500, Washington Post.

COL. Govt. employes would like 1 or 2-rm. furn. or unf. apts. DE. 0895.

COLORED—Couple, 4 children, desperately need furn. or unfurn. apt. (bsmt., etc). AD. 1780.

APTS., HOUSES, EXCH'D. 48A

ATTRAC. 1-bedrm., 3-rm. apt. in apt. bldg. for equally desirable effic. apt.; office hours. ME. 2454; home, OR. 6770.

MOVING & STORAGE 49

ATLANTIC COAST MOVERS—Local, long distance. TR. 7800, WI. 3010.

CALL ANY TIME for insured, careful moving; reas. Mr. Cook. GL. 5137.

B. & M. MOVING CO.—Small jobs. Reas. rates. TR. 3990; eves., AX. 1077.

BEVENEY TRANSFER—DU. 3817. Local, long-distance movers; small local pickup; $3 up. NO. 0084 eves.

LIDO TRANSFER, hauling, light and heavy; days, night, Sun. TA. 4911.

MARINE VETERAN—Luggage, trunks, light loads, 24-hr. service. AT. 2759.

VET MOVING and general hauling, large or small jobs; reas. AT. 9094.

HOUSES, FURNISHED 50

ARLINGTON, summer rental, 4 bedrooms, fenced yard, large trees; Bendix; $135 mo., including gas, electricity, water. KE. 3-5780.

BETHESDA, near Naval Medical—June 30 to Sept. 12, 4 bdrms., liv. rm., den, lounge with piano, 2 baths. Bendix; $175 includ. util. WI. 0631.

BETHESDA, MD.—Cool, open location; 3 bedrms., 1½ baths, screened porch; easy transp.; June 26 to Sept. 6; $150 per month. WI. 9553.

BETHESDA—5-rm., screened porch, lovely yard, conv. transp., $125 mo., June 20 to Aug. 20. WI. 0811.

BETHESDA—Sublease July, August, 3 bedrooms, 2 baths, furnished; auto. washing machine; $175. OL. 0013.

BELLEHAVEN — Avail. now. Large beautiful stone, completely furn. home in cool, wooded sec. 4 bedrms., 3½ baths, gar., game rm. OV. 6832.

CHEVY CHASE, MD.
Charming, well-furnished, 3-bedroom home, 1 block from school; beautiful landscaping and garden with barbecue; 6 months or 1 year; $225 month. OL. 5408.

CHEVY CHASE, MD.
2 blocks Conn., June 18 to Sept. 3, for adults; 2 bedrooms and bath; use of house and garden. Owner retains 1 room for occasional use. $125 month. WI. 4225.

CHEVY CHASE, MD.—1 BLK. CONN. June, July, Aug.—3 bedrms., 2 baths, den, pwdr. rm., piano, Bendix, linens, dishes, utilities, $200. EM. 8884.

CLEVELAND PK.—Furn. 3-bedroom, 2-bath house, avail. July 15, for 6 months or longer. EM. 8021.

CLEVELAND PARK—4 bedrms., 2 baths, maid's rm., 3 screened porches, piano, television, Bendix; June 25 to Sept. 10, $200 mo.; if owner retains room, $150. WO. 7364.

CLEVELAND PARK—July and Aug., cool, attrac. 4 bedrm. house, 2 baths, garden, garage, $150 mo. OR. 6519.

GEORGETOWN—2-bedroom, de luxe efficient, nicely furnished; $220; will consider unfurnished, $190. CO. 8302.

CLEVELAND PARK—Summer rental; large lovely furnished home; four bedrooms (1 air-cooled) with porch overlooking city; 2 baths, 3 porches; garden; $200 month. EM. 9131.

GEORGIA-ALASKA — 4 bedrooms; shady lawn; ideal for children; July and August, $150. SLigo 6762.

KENWOOD—Summer; 4 bedrms., maid's room, 3½ baths; 2-car garage; rock-wool insulation; lawn, trees. WI. 4241.

CRESTVIEW—Near 49th and Western Ave.—Very near N-2 bus; 2-bedroom bungalow available June 10 for 2 months; couple preferred; $125 mo. includes utilities. C. Allen Sherwin, Inc. Realtors. EM. 4450.

3 MOS. BEGINNING June 20; cool brick home on shady lot; 7 rooms, 2 baths, lovely restricted Wood-Acres just off Mass. ave., 20 min. to White House; $160 mo. OL. 7812.

WESLEY HEIGHTS, 4554 Klingle St. For rent until after Labor Day, perhaps longer. 3 bedrms., 3½ baths, screened porch, air cooler, grounds. Reduced price for summer, $150 monthly. Inspection Sat. and Sun., 1-5, or telephone same time ORdway 3689. No children, except infants.

JULY 11-AUG. 11—Cool, spacious 4-bedroom; 1 block from Conn. ave., Chevy Chase, Md.; $150. WI. 4620.

2 BEDRM BRICK BUNG., tastefully furn., vacant, $150, lease with Army-Navy clause. Hall Realty Co., OW. 5858, OX. 1007; nights and Sun. GL. 8241.

BEAUTIFUL furnished home in exclusive Bethesda neighborhood. 4 bedrooms, 2 baths. $225 per month.
E. M. FRY, INC.
WI. 8700

BEAUTIFUL 3-bedrm. furn. house, Chevy Chase, Md., avail. June 17 to Sept. 17; conv. transp. Finest references required. WI. 0353.

CLEVELAND PARK—Cool roomy house on shady street; 2 baths, 3 porches; Bendix. Summer mos. Reas. EM. 4787.

6 ROOMS, oil heat, tiled bath; newly painted and papered. Adults only. 2414 No. Wash. blvd., Arl., Va.

COOL, tree-shaded garden, Cathedral Vista, near swimming pool, tennis courts; freshly painted, fully furn.; 4 bedrooms, sleeping porch, maid's room; early June to October 1; $250 month. WO. 6543.

COOL, convenient N.W. sec., 3 bedrooms, 2-bath home, July 1 to Labor Day, $150 mo. EM. 7249 after 10.

6 MONTH'S SUBLET, July 1 to Dec. 31; 6-room home, attractively furnished; 4927 Brandywine nw.; 3 bedrooms, 2½ baths, large finished recreation room; Bendix washer, etc.; garage; $200 per mo.; American University Park area; convenient to 3 bus lines. Call WO. 4427.

COLONIAL—12 rms. with bath, shady lawn; conveniences, paved hwy. 1 hr. from Washington, 15 min. from Warrenton, Va., C. & P. telephone Calverton 2245 or write Mrs. George E. Mitchell, Catlett, Va.

A FINE BRICK HOME, beautifully furnished, located in an exclusive section of N. Arlington; 4 bedrooms, den and 3 baths, also maid's quarters, suitable for diplomat or ranking Government official. Available June 20 through Labor Day. $250 monthly.
ENZOR REALTY CO.
3501 N. Washington Blvd.
CH. 1000 OX. 2234

McLEAN, VA.
3-bedroom house available June 20; electric kitchen with Deep Freeze; $135 per mo. Phone by asking operator for Elmwood 322 or 325.

Excellent Bethesda Location
3 bedrms., 2 baths, available immediately. Call Mrs. Christman. ALLIED REALTY CORP. WI. 6649

FOREST HILLS
This large handsomely furnished house will be open for your inspection this afternoon and Sunday from 1 to 6.
2831 CHESTERFIELD PL. N.W. (Out Conn. ave. to Albemarle, right to Linnian and left to Chesterfield and right to house) or call EM. 5322 or
LEATH & ASHLEY, NA. 3096

IMMED. OCCUPANCY
BRICK HOME
6 rooms, 3 bedrooms, 1½ baths, screened porch, basement, garage; close-in No. Arlington; nicely furnished. Rental, $165. Year's lease. Reference required. To inspect call OT. 7983.

10 Min. Naval Hospital
Attrac. furn.; den, ½ bath, 1st fl.; 2 bedrms., 2 baths, 2d fl.; sleeping porch, maid's rm., bath; lovely yard; outdoor fireplace; garage. $135 per mo., yr. lease. WI. 4122.

COOL KENSINGTON
20 MIN. FROM DUPONT CIRCLE
Lovely 4-bedroom house on quiet street. Large airy rooms, delightfully furnished. Spacious fenced lot, with shade trees. $175 per mo. June 15 for 3 mo's. Call Mrs. Hanbury, MI. 3022 or HU. 7266.
WALKER & DUNLOP, INC.
REALTORS, GEORGETOWN OFFICE

COLORED (Arlington)—5-rm. house, completely furnished, all modern equipment; full recreation basement, automatic heat; convenient to bus stop; ideal for 2 couples or Govt. girls. Call Mrs. Lee, CH. 3147 or TE. 9801.

HOUSES, UNFURNISHED 51

ALEX., BELL HAVEN—Restricted neighborhood, 1st fl., large liv. rm., full din. rm., breakfast nook, equip. kit., pwdr. rm.; 2nd fl., 3 bedrms., 2 baths, large lot, attached garage. Bendix, screen porch. OV. 6135.

6 ROOMS—New house, Alexandria, $125. OV. 6549, OV. 1946.

BRICK, 3 bedrms., conv. to Pentagon and Navy Annex, $125 mo. KE. 3-6993.

2-STORY BRICK, 5 rooms, 2 bedrooms, hardwood floors, refrigerator, automatic gas heat, full basement; nice corner lot. J. T. Moton, 2415 Mount Vernon Ave., Alexandria. OV. 9900.

FOR RENT
IMMEDIATE POSSESSION
5801 SPRING VALLEY RD.—1st block west of Conn. ave., corner of Jones Bridge rd. New Cape Cod home; 4 bedrooms, 2 baths; $130 per mo.; 3-yr. lease. Open daily, 2-6; refs required. FULTON R. GORDON, Owner. 1427 Eye st. nw. DI. 5230.

H'SES, FURN. or UNFURN. 51A

1 BLOCK from 16th and Decatur, 4717 Piney Branch rd. nw.; 4 bedrms., 2 baths, large liv. rm. with fireplace. Open for inspection Friday, 5 to 7:30 p. m.

SUBURBAN RENT 52

FOR RENT
Furn. home in Belle Haven...$225
3-bedr. home in Falls Church..$200
2-bedrm. home in Falls Church..$130
4-bedrm. home for 2 months...$125
EASTMAN & SEAY
Realtors, FA. 2630.

WANTED TO RENT 53

BRITISH NAVAL OFFICER—Seeks furn. house from mid-August; 4 bedrooms or 3 and play room. D. C. pref. DE. 3572.

BY NAVAL OFFICER—3 bedrm. unfurn. house, care guar. Ref. OR. 5142.

ENGINEER at Bur. of Standards; 2-3 bedrm. unf. hse., N.W. D. C., Ch. Ch. or Bethesda. EM. 4468.

MARRIED COUPLE desires rent small furnished apartment or house in N.W. for 2-3 mos. from about June 10. Max. $85. WO. 4215.

PROFESSIONAL WORKER, Naval Hospital, desires 3-bedrm. unfurn. house or apt., vic. Ch. Ch. or Bethesda; max., $135. WI. 0613 or OL. 7500, ext. 613.

RESPONSIBLE FAMILY (3 child.) needs 3-bedr. unf. hse. Pref. Va. Appr. $90. HO. 2600 or AD. 4858, Lyle.

UNIV. PROF., wife, in Wash. for summer, desire furn. apt. or house; N.E. or N.W., nearby Md. FR. 5914, Broughton.

UNFURN. 3-bedrm. house, NW., nr. car or bus lines; $90. FR. 8228.

2-BEDRM. house or apartment, furnished or unfurnished. Prefer Alexan. or Arl. OV. 4867 or Box 505, Wash. Post.

3-BEDROOM 2-bath unfurnished detached house (or apt.). N.W. suburban; couple and grown daughter (no pets); will pay 6 months' rent in advance; $125 maximum. EM. 3915.

3 OR 4 bedrms., unfurn., needed by permanent residents; N.W., Chevy Chase, Bethesda; year's lease; excellent references. CH. 1438.

COL. vet and wife, with children, desp. need 1-2 bedrm. unfurn. apt. or house; $45-$48 month. FR. 0265.

OFFICES, STUDIOS RENT 55

JUST RIGHT for manufacturers, representatives, or contractors; good location, in Arlington. Call Mr. Toone for details, CH. 1911.

EVANS BUILDING, 1420 New York ave. nw., available immediately; desirable rooms to meet your requirements. PENN PROPERTIES 474 K st. nw. ME. 1107.

LEASE—Exclusive large single office, opp. Mayflower Hotel. Monthly rental $61.50. Sell fine furniture, nearly new, at half cost. Immediate possession. ST. 3930.

10TH & K STS. N.W.—2 rooms, lavatory, for professional or business use; reasonable rent, lease. NA. 9129. Mr. Mesirow.

GARAGES, SALE—RENT 58

FOR SALE OR RENT—Garage building, 40x56, located on Southern Md. Boulevard. 12 miles north of Prince Frederick on Route No. 416. Phone Prince Frederick 20-F-5.

BUSINESS PROPERTY, RENT 59

408 12TH ST. S.W.
Salesrm., warehouse and garage, approx. 6000 ft.; term. refrig. avail.
HENRY SCHAFFERT
942 Eye st. nw., NA. 7863, 9 to 10:30, 3 to 4:30

BUS. PROPERTY WANTED 60A

BY AUGUST 1—Unfurn. house; yard and trees; N.W. section; for small school; long lease; $150 to $175 mo. WO. 2407 weekdays.

STORES, RENT 61

WESTMONT shopping center, Columbia pike and Glebe rd., Arlington, Va.; store, 18x62½, basement; parking over 200 cars in front of store; very busy location. Owner, TA. 7783.

NEW shopping center, 7200 blk. of New Hampshire Ave.—Excellent location; 3 stores left, suitable for hardware, barber shop, delicatessen, variety store, children's wear and dress shop, or any other type of business. Call I. J. Londner, SH. 4064.

DRUG STORE
Bellevue Gardens, 30x60, with basement; adequate storage space for stock; 2-bedroom apartment available in housing project adjacent to store. JO. 3-4040.

GAITHERSBURG
Large store and apt., located in center of busy section on Route 240. Very reasonable rent. Call David Laughlin, WI. 2022; eves., WI. 1890.
EUGENE B. GINGELL, Real Estate
7542 Georgetown Rd., Bethesda

SALE INVEST. PROPERTY 62

4-UNIT—$16,850
Semidetached brick. Individual Arcola furnaces. Tenants pay for everything.
SAM ROSEY AD. 2700.

5 UNITS
CHOICE N.W. SECTION
Easy terms; $5820 yearly income; OPA approved; meets all fire and zoning regulations; also 4-unit in choice NW. section, $3624 annual income. Price, $21,500; excellent terms. Mr. Gonda, with
LEATH & ASHLEY, INC.
(Exclusive)
NA. 6464 Eves., DE. 3774

APT. NORTHWEST
Two-family apt. house built approx. 8 yrs. Best close-in location near N. Capitol nw. Has income of $175 per month; shows good return 4% 1st trust. Payments on trust $75 per mo., including interest, principal, taxes and insurance. A real buy at $16,500.
WILLIAM J. ROSENTHAL
1424 K St. NW. RE. 8266.

INVEST. PROP'TY WANTED 63

BY INVESTOR GROUP OF HOUSES, WILL PAY CASH. P. O. BOX 5597, D. C. 16

REAL ESTATE LOANS 63A

MONEY ON SECOND TRUST
We will buy second-trust notes, D. C., nearby Md. or Va. Reasonable rates.
NATIONAL MORTGAGE & INV. CORP.
1312 New York Ave. N.W. NA. 5833

MORTGAGE LOANS, 4%, 4½%, 5%, graded according to character of loan. No charge for appraisals. MOORE & HILL CO., 804 17th st. nw.

1ST, 2D, 3D TRUST LOANS—NEARBY MD., VA., and D. C. MO. PAYMENTS LOWERED. ADAMS REALTY CO., 905 N. Y. AVE. N.W., RE. 1612.

FIRST AND SECOND TRUST LOANS. Prompt, courteous service, low rates. Before borrowing call Colonial Investment Co., 817 9th St. N.W. RE. 6650.

FIRST AND SECOND TRUST LOANS. BARTOW REALTY CO., Realtors. 1331 G St. N.W. ME. 2495

MONEY FOR 2D TRUST NOTES. (White or colored.) Quick settlement. Prefer personal calls to telephone calls. FULTON R. GORDON, 1427 Eye St. N.W. DI. 5230. Brokers' attention.

2D TRUST NOTES PURCHASED. WASHINGTON HOUSING CORP. Call NA. 3570

SALE, D. C. HOUSES 64

AMERICAN UNIV. PARK
A 6-room, 2-bath detached brick, built in 1940. Very desirable section. Nice lot; Owner has been transferred out of city. Must sell at once.

NORTH CLEVELAND PARK
A 4-bedroom and 2-bath semidetached brick. One of the better homes in this most desirable section, 1 block to Wisconsin ave. Den and pantry on 1st floor. Gas h.-w.h. 2-car built-in garage. Priced to sell immediately.
To inspect the above properties, call Mr. Bryant, with
FRANK J. VOLKMAN
EM. 1666 Eves., WI. 1819

AMER. UNIV. PK. AREA
BRICK BUNGALOW
$13,450 ON TERMS
2 bedrooms and bath on 1st floor; living room, dining room, kitchen; gas heat; detached garage, lovely yard. To inspect call W. A. Bryant, WO. 7165, with
JOHN LIPSCOMB & CO.
MI. 0600

BARNABY WOODS
AN EXCEPTIONAL VALUE—PRICED FOR IMMEDIATE SALE. OWNER LEAVING CITY.
Here is one of the best values we've seen in the Chevy Chase area.
White brick Colonial, built in 1938 on a wooded lot. Contains center hall, pine-paneled library, living room, dining room, 1st-floor lavatory, kitchen and screened porch; 3 twin-size bedrooms and 2 baths; stairs to finished and heated 3rd floor; recreation room with fireplace, maid's room and bath in basement; built-in garage.
This home is in spotless condition in every way. We suggest you act immediately as this will be snapped up quickly.

WESLEY HEIGHTS
6 bedrooms and 3 baths. English-design brick stucco and half timber with slate roof. Beautifully situated on large attractive lot; gas heat; 2-car garage.
W. C. & A. N. MILLER
DEVELOPMENT CO.
Builders and Developers of Wesley Hghts., Summer, Spring Valley
4930 Mass. Ave. N.W. OR. 4464
Evenings, Telephone NO. 3468
(List Your House With Us)

CAPITOL HILL—Old Colonial town house, very unique and in excellent cond.; 9 rooms, 2 baths; oil h.-w. h.; garden in rear. FORD E. MORGAN, SR., RE. 4910. Eve. LI. 3-5943.

SALE, D. C. HOUSES 64

CHEVY CHASE, D. C.
RARE BARGAIN
Owner leaving city, will sacrifice this immaculate prewar center hall detached brick home, in a fine location, 3 large bedrooms, 2 tiled baths, finished 3rd floor; living room with fireplace, dining room and large modern kitchen, screened porch, basement, garage, beautiful fenced yard with tall trees. An ideal family arrangement. Don't miss it. Call Henry Hood, OR. 6100.

CHEVY CHASE
Detached brick, bedroom and bath plus living room, dining room, kitchen with breakfast space and screened living porch on first floor. 2 large bedrooms with walk-in closets and bath on 2nd floor. Nice lot, detached garage; close to shopping, transportation and schools. Call us today.
F. A. TWEED CO.
5504 Conn. Ave. EM. 1290 till 9 p. m.

CHEVY CHASE AREA
3-bedroom, 2-bath brick house and garage; on delightful deep lot, shade and fenced, outdoor fireplace; bedrooms all twin-sized, recreation room, gas heat. Immediate occupancy. Reasonably priced and good financing. Shown by appointment. Mrs. Weaver, AD. 3927 or
HICKS REALTY CO.
REALTORS AL. 1600

CHEVY CHASE, D. C.
Owner is REALLY leaving town and wants to sell a most attractive home, just west of Conn. Ave., in a pretty "homey" area. A lovely solarium, also a bricked patio, den, 3 bedrooms. Asking $21,000, however a reasonable offer will be considered.
LEGUM & GERBER REALTY CO.
AD. 7800

CHEVY CHASE, D. C.
If you've been looking for a charming little house, something different from the usual little Bee Hive, please call about this one. Looks like a bit of "New England." Large living room with fireplace, dining room with adjoining screened porch, "streamlined" kitchen, 3 bedrooms, each large enough for twin beds; maid's room in basement; built-in garage; large corner lot. ONE BLOCK TO LAFAYETTE SCHOOL. An honest-to-goodness bargain at $17,500.
LEGUM & GERBER REALTY CO.
AD. 7800

CHEVY CHASE
Open Sat. and Sun. 1 to 6—Reduced to $19,950; attractive terms; 1st-floor bedroom, powder rm., 12-yr.-old brick, oil h.-w. h.; nice condition; garage; immediate possession. Out Conn. ave. to Thornapple st., left to 409. W. Clifford Shertzer, RE. 2735-SLigo 7747.

CHEVY CHASE, D. C.
LARGE BEDROOM AND FULL BATH ON 1ST FLOOR
This lovely brick Cape Cod home is less than 12 years old and is in new-house cond. Located in a much-sought-after neighborhood, near schools, shopping and transp.; 1st flr., reception hall, liv. rm. with fire-pl., din. rm., mod. kit., den, lge. bedrm and full, mod., tile bath; 2d floor, 2 large bedrooms, ample closet space and mod. tile bath; knotty pine rec. rm., with attrac. built-in bar, maid's rm. with full bath, powder rm. and built-in gar. in bsmt.; gas h.-w. h. This delightful home is priced very reasonably for today's market. Call John Webster, with
EDGAR L. WEBSTER
OR. 5700. EM. 9524.

CHEVY CHASE
This unusually nice 4-bedroom, 2-bath Colonial brick home close to Chevy Chase Country Club is offered for the first time. 1st floor has wide full center hall, 25-ft. living room, with fireplace, large dining room, modern equipped kitchen; 20-ft. screened porch off living room and beautiful screened porch off kitchen. 2d floor, 4 nice bedrooms, 2 baths. 3d floor, finished bedroom and storage; garage. Lovely yard. This home is priced correctly at $27,500. For appointment to inspect, call
W. B. WRIGHT
EM. 5600 3400 Conn. Ave.

CHEVY CHASE, D. C.
Pre-war brick colonial with 3 bedrooms, 2 baths, garage, slate roof, g. h.-w. heat, screened porch. Excellent neighborhood. Large fenced lot; beautifully landscaped with outdoor fireplace; well financed and priced to sell immediately. Call DI. 1015 until 9 p. m.
Wm. H. Saunders Co., Inc.

CHEVY CHASE, D. C.
Army family going out of town will sell at sacrifice price their 5-bedroom detached house, just west of Conn. ave. near circle. Really a lot for your money. Large, attractive yard. Wonderful front porch. These people mean business and MUST sell.
LEGUM & GERBER REALTY CO.
AD. 7800

Chevy Chase, D. C., $21,500
Owner has just authorized this low price on this mod. det. brk. on lot 65 by 180; has 3 bedrms., 2 baths, rec. rm., rear screened porch, built-in gar., and is near Lafayette School; gas h.-w. h.; 2 blks. to bus. We think this house is a good buy.
Billingsley & Sanderson Co.
5211 Wis. Ave. OR. 2326 till 9 p. m.

CHEVY CHASE, D. C.
Detached brick home with living room with fireplace, dining room, kitchen, 3 large bedrooms, 2 baths, stairway to finished attic, recreation room in basement; gas h.-w. heat; detached garage; near schools and transportation. Vacant. Can be shown any time.
ARLIE L. JOHNSON
REALTY CO., INC., 3402 Conn. Ave.
OR. 7100 Till 9 P. M.

CHEVY CHASE, D. C.
Det. brick of charm and comfort, perf. cond.; large liv. rm. with fireplace, French doors opening onto livable room-sized screened porch; real din. rm., beaut. mod. kit., take breakfast set; 3 cozy bedrms., all take twin beds; 2 baths, large built-in garage, unusually large and beaut. garden; choice conven. location. Real opportunity, owner ordered away. For appt. call Mrs. Winston, NO. 4533, with Dixie Realty Co., NA. 8880.

CHEVY CHASE, D. C.
REDUCED TO $20,000
Detached brick prewar home; 6 attractive rooms, 2 tile baths; finished room in attic; recreation room and lavatory in basement; near transportation and Lafayette School; detached garage on paved alley. The home you have waited for. Possession with title. SCHAEFFER, Broker. AD. 3236, eves., DU. 1000, ext. 621.

CHEVY CHASE, D. C.
OWNER TRANSFERRED
Your opportunity to acquire at a considerable saving this brick colonial house, with 3 bedrooms and 2 baths, as well as recreation room, and half bath in bsmt. There is a screened porch overlooking a large picket fence-enclosed back yard, with fireplace. Ideal for children or informal outdoor entertaining. Must be sold today. Mrs. Liona, CH. 5741.
WALKER & DUNLOP, INC.
REALTORS
Georgetown Office
HU. 7266 3207 O St. NW.

CHEVY CHASE—$14,950
This is one of the best buys on today's market in this exclusive area. Close to all conveniences; 1st floor has reception hall, nice liv. room with fireplace, lge. din. room, equipped kit., den and powder room; 2d floor, 3 nice bedrooms, tiled bath; 2-car garage; oil h.-w.h; quick possession and well financed. Inspect this home today. Call
W. B. WRIGHT
EM. 5600 3400 Conn. Ave.

CHEVY CHASE, D. C.
OWNER TRANSFERRED
UNDER $22,000
This custom-built prewar home located in the best section of Chevy Chase, D. C. Red brick, 6 rooms, 2 tiled baths, (3 twin-size bedrooms). Gas h.-w. h. Screened porch. Recreation room and maid's lavatory in basement. Attached deep garage. Deep fenced lots, 165 ft. Will sacrifice for quick sale. Possession with title. SCHAEFFER, Broker, AD. 3236. Sun. and eves., DU. 1000, ext. 621.

CHEVY CHASE, D. C.
(One block west of Conn. Ave.)
Prewar detached brick, close to school, shopping and transportation; new offering of this splendid home; first floor has large living room, dining room, de luxe all-elec. kitchen, full-sized breakfast room. Second floor, 3 twin-size bedrooms, 2 baths, storage attic; basement has recreation room, ½ bath; garage.
F. A. TWEED CO.
5504 Conn. Ave. EM. 1290.
OFFICE OPEN UNTIL 9 P. M.

CLEVELAND PARK
3307 MACOMB ST. N.W.
The trustees of an estate will keep this attractive redecorated home open for inspection from 2 to 6 p. m. this Saturday and Sunday. It is close to a public school and bus line. The large rear yard has a background of large trees and is crossed by a small stream. Six bedrooms, sleeping porch and two baths. Screened porch next to dining room. The basement contains laundry tubs and a maid's room and bath. This is not a new house but it is in good condition. Excellent neighborhood; only 10 minutes by auto from Dupont Circle. Now vacant. Prompt possession can be given. One-third cash is asked, but the right person could arrange to pay the balance in monthly installments. Reasonable offers will be considered.

SALE, D. C. HOUSES 64

CLEVELAND PARK
NEW OFFERING
Vicinity of Upton st. and Reno rd. nw. New Orleans type Colonial, detached brick on wooded lot near stream. Center hall, large living room with fireplace and bookshelves, spacious dining room, large well-equipped kitchen and powder room. 2nd floor has 3 bedrooms and 2 baths. 3rd floor has 2 bedrooms and bath. Unusually fine closet space throughout house. Basement has pine-paneled recreation room with fireplace, maid's room and bath, automatic air-conditioned oil heat. One large porch off 1st floor and large screened porch off 2nd floor. For further detail, call MRS. GLENN WILHELM, eves., OT. 8689.
EXCLUSIVE LISTING
D. A. HANES CO., INC.
1600 20th St. N.W. MI. 3350.

CLEVELAND PARK
Detached house, owner will sell or trade for a larger house, ½ min. from H-2 bus, 3 min. from No. 30 streetcar. A pleasant residence for a small family. Recently renovated, rooms: 1 liv. rm., 1 din. rm., 3 bedrms., 1 kit., 1 summer bedrm., 1½ baths, 2 porches. Full bsmt., det. gar. $17,750, $1550 down. Furnished, $19,350, $3150 down. OR. 7630 after 6 p. m.; all day Sat. and Sun.

Cleveland Park
Detached Brick
7 rooms; built-in garage; deep lot; convenient location, near transportation, schools and shopping center. Price, $22,500. Call Miss Alexander, NA. 9300; eves. and weekends, OR. 9986.
Boss and Phelps Inc.
EXCLUSIVELY
1417 K St. N.W. NA. 9300.

CROMWELL TERRACE
$9950—Convenient 3-bedroom brick home, gas automatic heat; all-white section; terms. STILES, DI. 2889 or FA. 4816.

Dupont Circle
West of Conn. Ave.
In an excellent section; 6 bedrooms, 2 baths, attractive living rm., dining room and kitchen on 1st floor; English basement; estate property priced to sell. Eves., call Mr. Hull, CO. 0060, with Riddell Realty Co., DI. 7900.

FOXHALL VILLAGE
(5 BEDROOMS)
New offering of this splendid town house. 1st floor has large living room with fireplace, dining room and kitchen. 2d floor, 3 bedrms., 1 bath. 3d floor, 2 rooms and 1 bath. Garage. Price and terms reasonable.
F. A. TWEED CO.
5504 Conn. Ave. EM. 1290 Till 9.

FOXHALL ROAD
1612 FOXHALL RD. N.W.
Open Sat., Sun. & Daily 2-6
Charming detached new brick home, features 6 beautiful rooms with 2½ baths, gas A. C. heat. Here is a real value and priced right. Trades considered.
S. R. MARTIN & CO., REALTORS
2645 Conn. Ave. DU. 5366.

FOXHALL VILLAGE—$9950
Truly, this is your opportunity to own a low-cost home, in one of our better locations. The home is semi-detached frame, with good-size bedrooms and bath, nice-size living room, dining room, equipped kitchen, full basement, gas heat, front porch and 2 rear porches. The lot is large and well landscaped. Act at once. Call RE. 6650, 9 till 9.
Colonial Investment Co.

FOREST HILLS
A NEW LISTING ON BRANDYWINE ST., overlooking Rock Creek Park—Home features large den and powder room, a picture-book kitchen, mirrored fireplace wall in large living room. 4 bedrooms on 2nd floor. Finished 3rd floor. Recreation room in basement. Also built-in garage. Moderately priced. Wall to wall carpets included.
LEGUM & GERBER REALTY CO.
AD. 7800.

FOREST HILLS
OPEN SAT. & SUN., 1 TO 6
2831 CHESTERFIELD PL. N.W.—Beautiful spacious house recently decorated throughout. 4 bedrooms and 2 baths on 2d floor; finished 3d floor with bath; picture windows with wooded view; recreation room. 2-car garage; park-like grounds. Very reasonably priced and financed. Stop in to see this house.
TO REACH—OUT CONN. TO ALBEMARLE, RIGHT TO LINNEAN, LEFT TO CHESTERFIELD AND RIGHT TO HOUSE. EXCLUSIVELY WITH
LEATH & ASHLEY, INC.
NA. 3096

GEORGETOWN — Fashionable living plus income apartments; lovely garden; will trade; $29,500. AD. 9271.

GEORGETOWN—$3,000 down, balance like rent; 2 bedrms., sizable kit., liv. rm., fireplace, deep patio-garden; tailor-made in every detail. CO. 8302 for appointment. Owner.

GEORGETOWN
NEW LISTING
One of the most charming homes we have ever offered for sale; beautiful living room with fireplace, library with fireplace, 2 bedrooms, 1 with a fireplace; 1 full bath and two half baths; dining room with French doors opening into a delightful garden; excellent closet space; very tastefully decorated and in perfect order.
Roxana B. Doran, Agent
AD. 8912
Sat. and Sun.. Mr. Chase, HU. 7397

GEORGETOWN
OPEN 2 TO 5, SAT. & SUN.
Located in a very quaint neighborhood, this unusual small 2-bedroom house with charming garden, will probably be sold this weekend far below market price; small amount of cash needed. 1064 Thomas Jefferson st. nw.

GEORGETOWN—OPEN
$3250 DOWN
6-room, 1½-bath vacant home; full basement. 1408 36th St. N.W.
J. LEO KOLB CO.
MI. 2100

GEORGETOWN
OPEN TODAY, 2 UNTIL 5
3145 Dumbarton Ave.
HOWARD R. McPECK
3230 P ST.

GEORGETOWN
Attractive small house, reasonably priced; excellent condition; fine location. TOWN REALTY CO. HO. 4868 or DU. 6290.

GEORGETOWN—Wish to exchange small, excellent house for larger house, on Capitol Hill. DI. 4959.

HILLCREST
One of the most distinctive corners in this lovely detached home section; 33rd st. on a beautifully landscaped level lot; bungalow-style with living room, dining room, den, modern kitchen, 2 bedrooms and tile bath, basement, storage attic; excellent condition. A most desirable spot to call home. Reasonable terms. Mr. Phifer, VI. 3875 after 7 p. m.
Paul P. Stone, Realtor
HI. 5447-NA. 7379.

KENT
NEW LISTING
1st offering of a most attractive detached brick residence, in this desirable and restricted neighborhood of fine houses. 3 bedrooms and 2 baths on the 2d floor, plus large fully insulated attic. 1st floor, living room, dining room, den, powder room, pantry, kitchen and spacious screened porch. Above-grade maid's room and bath; recreation room and 2-car garage. Owner leaving city and property priced for immediate sale. Phone Miss McMahon, MI. 6300; eves., DU. 0056, with
John R. DeSibour & Co.
REALTORS.

KENT
Beautiful pre-war constructed stone and brick residence on a large landscaped lot in this restricted community of fine homes. Its features include paneled library with fireplace and a bath on first floor. 3 master bedrooms and 3 baths on second floor; finished third floor; paneled recreation room and maid's room and bath on the ground level basement. 2-car garage. An exceptional value. Call DI. 1015 until 9 p.m.
Wm. H. Saunders Co., Inc.

MASS. AVE. PARK
EMBASSY SECTION
Attractive detached brick home, situated on beautiful corner lot; 1st floor, reception hall, large living room 28x14 with fireplace, large dining room, kitchen, breakfast nook, knotty pine den and full bath; 2d floor, 4 bedrooms, ample closet space and 2 tile baths; 2-car built-in garage; oil hot-water heat. An excellent buy at its price.
EDGAR L. WEBSTER
OR. 5700. EM. 9524.

SALE, D. C. HOUSES 64

GEORGETOWN
Truly attractive white brick home, set back from the street; 2 double bedrooms, 1½ baths, living room, dining room and large modern kitchen. Call Mrs. Herkness, OR. 3113.
EXCLUSIVE WITH
D. A. HANES CO., INC.
1600 20th St. N.W. MI. 3350.

MASS. AVE. PARK AREA
OPEN SAT., SUN., 12 to 6
3069 Cleveland Ave. N.W.
Delightful white brick colonial in excellent condition; most attractive living room, dining room and sitting porch opening onto garden; 3 large bedrooms, 2 baths, paneled recreation room with fireplace; excellent closets.
EXCLUSIVE WITH
D. A. HANES CO., INC.
1600 20th St. N.W. MI. 3350

MICHIGAN PARK
Looking for a large, roomy house? Just off Bunker Hill rd. near everything; large detached brick consists of living room with fireplace, large dining room, equipped kitchen and spacious den 1st floor; 3 bedrooms, 2nd floor and beautifully finished room 3d floor for spare room, play room, etc.; maid's room and full bath in basement; lovely fenced yard. Only $16,500. Terms. SH. 6440 till 9 p. m. If no answer, SH. 4362.
WOODSIDE REALTY CO.

MICHIGAN PARK
OPEN SAT. AND SUN., 1-8 P. M.
4410 South Dakota Ave. NE. Magnificent detached 2-story brick: 8 rms., 2 full baths, 2 ½ baths, center hall entrance, powder room on 1st floor, 22-ft. living room with fireplace, 30-ft. knotty pine recr. rm., firepl.; slate roof, det. gar. See this fine home, located in the Chevy Chase of NE. Washington, ½ block north of Michigan ave. NO. 7203; eves., UN. 3507.
WOODRIDGE REALTY CO.
2381 Rhode Island Ave. NE.

MT. PLEASANT
3363 18TH ST. N.W.
OPEN SAT. & SUN.
Lovely, immaculate, 3-story brick home with living room, dining room and complete kitchen with butler's pantry.
2nd floor offers three large bedrooms, full tile bath and enclosed porch.
3rd floor has two large bedrooms and full bath. Nice basement, gas h.-w. heat and detached garage. Exclusive. Mr. Johnson on premises.
Directions: Out Mt. Pleasant st. to Park rd., left on Park rd., then right on 18th st., ½ block to our OPEN sign.
JAMES L. DIXON & CO.
1022 17th St.
STerling 7200; evenings, DU. 3652.

MT. PLEASANT
Detached brick, 4 bedrooms, 1½ baths, oil h.-w. heat; built-in garage, redecorated throughout; beautiful view. Priced for quick sale at $17,500. Terms. Call Mr. Payne, MI. 4280, ext. 611, with
N. G. Frederick & Son, DI. 3740

Rock Creek Park Estates
Open Sun. Noon 'Til Dark
7835 ORCHID ST. N.W.
JAMES L. DIXON PRESENTS the finest home that money can buy or build. Typical New Orleans colonial detached brick located in Washington's finest estate area.
Four bedrooms, three baths, powder room, den, recreation room, maid's room, large living room, dining room, ultra modern kitchen, all with picture windows and two-car garage.
Whether you are in the market to buy a home or not you are cordially invited to inspect this new creation in fine homes. Exclusive. Mr. Dumont on premises.
Directions: Out 16th st. to Kalmia st., turn left on Kalmia st. to Orchid st., then right on Orchid st. to our OPEN sign.
JAMES L. DIXON & CO.
1022 17th St. N.W.
STerling 7200; evenings, DU. 3652.

SHIPLEY TERRACE
Corner, 2250 Southern Ave. S.E. (Out Alabama Ave. to 23d St., turn to Southern). Corner brick, semidet. 6 large rooms; excellent condition. Electrolux refrg.; full basement; gas a.-c. heat. $12,500. SCOTT SANDERS, JO. 3-5550; eves., JO. 3-9133.

UPSHUR ST. N.W.
It will be worth your time to see this lovely home, large rooms, basement, garage and all the things you wanted including easy financing. TOWN REALTY CO. HO. 4868 or DU. 6290.

WAKEFIELD
3635 ALTON PL. N.W.
OPEN SAT. & SUN.
Adjacent to Connecticut ave.; most complete shopping center and bounded by a selection of schools and churches. You will find this lovely superbly constructed two-story new brick detached home with many beautiful features, which include: Three bedrooms, Hollywood bath, sun deck—tile powder room, concrete porch, fireplace, modern equipped kitchen and spacious yard. Stop and see this lovely home today... we are open for your inspection. Exclusive.
EDWARD E. PENLON ON PREMISES
Directions: Connecticut ave. to Albemarle, one block to Reno rd., left one block to Alton pl. and our "open" sign.
JAMES L. DIXON & CO.
1022 17th St. N.W.
STerling 7200. Eves., AP. 1909.

WESLEY HEIGHTS
Architecturally Beautiful
This house has many unusual features; well-proportioned living room, dining room, kitchen, butler's pantry, paneled den, lavatory and open terrace on the 1st floor.
4 large bedrooms, 3 baths on 2d, maid's room and bath on 3d. Stairway to sun-deck on roof. Attached 2-car garage. Lovely lot with glorious trees. Well financed, at reduced price. For further information call Mrs. McCutchen, DE. 9510, with
C. H. HILLEGEIST CO.
Tower Bldg. Realtor. NA. 8500.

Possession—$2,000 Down
North Capitol and Girard sts. ne. 2-story tapestry brick home; 6 extra large rms. and bath; 2 inclosed, heated rear porches, full basement, built-in garage; A-1 cond.; priced to sell at $12,250. Call till 9 p. m. weekdays; Sun., 12 to 5.
Wm. Calomiris Inv. Corp.
1012 17th St. N.W. DI. 1655.

HOME AND INVESTMENT
CLOSE TO CAPITOL
Here is opportunity knocking—buy this fine semidetached brick home, pay the mortgage, taxes and insurance with the rent from a separate apartment, conveniently located to shopping and transportation; priced to sell.
LURIA BROTHERS
2300 Wilson Blvd. OW. 8500.

5336 41ST ST. N.W.
We offer this large brick home at the low price of $16,950; renovated throughout; new kitchen equipment.
BRODIE & COLBERT, INC.
1931 K St. NW. NA. 8875.

Blessed Sacrament Parish
Here are two large houses in this very convenient location, just off Chevy Chase Circle. One on the D. C. side has 7 bedrooms and 2 baths; the other on the Md. side has 4 bedrooms and 1 bath. Both are offered around $20,000. Shown by appointment any time.
Chevy Chase Realty Co.
4420 Conn. Ave. EM. 1800 Till 9 P. M.

2719 ONTARIO RD. N.W.
10 rms., suitable for home, apts. or rooming house; 2-car concrete garage; oil heat; conveniently located. Sale by owner. CO. 5064.

EMBASSY
MASS. AVE. SECTION—$26,500
2608 36TH ST. N.W.
(Seen by appointment only)
Substantial 4-bedroom, 2-bath, detached brick, large living room, sun porch, nice garden, garage, etc. $5000 down may buy. For details call Mr. Audette, with
JOHN LIPSCOMB & CO.
MI. 0600 or NO. 2705

1ST FLOOR BEDROOM
This lovely detached Cape Cod brick home is in excellent condition and ready for immediate occupancy. 1st floor has reception hall, 22 ft. living room with fireplace, dining room, modern equipped kitchen, bedroom or library and powder room. 2nd floor, 2 very large bedrooms and tile bath. Full basement, 20 ft. screened porch, built-in garage. Gas a.-c. heat. Large fenced lot. For appointment to inspect, call
W. B. WRIGHT
EM. 5600 3400 Conn. Ave.

SALE, D. C. HOUSES 64

421 Longfellow St. N.W.
OPEN SUNDAY 2 TILL DARK
Brick, 6 rooms, in convenient Brightwood location. In immaculate condition. Priced for quick sale at $13,950. Call TU. 2100 or see representative on premises.
SHOCKEY & MOORHEAD, Realtors

Nr. Walter Reed Hospital
Lovely detached home. Living room with fireplace, large dining room and kitchen. 3 large twin size bedrooms, spacious full basement with maid's room, lavatory and built-in garage; oil h.-w. h.; 2 large screened inclosed porches. This lovely home is situated on a lot 50x200 and is landscaped in fine taste. This amazingly low price of $16,500 warrants your immediate inspection. Call Mr. Weiss, ME. 5400. Evenings, AX. 5760 or TU. 4036.
LEO M. BERNSTEIN & CO.
1415 K St. N.W. ME. 5400.

OVERLOOKING ROCK CREEK PK.
Detached—4 Bedrooms
REDUCED TO $17,500
1½ baths, oil h.-w.h., built-in garage; redecorated throughout; beautiful view. Call Mr. Payne, MI. 4280, ext. 611, with
N. G. Frederick & Son, DI. 3740

Immediate Occupancy
MASSACHUSETTS AVE. PARK
Distinctive large family brick home, with 28-foot drawing room, wide center hall, library, four second-floor bedrooms, 3 baths and sun-room; three third-floor bedrooms and one bath; 2-car garage; 114-ft. frontage; 1 block from Mass. ave. Owner willing to vacate immediately. A real value at the price. Call JEAN WETZEL, OR. 5700; eves., OL. 6242, with EDGAR L. WEBSTER.

1540 DOUGLAS ST. N.E.
6-room detached brick, and built-in garage. Large lot. Convenient to shopping center and transportation. Reduced to sell at once. $18,400. Open Sunday, 2 till 5 p. m.
JOE CURTO REALTY
FR. 7800.

1238 ASPEN ST. N.W.
OPEN SAT. & SUN. 1 TO 6 P. M.
Near Walter Reed Hospital. Detached brick, 3 bedrooms, 2½ baths, electrically equipped kitchen, automatic gas heat. Priced to sell. Call TU. 2100 or see representative on premises.
SHOCKEY & MOORHEAD, Realtors

WEST OF 16TH ST.
First time offered in section of lovely homes, west of 16th St. and north of Kennedy, this lovely home, featuring side center hall entrance, living room with fireplace, banquet-sized dining room, den, very modern kitchen with glassed-in breakfast nook, master bedroom with private bath and fireplace; and 3 other bedrooms and bath on 2nd floor. Beautifully paneled recreation room and ½ bath in basement. Gas heat. Excellent condition throughout. Overlooking park; convenient to everything. Will sell quickly.
PHILIP B. KEY REALTY
SL. 3010 'til 9 p. m.

OPEN TODAY
VACANT—RENOVATED
905 VARNUM ST. N.W.
Semidetached; oil hot-water heat. $1,500 down, balance monthly.
147 N. CAROLINA AVE. S.E.
$1,000 Down—7 Rooms
Move right in.
HARRY DREISEN
616 BOND BLDG.
NA. 7772. Eves., SH. 7622.

OPEN SUNDAY
6903 MASS. AVE. N.W.
Four bedrooms, 2½ tile baths. A lovely, vacant, new modern brick home.
$29,500—OPEN
J. LEO KOLB CO.
MI. 2100

BRICK—INCOME
Open 1-6 p. m. Sat. and Sun., 717 Atlantic st. se. Commanding view of city; brick, 6 large rooms, perfect condition; 1½ baths, finished recreation room now utilized as complete apt. with kitchen renting at $50 monthly. Anchor fence. $14,500. SCOTT SANDERS, JO. 3-5550; eves., JO. 3-9133.

5604 39TH ST. N.W.
OPEN SAT. & SUN. 1 TILL DARK
Detached 6-room house in Chevy Chase, D. C., 1 block from Chevy Chase Circle. In immaculate condition. Close to transportation, shopping, schools and churches. Call TU. 2100.
SHOCKEY & MOORHEAD, Realtors

7927 ORCHID ST. N.W.
OPEN SUNDAY
An Old English-style home of distinction. 3 bedrooms, 2½ baths. 3rd floor finished off; side and back porches; built-in garage; full basement; large lot. Being sold to settle estate. $33,750. Call SH. 8010 'til 9 p. m.
MONTGOMERY
INVESTMENT & INSURANCE CO.

VACANT—805 B ST. S.E.
OPEN ALL DAY SATURDAY AND 2 TO 6 SUNDAY
In the heart of S.E. overlooking Govt. park; 6 lovely bright rooms, gas heat. Mr. Tolson, FR. 0390.
O'BANNON REALTY CO.
FR. 5119

RAMBLERS
I have six well-designed 2-bedroom brick houses now under construction in a very good sub-division of N.W. Washington. One has already been sold. Purchasers can at this stage choose their own interior colors. They are priced at $15,950 each. For further information, call Mr. Devereux at EM. 8654.

DUMBARTON AREA
Just beyond Foxhall Village and Georgetown, this attractive brick home is for sale by Army officer being transferred abroad. Situated on spacious grounds the house contains complete apartment on ground floor level, living room with fireplace, large living porch, dining room, half bath, kitchen and breakfast room on first floor; 2 bedrooms, bath and sun deck second floor, storage attic; automatic heat. Price $26,000. To inspect, call office, DE. 4444.
Burr & Young, Realtors

2 Family—$12,500
Facing park—Each apt. has 3 rooms, modern bath, separate gas furnaces. $2500 cash.
SAM ROSEY. AD. 2700.

Two Family—$13,950
314 18TH ST. N.E.—Row brick, 6 large rooms, excellent condition; 2 baths, 2 kitchens, built-in garage. Can be utilized as 2 distinct apts. $13,950. SCOTT SANDERS, JO. 3-5550; eves., JO. 3-9133.

2 Apts., N.W.—$16,950
Glover Park. Separate entrances; gas furnace; 3 rooms, bath each apartment; garage. Rent, $175.
SAM ROSEY, AD. 2700

FIRST COMMERCIAL—6 ROOMS
1½ baths, ideal for small shop, doctor or dentist, etc.; good upper N. W. location. C. ALLEN SHERWIN, Inc., Realtors. EM. 4450.

3420 GEORGIA AVE. N.W.
Good business section near Park rd. and "Giant Store." One-story store building approximately 15 by 45. Small lot in rear. Will sell for less than $12,000. Call Mr. Ewell, ME. 5400; eves., OR. 5378.
LEO M. BERNSTEIN & CO.
1415 K St. NW. Realtors. ME. 5400.

APT. NORTHWEST
Two-family apt. house, approx. 8 years. Best close-in location, near North Capitol. Has income of $175 per month—shows good return 4% first trust. Payments on trust $75 per month, including interest, principal, taxes and insurance. A real buy at $16,500.
WILLIAM J. ROSENTHAL
1424 K St. N.W. RE. 8266.

4 BEDROOMS, 1½ BATHS
Detached garage; stone and brick home, on most ideal Irving street section; $17,950 on liberal terms. Mr. Gonda.
LEATH & ASHLEY, INC.
(Exclusive) NA. 6464

SALE, D. C. HOUSES 64

NEW CENTER HALL
COLONIAL WITH DEN
1 LEFT
3040 OLIVER ST. N.W.
(½ BLOCK SOUTH OF NEBRASKA AND UTAH AVES.)
Last of this popular group of new center-hall Colonial homes combining all the wanted modern features with a bit of "Old Williamsburg" styling. Large living room with screened porch. Dining room, superb kitchen with electric dishwasher, antique paneled den, 1st-floor lavatory, 3 bedrooms, 2 baths, semifinished recreation room, a.-c. gas heat. Detached garage.
OPEN TODAY 2 TILL 7
Waggaman-Brawner
1700 Eye St. N.W. ME. 3860.

OPEN 12 TO 6 P. M.
7840 Roxanna Rd., on 16th St. 3 bedrooms, nursery; hardwood floors; rec. rm., gas heat. Priced to sell. Owens Realty, ME. 0486.

Overlooking Potomac
Dutch Colonial Brick
Open 1-6 p. m. Sat. and Sun. 3964 2nd St. S.W. (opposite Shepherd Pkwy.) One of the most entrancing views in our city, overlooking Gov't. park, the Potomac and most of the city. Here the summer nights are always cool, the air invigorating. Opening of the new So. Capitol St. Bridge will bring this house within 10 minutes' commuting distance of downtown Washington. First floor: (Center hall plan), large living room with marble fireplace, dining room, den, kitchen with breakfast nook. Second floor: 4 bedrooms, tiled bath and shower. Basement: Pine-paneled recreation room, asphalt tiled floor; laundry room; all-tiled shower and lavatory; cold-storage room; clothes closets cedar lined. Grounds landscaped with choice evergreens, pink dogwoods. Lot 63x100. $21,950. Terms. (Directions: Over 11th S. Bridge, out Nichols Ave. to Atlantic St., right to 2nd St. right to house). SCOTT SANDERS, JO. 3-5550; eves., JO. 3-9133.

$14,950—N.W.
Are you looking for a modern home in N.W. for $14,950? See this lovely semidetached brick, 18-ft. home on upper N. Capitol st. nw. 6 rooms, all modern home, approx. 8 yrs. old. This is definitely the best buy today for close-in property.
WILLIAM J. ROSENTHAL
1424 K St. NW. RE. 8266.

NR. EASTERN STAR HOME
Lovely det. center-hall brick home on large lot containing liv. rm., din. rm., beautiful kit. with built-in dining nook; 1st fl. powder rm., 3 bedrms., tile bath, paneled recreation rm. with fireplace. Owner will leave custom-built mirrors. Call Mr. Stolan, ME. 5400; eves., SLigo 7586.

MT. PLEASANT
$2,000 DOWN
Lovely 19-ft. row brick, contains 6 rms., 1 bath, hot-water oil heat, 2 rear porches. This home is located in a very convenient section and may be purchased with reasonable terms. Call Mr. Jolles, Jr., ME. 5400; eves., SH. 4891.

$2,000 DOWN
Will purchase this lovely row brick in the 1000 block of Quebec pl. nw. Has 6 rms., 1 bath, 2 inclosed porches, oil heat and Bendix Washer, all for $13,500. This house is in excellent condition. Be sure to call and make an appointment today to see this home. Call Mr. Hayer, ME. 5400; eves., OR. 1243.

SHEPHERD PARK
New det. brick with center-hall plan, just recently completed. 24-ft. liv. rm. with fireplace, large din. rm. and ultra modern kit. with dishwasher and garbage disposal unit. Lovely den and large tiled powder rm. complete first floor. Three extremely large bedrms. and 2 full baths upstairs, 18-ft. master bedrm., slate roof, 50x140 lot, aluminum screens. Priced for $26,500. Call Mr. Weiss, ME. 5400; eves., AX. 5760 or TU. 4036.
LEO M. BERNSTEIN & CO.
1415 K St. N.W., Realtors ME. 5400

COLORED—505 G St. S.E.—8 rms., 2 baths, completely furnished brick semidet., o. h.-w. h.; income $226 monthly; good condition. $10,500; terms. SCOTT SANDERS, JO. 3-5550, eves., JO. 3-9133.

COLORED—1331 Queen St. N.E., 7-room brick, detached garage, oil heat, excellent condition, low down payment. RE. 4949; eves., GE. 3989. David R. Wallace & Co.

COLORED—READ!
$1250 down, (16th and F sts. ne.) Lovely, modern 10-yr.-old brick homes; 5 large rms. and tile bath; full bsmt.; h.-w. h., coal; front and rear porches; built-in garage; conv. to everything. DO NOT HESITATE! See these homes today. Call till 9 p. m. weekdays, Sun. 12 to 5.
Wm. Calomiris Inv. Corp.
1012 17th St. N.W. DI. 1655.

COLORED—We have houses in all sections of the city. Priced right. Thos. W. Parks Co., DE. 1160.

COLORED
2 FAMILY
TRINIDAD SECTION
This fine row brick is complete in every detail; 2 complete kitchens; 2 tile baths; finished recreation room; basement; built-in garage; gas h.-w. heat, and priced right for quick sale at only $14,500, with reasonable down payment. Call for appointment to inspect this exceptional house with income today. HO. 7660 evenings; Mr. Davis, GL. 4603.
CAFRITZ

COLORED—VACANT
3819 7th st. N.W., 6 rooms, gas heat, 2 enclosed porches; front porch, mod. bath; ½-bath in bsmt. This must be seen.
FRED EHRLICH, 905 15th St. N.W. ST. 0451. Eves. GE. 5030

Colored—74 W St. N.W.
Open Sun. 2:30 to 6 P. M.
Semidetached brick; unique in that it is home with income, especially adapted for a contractor in the building trades requiring office, shop and garage. It has six large rms., b., glassed-in porch, h.-w.h., oil burner, elec. refrig., finished rm. in basement for office; 4-car garage with loft for shop. (Garage now rented for $45.) Eve. or Sun., phone TE. 2233.
L. T. GRAVATTE
1518 K St. N.W. Realtor NA. 0753

Colored—N.W.—$15,250
Off 14th st. 6 rooms, bath, plus basement apt. Kitchen on 2d floor. $1500 cash.
SAM ROSEY. AD. 2700.

COLORED—Open Sat. & Sun., 1-6 p. m.—1935 Summit pl. ne. (near Tech High School): 6-room row brick, excellent condition; front porch; coal hot-air heat. $12,500. Terms. SCOTT SANDERS, JO. 3-5550; eves., JO. 3-9133.

COLORED
1300 BLK. PERRY PL. N.W.
1st offering of best house in block, 6 rooms, 2 porches, detached garage. Completely modernized kitchen and bath. Beautifully decorated. In perfect condition for gracious living. Can be seen by appointment only. Call Mr. Bilton, TU. 2100 or CO. 7230.
SHOCKEY & MOORHEAD, Realtors

Colored
Nr. Sears-Roebuck
Corner det. brick, good for doctor or professional man. 8 large rooms, 2 baths plus complete 3-rm. apt. in basement with bath; oil h.-w. h.; 3-car garage; large lot; excellent condition. $19,950. Terms. SCOTT SANDERS, JO. 3-5550; eves., JO. 3-9133.

HOUSES WANTED to BUY 65

Consult Us Before Buying or Selling. ROBERT L. McKEEVER CO. Shoreham Building. NA. 4750.

IMMEDIATE CASH FOR YOUR HOME, NE., SE. or MD. White or colored. COX CO., RE. 1633, DI. 4254.

FOR REAL SERVICE TO SELL YOUR HOME CALL NA. 7379 TODAY. PAUL P. STONE, Realtor. 1015 15th St. N.W.

I WILL PAY all cash for houses, white or colored, any condition or location. Evenings, DE. 0885.

OVER 60 YEARS' service to local property owners, guarantee results. Wm. H. Saunders Co., Inc., DI. 1015.

WILL PAY CASH for your house, any condition or section. White or colored. Ray Morse, SH. 8300, DU. 8558.

MAY WE SELL YOUR HOUSE? Our alert sales department has been chalking up mutually satisfactory sales for many buyers and sellers. We need more houses to sell. Let our next deal be yours. Free appraisals.
R. A. HUMPHRIES
306 No. Capitol. Realtor. NA. 6730

HOUSES WANTED to BUY 65

BY INVESTOR GROUP OF HOUSES. WILL PAY CASH. P. O. BOX 5597, D. C. 16

ATTENTION, N.E. and S.E. owners—If you have property in N.E. or S.E. Washington to sell, we have many clients, this area being our specialty. Sales and rents management. Firm over 25 years old.
JOE CURTO REALTY
335 H St. N.E. FR. 7800

SALE, SUBURB. HOUSES 67

MARYLAND

BERKSHIRE
2 TILE BATHS, 1ST-FL. BEDROOM
OPEN SAT., SUN.
10 A. M. TILL DARK
Only $16,150: G. I. approved. Located in Berkshire, a beautiful new development of detached brick homes. First floor, large living rm., lovely bedrm. with closets, colored tiled bath and colored fixtures, full-sized dining rm., extra large kitchen beautifully equipped with Youngstown cabinets and sink with garbage disposal, 8-cu. ft. refrigerator, gas stove, ventilating fan and elec. clock; kitchen also contains breakfast nook with room for 4 or 5; 2 lovely large bedrms. and full colored tile bath and fixtures upstairs. More than liberal closet space. Venetian blinds and screens, spacious full bsmt. with outside exit; copper water pipes, gas heat. Large landscaped lot. Very close to transp. and shopping center. Unquestionably a superb value. Don't miss seeing these beautiful homes this week-end.
Directions: Out Pa. ave. se. to top of hill to 38th st., right to Suitland rd., left to Government bldgs. and Four Corners at Suitland, left to Marlboro Pike, right a short distance to Berkshire and new homes on the right. Or out Pa. ave. se. to Alabama, left across D. C. line on Marlboro Pike, Route 4, about 2½ miles to Berkshire homes on the right. Call NA. 9797 for details.
CAPITAL VIEW REALTY CO.
REALTORS, 925 N. Y. AVE. N.W.

BETHESDA-EDGEMOOR
Lovely white brick near the Swimming and Tennis Club. Large living room, 3 nice bedrooms, ½ bath 1st floor; fenced lot; excellent value. Eves., call Mr. Smith, WI. 7735.
ALLIED REALTY CORP. WI. 6649

BETHESDA, $15,950
Owner must sell this modern, immaculate 6-room brick home; close in and convenient as to shopping, trans. and schools. Features fireplace, side screened porch, fully equip. kit.; playroom in basement. Lovely flowers add to its charm. Quick possession.
Billingsley & Sanderson Co.
5211 Wis. ave. OR. 2326 till 9 p. m.

BETHESDA—ALL STONE
Center-hall plan with large living room, library with full bath, recreation room, 4 bedrooms, 2 baths, finished 3rd floor. 2-car garage; very good value. Immediate possession. Eves call Mr. Smith, WI. 7735.
ALLIED REALTY CORP. WI. 6649.

BETHESDA—$10,600
Bungalow with expandable attic. GI financing can be obtained; 1st floor consists of living room, dinette, good-sized kitchen, utility room, 2 bedrooms and bath. Features include expandable attic with plumbing and heating roughed in; large lot. After 6 p. m., call Mr. Kermit Meyer at WI. 9346.
SAMUEL E. BOGLEY, INC.
Realtors. 7004 Wisconsin Ave.
WI. 5500-WI. 1320

BETHESDA
Prewar 3-bedroom brick; close to all conveniences; almost new house condition; detached garage; fenced yard; vacant. Price reduced.
Also other good buys in Bethesda vicinity.
Call David Laughlin, WI. 2022. Eves., and Sunday, WI. 1890.
EUGENE B. GINGELL, Real Estate
7542 Georgetown Rd., Bethesda

BETHESDA BUNGALOW
$10,950
5810 SOUTHWICK ST.
3 bedrms., living room, dining room, kitchen, tiled bath, oil h.-w. heat; on beautiful landscaped lot; 50x142 (fenced). Convenient location, 1½ blocks to bus and schools. This bungalow is vacant and a real bargain. Open for inspection Saturday and Sunday 1 to 6.
Directions: Out Wisconsin ave. to Old Georgetown rd., left to 1 block past Suburban Hospital to Southwick st. and our direction sign.
FRANK L. HEWITT
8485 Fenton St. SLigo 8900

BETHESDA—$16,950
We have several 6-room brick homes at this price. Some new, some prewar, some close-in, some farther out. One and 1½ baths.
W. L. LEBLING, REALTOR
WI. 1122. Eves., OL. 2720.

BETHESDA (Wyngate)
RAMBLERS-LUXURIOUSLY BUILT
Superior construction, (only 2 left) Moderately priced at $15,850, with down payments as low as $1480 on GI sale. Lots 65x105 ft.; near transportation and Alta Vista Grammar School; full basement and attic; combined living-dining room, with fireplace, 2 bedrooms and colorful tiled bath. Lavatory in basement.
OPEN TODAY & SUN. AFTERNOON
(To reach: At Bank of Bethesda turn left on Old Georgetown rd. to point approximately 1 mile beyond Suburban Hospital, left on Ryland dr., 1½ blocks to houses.)
LEGUM & GERBER REALTY CO.
AD. 7800

BETHESDA
Reduced $3,500
For Immediate Sale
OWNER WILL SELL; LIKE NEW
2½-YEAR-OLD
3-bedroom, center hall plan, full detached, white brick home, large mirrored living room, with fireplace and picture windows. Screened porch, dining room, beautiful kitchen, recreation room and maid's room. Unusual shrubbery, white picket fence, large flagstone patio. Ready to move in. Oil painted walls thruout. Close to churches, schools, etc.
$18,950
4311 Kentbury Drive
Bethesda, Md. WI. 3024

BETHESDA, MD.
Detached brick, close to parochial and public schools. 2 blocks to shopping and transportation; side hall plan with 6 nice rooms; stairway to floored attic; 2 porches, breakfast nook; full basement with gas h.-w. h. and laundry; detached garage; good-side yard inclosed with Anchor fence; priced to sell.
F. A. TWEED CO.
5504 Conn. Ave. EM. 1290 till 9 p. m.

CHEVY CHASE, MD.
Prewar brick home, located within a short distance of Rosemary School. Living room opens onto rear screened porch; dining room and kitchen on 1st floor; 2d floor contains 3 full-sized bedrooms and 2 baths; full basement with recreation room; attached garage; gas a.-c. heat and slate roof. This house must be sold and is open for offer. After 6 p. m. call Mr. Kermit Meyer at WI. 9346.
SAMUEL E. BOGLEY, INC.
Realtors 7004 Wisconsin Ave.
WI. 5500-WI. 1320

Chevy Chase Bungalow
Near Leland shopping centers; lovely large lot; 3 bedrooms, full basement, large attic, 2-car garage; immaculate condition. Eves., call Mrs. Christman, OL. 0571.
ALLIED REALTY CORP. WI. 6649.

CHEVY CHASE
WILL TRADE
FOR SMALLER HOME
Spacious 3-bedroom 2-bath, powder room, remodeled home; nice yard; 1 block Conn. ave.; excellent schools and transportation.
ESTELLE PEARCE
EM. 8884. DI. 6550.

CHEVY CHASE, MD.
FOR SALE BY OWNER
We promise that you will not find a comparable house for the price in all of Chevy Chase. Well-built frame house in good condition on a large corner lot; 3 bedrooms, 1 full bath, 2 half baths, attic, bsmt., screened-in porch, oil h.-w. heat. Owner leaving. No brokers. Call MI. 2198 between 9 and 5.

CHEVY CHASE, MD.
Owner leaving city in 2 weeks must sell this attractive [illegible] stucco home on a spacious lot, with 4 large bedrooms; needs redecoration, but may be purchased at extremely low price. Call ME. 1143 until 6 p. m. J. WESLEY BUCHANAN.

CHEVY CHASE, MD.
One block off Conn. ave., detached brick, in excellent condition. On corner lot, 108x130. First floor: large living room with fireplace, center reception hall, dining room, large modern kitchen with pantry and breakfast nook, den, powder room, large screened side porch off living room; 2d floor; 4 bedrooms, 2 baths, large closets; 3d floor, 2 rooms and bath; garage. Reasonably priced.
JOHNSON
Realty Co., Inc., 3403 Conn. Ave.
OR. 7100 till 9 p. m.

CONTINUED ON FOLLOWING PAGE

SALE, SUBURB, HOUSES 67

MARYLAND

Continued From Preceding Page

CHEVY CHASE, MD.
Located just few doors east of Conn. ave. near Columbia Country Club is this lovely detached brick and shingle center-hall home. Spacious living room with fireplace, dining rm., powder rm., large modern kitchen and pantry; 4 large bedrms. and 2 baths on 2d floor; 2 large bedrms. and bath on 3d floor; 2-car detached garage. Full basement; oil a.-c. heat. This home is in excellent condition throughout. Priced under $30,000.
Chevy Chase Realty Co.
4420 Conn. Ave. EM. 1800 Till 9 P. M.

CHEVY CHASE (Somerset) MD.
520 Dorset Ave.
Nice house, nice lot, nice price!
Call Owner WI. 5710

CHEVY CHASE, MD.
$16,950
A grand home consisting of a living room with fireplace, dining room, modern kitchen, 3 bedrooms, 1 bath, detached garage. A nice yard close to transportation, shopping and schools; after 6 p.m. Mr. Workman, EM. 1175.
SAMUEL E. BOGLEY, INC.
Realtors 7004 Wisconsin Ave.
WI. 5500. WI. 1320

CHEVERLY
2 BEDROOMS
Large expansion attic, entrance hall, living room, dining room, kitchen and 2 large bedrooms on 1st floor. Full basement, oil h.-w. heat; low price and excellent financing.
3 BEDROOMS
Center-hall Colonial home with large living room, dining room, all-electric kitchen and tiled bath on 1st floor, 3 large bedrooms with spacious walk-in closets, full basement with fine recreation room.
WALKER & DUNLOP, INC.
REALTORS
1200 15th St. N.W. DI. 0222.

EDGEMOOR-BETHESDA
This beautiful custom-built home is a "must" on your list of homes to see today. Contains 3 bedrms, 2 tile baths; liv. rm. with open fireplace, recr. rm. with terrazzo tile fl.; 2-car garage; breezeway, unusually spacious grounds. Has a flagstone walk and is surrounded by beautiful shrubs and trees. Call Mr. Jolles, Jr., ME. 5400; eves., SH. 4891.
LEO M. BERNSTEIN & CO.
1415 K St. N.W. Realtors ME. 5400

GREEN ACRES—2-bedroom home in choice restricted area, just over D. C. line; finished recreation room, gas heat. C. ALLEN SHERWIN, INC., Realtors, EM. 4450. After 5 p. m. call WO. 5163.

HYATTSVILLE AREA—2-bedrm. bungalow; bsmt.; oil heat; $500 down. University Park—5-rm. bungalow; 1 block from Baltimore blvd.; $2000 down.
Cottage City—2 units; apt. bldg.; bsmt.; oil heat; $1500 down.
WILLIAM L. PRIMROSE REALTY.
WA. 4252. WA. 4214.

INDIAN SPRING DRIVE
OPEN SAT. & SUN. 1 TO 6
Top-notch quality homes at rock bottom prices; 8 built, 3 left; 6 large rms., beautiful rec. rm., porch and sundeck, crystal chandelier in din. rm., exhaust fan, GE. disposal unit and cabinets galore in kitchen; slate roof, aluminum windows and screens and many other good features too numerous to mention. Come out and see for yourself. Out Colesville rd. to Franklin ave., then right to Saybrook ave., turn left to 16 Indian Spring dr. and homes. Mr. Kostura, CH. 8167.
BROWN REALTY CORP.
Realtors DU. 8558

KENSINGTON AREA
An older home with ⅔-acre ground beautifully landscaped with flowers and shade trees; 3 bedrooms and bath; finished attic. It must be seen to be appreciated. Call MRS. HAYCRAFT, LO. 5-0978 or LO. 5-0357.

Kensington by Owner
2-bedroom modern home; recreation room in basement, oil a.-c. heat; vacant; can be seen anytime. For further information, call OL. 9383.

LIGONKNOLL
106-ft. white rambler; one of the newer type ranch house plans, situated on nearly 2 acres; the most artistic house we have offered in some time; a grand living room, 23x20, with large woodburning fireplace; lovely dining room, modern kitchen, utility room, maid's room and bath, 2 large bedrooms, 2 baths and summer-winter porch; walls and roof are insulated with 4-inch rock wool; automatic hot-water heat. GE oil burner and 3 car garage; priced to sell at $39,500. Evenings, call Mr. Harper, WI. 1575.
SAMUEL E. BOGLEY, INC.
Realtor 7004 Wisconsin Ave.
WI. 1320 WI. 5500

MONTGOMERY CO.
OPEN SUNDAY, 1 TO 6 P. M.
12 miles from Rockville, 8 room house, bath, electric, oil heat, 2-car garage, chicken house, 1¾ acres of rich soil; $12,950. To reach: Take Rt. 240 to Rockville, take 107 12 miles to Dawsonville, left at store, 1 block to house and sign.
LEATH & ASHLEY, INC.
(Exclusive)
NA. 6464. Eves. DE. 3774.

MT. RAINIER—Lge. bungalow, 4 bedrms.; excel. cond.; fireplace; oil h.-w. h.; venetian blinds; 2 lovely porches; garage; fruit trees; large lot. JOHN H. JOHNSON, WA. 5030.

RIVERDALE
Open Sunday, 1 to 6—$11,450; easy terms. 4 bedrooms, large lot, nice condition, modern, oil h.-w. h. Out Edmonston rd. to Powhatan rd., left to 5422. W. Clifford Shertzer, RE. 2735, SLigo 7747.

ROCKVILLE, MD.
Very attractive home located in West Montgomery section, consisting of large living room, dining room, kitchen 1st floor; 2 bedrooms and bath 2d floor; full basement with outside entrance to deep lot; owner transferred, must sell; $3750 down and $85 per month. Mr. Harper eves., WI. 1575.
SAMUEL E. BOGLEY, INC.
Realtors 7004 Wisconsin Ave.
WI. 1320 WI. 5500

ROCKVILLE, MD. (319 Beall ave.)—6 rms. and bath, Cape Cod, hot-water heat, fireplace, full basement, attached garage, outdoor fireplace; lot 100x175 ft. Open Sun., June 5, noon till 9 p. m. and by appointment. Call eves., Rockville 3660. Immediate possession.

SILVER SPRING
2-year-old brick Colonial on nice size lot; 5 rooms, 1 bath, gas heat, full basement, combination screen and storm windows. Price $12,500.
PREWAR COLONIAL
Brick, within easy walking distance of Hecht's in Silver Spring. 6 rooms (3 twin size bedrooms), 1½ baths, porch, attached garage, slate roof, full basement, gas heat; wooded lot. Priced $17,950.
NEW BRICK RAMBLER
ON 1-ACRE OF GROUND
In a built-up subdivision of beautiful homes. Entrance hall, beautiful living room with fireplace and picture window. Guest size dinink room with large bay window, large modern equipped kitchen, 3 big bedrooms, 1½ baths, basement, oil heat, large concrete porch, attached garage, lifetime asbestos roof; house sets on a small knoll, providing excellent views in all directions. Large first trust available. Price $23,500.
WOOD-CONLEY CO., Realtors
8710 Ga. Ave. SLigo 5700 'til 9.

SILVER SPRING
NEW BRICK HOMES
7 rooms, 2 baths, first-floor den or bedroom, fireplace; garage, porch, gas heat. Easy terms, trades accepted. Call DI. 1015 until 9 p. m.
Wm. H. Saunders Co., Inc.

SILVER SPRING—Owner, 8-room, 2-bath brick; 1st floor, bedrm., bath, den; near everything; $17,500. SLigo 7517.

SILVER SPRING
Just completed, 1½-story Williamsburg colonial, Forest Glen rd. across from Sligo Country Golf course. Best construction throughout. 2 bedrooms downstairs, unfinished upstairs. Outside basement entrance. 60' lot. Call SH. 1900 day, AX. 7260 evenings. Owner-Builder.

SILVER SPRING
Brand new 2-story, 3-bedroom Colonial; outside basement entrance, best construction throughout. 90-ft. lot. Forest Glen rd., across from Sligo Country Golf course. Call SH. 1900 day, AX. 0726 evenings. Owner-Builder.

SILVER SPRING
VISIT BROOKSIDE FOREST
OPEN SUN., 1 TILL DARK
We are featuring beautifully planned Cape Cod with all best appointments. Designed for spaciousness and comfort; 23-ft. liv. rm., lge. porch, gar., 1st-floor powder rm., 3 bedrms. A community of custom-built homes, very close in Silver Spring. To reach: Out Colesville rd. to Franklin ave., right to Flower, right to East Melbourne, left to Brookside Forest and 9229 Whitney st.
WOODSIDE REALTY CO.
SH. 6440 Till 9 P. M.

SALE, SUBURB, HOUSES 67

MARYLAND

SILVER SPRING
BRICK CAPE COD
One-bedroom and powder room on 1st floor, living room with fireplace, dining room, large kitchen; 2nd floor has 2 bedrooms and bath; full basement. Located in Montgomery Hills, only 2 blocks from good transportation and shopping; $16,950. Call SH. 8010 till 9 p. m.
Montgomery Investment & Insurance Co.

SILVER SPRING
Just finished, 2-story colonial, corner lot, 4 bedrooms, 1½ baths; outside entrance to basement; adjacent Sligo country golf course, near Forest Glen rd. Call SH. 1900 days, AX. 0726 eves. Owner-builder.

SILVER SPRING
NEW BUNGALOWS
$11,950
Real homes, well built; living room with fireplace, dining rm., fully equipped kitchen, 8-cu.-ft. refrigerator; 2 bedrooms, tiled bath, stairway to large expansion attic; gas a.-c. heat; insulated, weather stripped and aluminum screens. On large shaded lots.
OPEN SUNDAY, 1 TO DARK
Directions: Out Georgia ave. or 16th st. to Colesville rd., right to 4 Corners traffic light, left on Old Bladensburg rd. to Scully dr. and our signs, and left to house.
FRANK L. HEWITT
8485 Fenton St. SLigo 8900.

SILVER SPRING, $17,950
Three bedrooms, 2 baths, new brick rambler, located in close-in Silver Spring. If this home or none of the above suit your needs, we will build your rambler on your lot or our lot.
Woodmoor Bungalow
$14,500; 2-bedroom brick bungalow; can be purchased on very convenient terms; $10,000 first trust.
SILVER SPRING, $14,950
3-bedroom brick rambler, located 2 blocks from Woodmoor shopping center in Silver Spring. See these new radically designed bungalows.
Woodmoor Bungalow
$14,950; beautiful prewar brick bungalow, located in picturesque Woodmoor, Silver Spring; beautiful side screened porch, nice grounds, detached garage, Venetian blinds, huge expandable attic.
Woodmoor Agency, Inc.
SH. 5555 or SH. 3575 till 9 p. m.

SLIGO PARK
Spacious custom-built brick home, lovely wide entrance foyer, 28-ft. living room with fireplace, family-sized dining room, large modern de luxe GE kitchen, tiled powder room, large screened porch, 3 twin-sized bedrooms, bath and a tiled shower stall; large attic, abundance of closet space; plaster finished rec. rm., auto. laundry, built-in garage. This is truly a lovely home in a beautiful setting.
JOS. M. LYONS
10204 Old Bladensburg Rd. SH. 8493

TAKOMA PARK
6608 COCKERILLE AVE.
5-room bungalow and inclosed porch, plus unfinished roomy attic. Lot approximately 50x200. Cultivated garden. Garage. Priced to sell immediately. $10,300.
JOE CURTO REALTY
FR. 7800.

UNIVERSITY HILLS, MD.
Sparkling new tapestry brick Colonial with 6 large rooms; full basement, side porch; lot 60x130 with abundant shrubbery. These homes are priced right, $3500 down, balance like rent. One sold this week.
OPEN SAT. & SUN. 1 TO 6
To reach: Out New Hampshire to University ln., right 1.8 mi. to Colesville rd., right 1 block to Stanford st. and home.
SIGLER & TISHLER, Realtors
TU. 2800

WESTMORELAND HILLS
Prewar brick home, located on extra-large corner lot; very attractive living room with French doors opening onto rear screened porch; large dining room with floor to ceiling windows; kitchen and powder room on 1st floor; 3 large bedrooms and 2 baths on 2nd floor; features include stairway to storage, recreation room with fireplace, built-in garage and very attractive flower garden. After 6 p. m., call Mr. Kermit Meyer, WI. 9346.
SAMUEL E. BOGLEY, INC.
Realtors. 7004 Wisconsin Ave.
WI. 1320. WI. 5500.

WOODSIDE PARK — 4 bedrooms, charming older home in this outstanding Silver Spring section; extra spacious and priced to sell at $19,500; terms. SH. 1011.
Frederick R. Young, Real Estate

CHICKEN FARM
On bus line, approx. ½-acre of land, chicken house for 300 chickens, bungalow with 2 bedrooms, living room, dining room, kitchen and bath; full basement, plenty of fruit trees. Priced to sell. Only $12,500; small down payment.
$750 DOWN
2-bedroom home in heart of Takoma Park, nearly ½-acre of land, 2-car garage. Total price only $12,500; vacant; move right in.
TRADE YOUR HOME
on this beautiful 3-bedroom, living room, dining room, kitchen, bath home in the heart of Silver Spring; 1½ baths, full basement.
Suburban Investment Co.
7906 Georgia Ave. Open til 9.
SLigo 7375

$1500 DOWN buys this lovely remodeled 3-bedroom home near Forest Glen; interesting floor plan and many special features; on ¼-acre lot, wooded and landscaped to assure privacy. Full price only $11,500. SUBURBAN INVESTMENT CO., SLigo 7375.

$900 DOWN
Open Saturday 2 to 7 p. m.
Sunday 10 to 7 p. m.
24 6-room brick houses, beautifully located in Rock Creek Forest, 3 bedrooms, fireplace, porch, complete kitchen, full basement, gas heat. Total price, $15,200. Veteran and non-veteran financing.
Directions: Out Conn. ave. to East-West Highway, right 1¼ miles, or out 16th st. to East-West Highway, left 1 mile.
H. G. SMITHY CO.
811 15th St. N.W. ST. 3300.

BURCH REALTY CO.
$700 down, $10,800
to GI. Beaut. subdivision, all large wooded lots, nr. Univ. of Md. 2 lge. bedrms. and bath, lge. liv. rm., kitchen and dinette; on 2nd fl., heating and plumbing fin. for 2 more rms. and bath. Full bsmt., outside entr., a.-c. gas heat, copper plumbing, insulation. Screens, many other modern features; close to everything. See this lovely subdiv. for yourself. Also easy terms arranged for non-vets.
$10,750, Takoma Pk.
The home you are looking for. Just off New Hampshire ave., completely fenced lot, 164 ft. deep; 5 rms., all on 1 floor. Tiled bath, lovely porch, gas a.-c. heat, full bsmt.; storm windows; nicely landscaped. Close to schools, churches, shopping center, transp. Low down payment. Your terms.
Five-bedroom brick
Prewar for $16,500, nr. Cheverly; lge. liv. rm., firepl.; many flowers, shrubs, goldfish pond. Full partitioned bsmt., oil heat. Located in a very lovely section, called Woodley Hills.
Burch Realty Co.
REALTORS
8505 Balto. Blvd., College Park, Md.
TO. 5783. TO. 6338.
Eves., TO. 4856, UN. 3391, SH. 7610.

6-ROOM BRICK
With attached garage and delightful screened porch; 2 full baths and lovely recreation room. Only $14,500, on terms, to substantial buyer. Call WA. 3900 'til 9 p. m.
ROBERT S. DAVIS & CO.

$10,500
5-rm. bungalow, modern improvements, completely reconditioned, large lot with fruit and shrubs, Glen Echo Heights, Md. A real buy. $2,000 cash will finance. Call Mr. Toone at OL. 6368 for details.

RIGHT COMBINATION
Of sun and shade with this 6-room tapestry brick home in New Hampshire Gardens, 2½ baths, sun deck, car port; 2 patios with awnings; fireplace in basement and living room; excellent value at $22,000. Call Mrs. Gammie, AP. 1788.
COX & CO., INC. UN. 1526

OPEN TODAY & SUNDAY
10302 Ridgemoor Drive, Woodmoor
1 'TIL DARK
Cape Cod, attractive colonial front portico, "L" shaped living, dining combination with fireplace, corner cabinets and bookshelves; modern kitchen with porcelain sink and drainboard; 2 large bedrooms, colored tiled bath, one bedroom partially finished on 2nd floor; side porch; full basement with recreation space partitioned; lot 70x120.
Directions: Out Colesville rd. to 4 Corners, 2nd st. past 4 Corners (Lorain ave.), right 2 blocks to Ridgemoor, left to home.
Graham & Co., SLigo 6010

SALE, SUBURB, HOUSES 67

MARYLAND

OWNER leaving city will sacrifice, for quick sale, attractive old home, 5 bedrooms, 4 baths, large lot; $17,500. OL. 4747.

OPEN 2 to 7 Sunday, 6314 Ager Rd., Green Meadows—Modern 5-rm. bungalow, insul.; fireplace; expan. attic; equipped kit.; inclosed porch. Reas. down paymt., $70 mo. includes taxes and insur. JOHN H. JOHNSON, WA. 5050.

WE HAVE
MOST ANY TYPE
OF HOUSE
desired in Silver Spring area, priced right. Several houses particularly suitable for a large family.
E. S. PRICE & CO.
11301 Georgia Ave.
LO. 5-1231 or LO. 5-0315

GI SPECIAL
$700 DOWN
Bungalow, fully insulated; full bsmt. with outside entrance; expandable attic; liv. rm. with fireplace; 2 bedrms., Styron tile bath, side porch; 1 blk. to school and transp.; shopping convenient; $10,700, approx. $64 mo. Open Sun., 2-6. Directions: Out Conn. ave. to Knowles ave., 3 blocks on Knowles to County rd., left 1 block to Warner st., right on Warner to end of street and house.
ELLIS BROS., INC.
SH. 8633 LO. 5-0337

OVER 1 A.—4 bedrms., choice, heart of Silver Spring residential location; entire property in immaculate condition. Living room and den have fireplaces, oversized kitchen, lovable pony and cart included; stable and paddock. Asking $23,500 or your reasonable offer. SH. 1011.
Frederick R. Young, Real Estate

$350 DOWN, $58 MO.—Silver Spring area. New 2-bedroom bungalow; full basement, modern equipped kitchen. Move in with down payment. SH. 1011.
FREDERICK R. YOUNG
REAL ESTATE

RAMBLER BRICK BUNGALOWS
$11,200 to $12,500
In Carroll Knolls, Silver Spring, Md., 2 and 3 bedroom plans, a choice of several exterior variations. VA and FHA approved. Only 10% cash down required from veterans. Special plan for nonveterans.
RE. 6650, 9 till 9
COLONIAL INVESTMENT CO.

BELOW MARKET
Owner will sacrifice his equity on this very fine property in Rock Creek Forest section of Chevy Chase, Md. Brick construction with excellent details inside. Has 3 unusual bedrooms, 2½ baths, paneled rec. rm., 2 fireplaces, rear porch and garage, on large fenced lot, next to estate. Phone Harry Parmer for immediate inspection.
HOME REALTY CO.
Realtors. RE. 1337 or DU. 4305

OPEN SUNDAY 1:30 TO 5:30 P. M.
Inspection by Appt. Saturday
7904 Custer Rd., Bethesda
Authentic Cape Cod in red brick. Center hall, through to 1st floor bedroom and bath, living room with fireplace, adjacent screened porch, dining room, equipped kitchen; 2 bedrooms and bath on 2d fl.; recreation room, brick detached garage; owner leaving city. Priced to sell.
Out Wilson lane from Georgetown rd. in Bethesda to Custer rd., right to residence.
W. L. LEBLING, REALTOR
WI. 1122 Eves., OL. 2720

OPEN 1 P. M. TO DARK
5213 Roosevelt St., Bethesda—3 bedrms., liv. rm., din. rm., kitchen, built-in garage; owner must sell over weekend as he has been transferred and must sacrifice at a loss. Directions—Out Wisconsin ave., left on Old Georgetown rd., right on Roosevelt and our Open Sign. SUBURBAN INV. & INS. CO., SLigo 7375.

$9,805
will build unusual 3-bedroom rambler on your own lot in Conn. Gardens; extra-large living room, fully equipped kitchen, full basement, small down payment; FHA, GI financing.
KENSINGTON REALTY
LO. 5-1105

PEACEFUL AND RESTFUL
Describes the atmosphere of 5506 Charles St., Bethesda. An older home on a spacious lot containing approx. 18,000 sq. ft.; affording an opportunity for gardening and other hobbies, 6-room and bath; auto. heat. Detached garage and poultry house; fenced yard. $15,750.
W. L. LEBLING, REALTOR
WI. 1122 Eves., OL. 2720

BEAUTIFUL WOODMOOR
SILVER SPRING AREA
Let us show you this lovely 5-room brick bungalow, located in this beautiful residential area. Full basement, expandable attic, screened side porch. Owner asking $15,750. Wants reasonable offer.
ROBERT B. HALL CO.
WI. 3250. Eves. SH. 6121.

$11,950—2-bedroom white frame bungalow in excellent condition; attached garage; close-in Silver Spring. C. J. KOONTZ, GE. 2983.

HOME WITH LAND
4-bedroom, almost new home on ½ acre; 10 minutes from Silver Spring; $3000 down will handle. C. J. KOONTZ, GE. 2983.

VETERANS ONLY
NEW BRICK HOMES
Metropolitan area, only a few left. $690 down, $64 per month includes tax and insurance. Drive out Defense Highway past Bladensburg Peace Cross to 72d ave. in Landover Hills, turn right to Taylor and left to homes.
HARRY A. BOSWELL & CO.
Exclusive Agents
3718 Rhode Island Ave., Mt. Rainier
AP. 1111. Eves. call WA. 1923.

WE SELL HOUSES

3 bedrms., lge. lot, garage	$10,500
4-bedrm. Cape Cod	$11,950
3-bedrm. brick, 2-story	$12,950
3-bedrm. bungalow, gar.	$13,950
3-bedrm. 2-story brick	$14,950
2-bedrm. brick bungalow	$14,950
4-bedrm. bungalow, garage	$15,950
3-bedrm. rambler	$16,950
3-bedrm. Cape Cod, close in	$18,000
3 bedrms., 2 baths	$18,500
3 bedrms., 1½ baths	$21,000
3 bedrms., 2 baths, 1 acre	$22,500
3 bedrms., 2½ baths	$23,000
4 bedrms., 2 baths, gar.	$26,950
3-bedrm., 2-bath rambler	$27,500
3-bedrm., 2-bath rambler	$29,750
6 bedrms., 3 baths	$32,500

Thompson & Gray, Realtors
904 Ellsworth Dr. Open 9 to 9.
SLigo 6100.

OPEN SUNDAY, 1 TO 5
9601 DALLAS AVE.
One of Silver Spring's finest new brick bungalows, 5 lovely rooms and bath, facing golf course; priced to sell immediately.
LOWERY & MELTON
Realtors SH. 9200.

ONLY $14,750
1½ BATHS—DETACHED HOME, 7 ROOMS
Four bedrooms (first floor powder room), IN BROOKMONT, MD., double rear porches, large covered front and side porches. Full dry basement, h.-w. heat, oil. Unusually large lot. Vacant. Excellent terms.
A. D. CRUMBAUGH
4908 Wis. Ave. Realtor. WO. 1364

1/3-ACRE LOT
TO VETS—$750 DOWN
2-story brick home on largest lot in East Pines. Large living room, kitchen with dining space and utility room on 1st floor. 2 really large bedrooms on 2d floor. Monthly payments $71 including taxes and insurance.
TO VETS—$250 DOWN
2-bedroom, East Pines bungalow with expansion attic. Large kitchen with dining space. Only $64.76 monthly including taxes and insurance.
WALKER & DUNLOP, INC.
REALTORS
1200 15th St. N.W. DI. 0222.

SPECIAL BARGAIN
$18,500. Owner must sell brick home. 3 bedrooms, 2 baths, living room with fireplace, nice dining room, equipped kitchen, pine paneled recreation room with fireplace; oil heat; attached garage; basement, lavatory. Near school and transportation. Call Mrs. Christman, OL. 0571.
ALLIED REALTY CORP., WI. 6649

SUBURBAN HOME
A fine 3-bedroom home on large corner lot, in excellent condition. Oil heat; full basement, stairway to finished room in attic. Only $15,950.
E. M. FRY, INC.
REALTORS. WI. 6740

4 BEDRMS., 2 full baths, $14,950. New all-brick construction, excellent Silver Spring section. 7 nice rooms, full basement; landscaped lot; block to bus. Easy terms arranged. SH. 1011.
FREDERICK R. YOUNG
REAL ESTATE

SALE, SUBURB, HOUSES 67

MARYLAND

$1,000 DOWN
and assume trust on lovely 6-room brick home on large corner lot. 3 bedrms., FULLY EQUIPPED, vacant; move right in. Excellent cond.; very fine features. See this bargain before you buy. SH. 6440 'til 9 p. m. If no answer, SH. 4362.
WOODSIDE REALTY CO.

Bungalow—$9750
Open Sat. & Sun.—Mt. Rainier
Not new, but in good condition, 5 rooms and bath on first floor; 2 finished rooms in basement. Attractive front porch, complete kitchen. New gas furnace. Washing machine included in this price. See this home this weekend. Open Sat. and Sun from 1 till 6. AT. 0566, OW. 3005.
THE GABLES CO.
2423 Minn. Ave. S.E.
Directions to property: Out Bladensburg rd. to Eastern ave., left on Eastern to 37th st., right on 37th to 3503 and "open" sign.

OPEN SUNDAY 1:30 TO 5:30 P. M.
Inspection by Appt. Saturday
8913 Mohawk Lane,
Sonoma, Bethesda
White brick Cape Cod, center hall, living room with fireplace, screened porch, dining room with corner cupboards, equipped kitchen, 2 bedrooms and bath; garage; wooded lot; ¼ acre. House needs some redecorating. $16,250.
Out Georgetown rd. to Bethesda Women's Club at Sonoma rd., left 3 blocks to Mohawk lane, left to residence.
W. L. LEBLING, REALTOR
WI. 1122 Eves., OL. 2720

BUNGALOW—VACANT
Open 1-6 p. m. Sat. and Sun., 26 Colebrook dr. se., Silver Hill, Md. (Off Branch Ave. 1 mi. from D. C. line.) Conv. Suitland, Andrews and Bolling Fields; 20 min. downtown Wash. Prewar built brick bungalow, 5 rooms, floored and insulated attic; inclosed porch, gas a.-c. heat, modern equipped kitchen; lot 60x120, landscaped; fruit trees, $10,950; cash $1,000. SCOTT SANDERS, JO. 3-5550; eves., JO. 3-9133.

STOP—LOOK—READ
RAMBLER—PRESHOWING
First offering of this lovely rambler, the only low-priced rambler in Washington area with all the conveniences and features that we have in this home; 3 bedrooms, 2 baths, 13x22 living room, separate private dining room, large kitchen; garage, part basement, storage attic with stairs, 2 picture windows; wooded lot; 2 blocks to transportation. Price $19,950. DIRECTIONS: OUT CONN. AVE. TO KENSINGTON PWY., TURN RIGHT ON KENSINGTON PWY., 3 SQUARES TO INVERNESS DR., RIGHT 1 SQUARE AND FOLLOW SIGN 300 FEET TO PROPERTY. ARLIE L. JOHNSON REALTY CO., 3402 Conn. ave. OR. 7100 till 9 p. m. OPEN SUNDAY 1 TILL DARK.

$1,000 DOWN
3-bedroom Cape Cod, large living room, fireplace, equipped kitchen, 2 bedrooms, bath on 1st floor; twin-sized bedroom and small room on 2nd floor; full basement; oil a.-c. h.; beautifully landscaped lot.
KENSINGTON REALTY
LO. 5-1105

Open Sat. & Sun. 1 to 6 P.M.
Reasonable offer accepted on these exceptional buys.
3-bedroom, 2-story, 1½-bath; $18,950 or best offer.
Right at Four Corners traffic light to open sign.
2-bedroom rambler, exceptionally large lot; open to offer.
Out Colesville rd. past Four Corners traffic light to Columbia Pike, right on Columbia Pike 3 mi. to our open sign.
3-bedroom rambler; large double lot; good reduction.
Out Ga. ave. to Viers Mill rd., left on Viers Mill to our open sign.
ORLOSKY REALTY CO.
913 Pershing Drive
JU. 7-8330 LO. 5-0869.

RAMBLER
Beautiful, large living room with 22-ft. picture windows, overlooking picturesque patio, family-sized, L-shaped dining rm., two twin-sized bedrms., each bedroom has wall of built-in closets; modernistic paneled walls, radiant heat. 1½ years old. Owner will leave custom-built drapes and rugs. Ultra-modern kitchen with Bendix. Large lot. Price is only $14,950. Small down payment. Call SH. 8010 till 9 p. m.
Montgomery Investment & Insurance Co.

VIRGINIA

ALEXANDRIA, by owner—Attractive 6-room, 1½-bath corner row brick in nicest section. Oil h.-w. h.; Venetian blinds; recreation room. Sacrifice for quick sale; $11,750. GL. 8640. No agents.

ALEXANDRIA
Monticello Park Estates
A charming modern but no modernistic home; 1st floor, 15x31-ft. living room-dining room combination with stone fireplace, large modern kitchen; 2nd floor, 3 bedrooms, 2 baths. A real recreation room with fireplace in large full basement with outside entrance and ½ bath; large lot. Ideal for children; $23,000 reasonable cash. For further details and appointment to inspect call
HOLDEN & CO., INC., AL. 2200
Eves., TE. 3775

ALEXANDRIA
5 BEDROOMS, 3 BATHS
This large rambling brick Colonial home will please the most discriminating; delightfully located on fully landscaped lot of ½ acre in Wilton Woods. Only 1 year old, and features entrance hall, huge living rm. beautifully carpeted. Its 5 bedrms., den and sewing rm. insure generous living space. 2-car garage, entirely modern and fully equipped kitchen, including electric dish washer. Priced to sell at only $40,000. Call today for appointment to inspect.
LURIA BROTHERS
2300 Wilson Blvd. OW. 8500.

ALEXANDRIA, VA.
310 Beverley Drive, Beverley Hills. New 7-room de luxe brick. A good buy from owner. Open 2 to 5:30 p. m. or call TE. 0779.

Alex., Braddock Heights
By owner. 3 bedrooms, sun porch, full bsmt., det. garage; good lot; oil h.-w. h.; conv. to schools, bus. Can be financed by right party. $15,750. AL. 4609.

ALEXANDRIA—Bungalow No. 155, $1700 down, 5 rooms, refrigerator, hardwood floors, large lot; 1 year old; oil heat. J. T. Moton Realty, 2415 Mount Vernon ave., Alexandria, Va. OV. 5900.

ALEXANDRIA
BEVERLEY HILLS
611 TENNESSEE AVE.
OPEN FROM 10 TO 8
This lovely 3-bedroom Colonial, large living room, open fireplace, dining room, beautiful kitchen with breakfast bar; full basement; screened porch; level lot; close to schools, shopping and transportation. $16,250, $2250 down. One left.
HUBBARD REALTY CO.
OV. 6549 OV. 1946

ALEXANDRIA
BELLE HAVEN
23 GLEN DR.
OPEN SAT. & SUN. 2 TO 6 P. M.
A large red brick center entrance colonial home just redecorated; 1st floor, random-width pegged oak floors, large entrance hall, large living room with fireplace, screened side porch, extra large dining room, butler's pantry, very large kitchen, ½ bath; 3 large bedrooms and 2 baths on 2nd floor. Stairs to floored 3rd floor; maid's room and bath in basement; slate roof; 2-car detached garage; vacant; $32,000, with $18,000 4½% 1st trust.
To reach: Through Alexandria on Mt. Vernon Memorial blvd. to Belle Haven rd. (just past golf course), right to Fort Hunt rd. (stop sign), right one block to Glen dr., left to top of hill and our "open" sign on right.
HOLDEN & CO., INC., AL. 2200
Eves., TE. 3775

ALEXANDRIA
103 West Alexandria Ave.
Open Sat. & Sun., 2 to 7 P. M.
This specially built home, located in one of Alexandria's finest neighborhoods, offers such outstanding features as powder room on 1st floor, large living room with built-in bookcases, equipped kitchen; 3 large bedrooms 2nd floor; full basement, maid's room, slate roof, level lot, inclosed, hedge. Owner transferred. Reduced for an immediate sale.
Drive out Arlington Ridge rd. to Russell rd., bear right on Russell to Alexandria ave., left to open sign.
HUBBARD REALTY CO.
OV. 6549. OV. 1946.

ALEXANDRIA, VA.
Modernized, old colonial; 6 lovely rooms, 1st-floor powder room with lavatory; oil burner with summer and winter hookup; open fireplace in living rm., patio with formal gardens. Price, $14,750. Today or Sun. phone TEmple 1768.
L. T. GRAVATTE
1518 K St. N.W. Realtor NA. 0753

SALE, SUBURB, HOUSES 67

VIRGINIA

ALEXANDRIA
2-bedroom, asbestos-shingle bungalow; living room with fireplace; very large dining room, equipped kitchen, full basement with outside entrance; detached garage. Located in excellent residential neighborhood on Braddock rd; $2,000 cash; full price $12,500.
YEONAS REALTY
GL. 2100. Exclusively. OX. 1243

ALEXANDRIA
S-C-O-O-P
Brick bungalow priced at only $11,750 with a $9800 4% trust. Excellent location near Fairlington shopping center. 2 bedrooms, tile bath, living room, dining room, equipped kitchen, full basement; gas heat; expansion attic. Move in today! Key at
THE BRANT COMPANY
2334 Wilson Blvd. GL. 4216, OX. 0520

ALEXANDRIA
BEVERLEY HILLS
This beautiful 3-bedrm. Colonial home makes for gracious living, in its setting of trees, shrubs and terrace back yard. It has a large entrance hall, powder rm., lovely living rm. with French doors opening on a charming patio, dining rm. and fully equipped kitchen. On the 2d fl. are 3 bedrms., full tile bath, sun deck, ample closet and storage space, full basement, built-in garage. Conveniently located to schools and 10 minutes to Pentagon. Very reasonably priced, as owner must leave the city.
LURIA BROTHERS
2300 Wilson Blvd. OW. 8500.

ARL.—SOUTH OAKCREST
Prewar 2-bedrm. brick home, 1½ baths; lge. living room, fireplace, full basement; fenced-in yard. 5 min. to Pentagon by bus, $16,750, by owner, OT. 7798.

ARLINGTON
FATHER COULDN'T
ask for more. A garage, a workshop, rumpus room and a 24-ft. cool screened porch; 3 bedrooms, 1½ baths, living room with fireplace, bright kitchen and a real dining room. Wooded, fenced lot, a safe place for the family. Modest down payment. Priced to sell. $18,750.
$2.28 PER DAY . . . !
is all you pay and that includes principal, interest, taxes and insurance. 2 master bedrooms, 2 baths, 16x24 living room, fireplace; patio, kitchen with breakfast bar; garage, basement; ¼ acre. Down payment $2950. Total price $16,950.
ALL ON 1 FLOOR!
Modest bungalow, 1 block to bus, 3 blocks to schools; 2 bedrooms plus a sleeping porch, large living room, fireplace: full basement, auto. laundry. 10-day possession. Total price $13,750.

An Extra Touch of Beauty
has been added to these 3-bedroom brick ramblers in Virginia Forest. Come and see the model home. Open every day.
EXCLUSIVE
Ravenwood Realty Co.
FA. 2975. FA. 2976.

ARLINGTON
716 LEE BLVD.
Open Sat. & Sun., 2 to 7 P. M.
A charming little cottage, beautifully located: 2 bedrooms, living room, dinette, beautifully equipped kitchen; house completely furnished; full basement, large level lot inclosed with a romantic picket fence. Priced right, $10,500.
Drive out Lee blvd. to 716 and open sign.
HUBBARD REALTY CO.
OV. 6549 OV. 1946

ARLINGTON
ON FIVE ACRES
Perched atop a beautiful 5-acre oak knoll, this unique English studio home is most desirable for the Army or Navy couple seeking country atmosphere and privacy, within 10 minutes of the Pentagon by bus. Offered by an out-of-town owner, it is priced to allow the purchaser to redecorate to his own taste. Rooms include studio living room (13x21), with beamed ceiling, large fireplace and French doors opening on screened porch, dining room (12x15) and large kitchen. On the second floor are two spacious bedrooms and tiled bath. Built-in garage. Hot-water heating system with oil burner. Priced for quick sale.
George Mason Green Co.
Exclusive agents. CH. 3838.
Eves and Sun. GL. 6615

ARLINGTON
NEAR BUCKINGHAM
A beautiful brick home, large living room, fireplace, family sized dining room, modern equipped kitchen, 2 twin sized bedrooms, tiled bath, full basement; level fenced lot; walking distance of St. Thomas Moore. Priced for immediate sale.
2-Bedroom Bungalow, $7950
This lovely home on ⅓ fertile acre has large living room, full bath, modern kitchen with 8-ft. Philco refrigerator, range and breakfast space. Rusco storm windows and screens throughout. Venetian blinds, oil heat; purchase $1760 cash and only $52 per month including taxes and insurance. Be first, call now.
George Washington
Did not sleep here. Gleaming white Cape Cod, living room 16x24, full sized dining room, modern work-saving equipped kitchen, 1½ baths, 2 twin sized bedrooms, full basement. Lot 85x110; excellent convenient location. Only $13,100 by GI.
ROOM TO MOVE
3 acres, partly wooded with stream, excellent garden, large brick Colonial, living room approx. 14x22, fireplace, banquet sized dining room, large modern equipped kitchen with breakfast space, rear screened porch, 2 bedrooms, one 14x22, tiled bath; full basement, oil heat; garage; modern 3-room apt. above now rented for $50 per month. GI approved.
WALK TO ST. JAMES
White bungalow, large living room, huge dining room, modern kitchen, 2 master sized bedrooms, full basement, bath, garage; 200-ft. lot with planted garden.
BRICK BUNGALOW
Large living room, family sized dining room, modern compact kitchen, 2 twin sized bedrooms, tiled bath; basement; radiant heat; large level lot. Only $11,950. Excellent terms.
McLEAN
Be thrifty, inspect this outstanding value. 4 bedrooms, 1½ baths, large living room, fireplace, full sized dining room, light airy worksaving equipped kitchen, full basement; outside entrance; large beautifully landscaped lot. Make an offer.
ASHTON HEIGHTS
A one-floor home; 3 twin sized bedrooms, tiled bath, large living room, fireplace, huge dining room, large de luxe equipped kitchen, breakfast room, screened porch, full basement, recreation room, garage. Large wooded fenced lot. Walking distance of Clarendon.
Many more outstanding values
in all price ranges
Call Virginia's Most Progressive
Broker
Real Estate Service, Inc.
Lee Hwy. at Glebe Rd.
OW. 9090

ARLINGTON
Compare this 4-bedroom, 2½-bath brick home in this much-desired, high-class Lyon Village section; 1st floor bedroom and tiled bath; screened porch; detached brick garage; slate roof; cool recreation room; very convenient location; immediate possession. A real buy.
FRED J. GEORGE, REALTORS
2173 Glebe Rd. GL. 6777-OX. 0141.

ARLINGTON $10,950
Owner selling 5-room neat and clean semidetached brick home; equipped kitchen, refrigerator; full clean basement, outside and inside entrances; h.-w. h.; yard and garden (fenced in); conv. to buses, shopping; less than 5 min. to Pentagon, Navy Annex. 2613 S. Veitch. CH. 0963.

ARLINGTON
4 BEDROOM RAMBLER
Custom-built white brick, 4 bedrms., 2 baths, flagstone den, ultra modern liv. rm. with mirrored fireplace; wall; slate roof; built-in garage. High on a beautiful landscaped knoll; close-in exclusive neighborhood. Doctors' attention. Excellent terms.
Fred J. George, realtor
2173 Glebe Rd. GL. 6777, OX. 0141.

SALE, SUBURB, HOUSES 67

VIRGINIA

ARLINGTON
(EAST FALLS CHURCH)
$1500 cash, $80 per mo. includes taxes and insurance. All brick, 2-bedrm. semidetached; 24-ft. living-dining area; 3 exposures; fully equipped kitchen, 2d floor, 2 bedrooms, large tiled bath; stairway to finished attic. Full basement, pine-paneled rec. rm., tiled floor; oil heat; outside entrance, copper plumbing, steel beams; brook on rear of property, sidewalk in front. 3 blocks school, shopping, transportation. Immed. possession. Army officer leaving. $11,950, $9500 1st trust 4%.
LUCILLE COOK
FA. 3272. Exclusively FA. 4664

ARLINGTON, VA.
8-room, 2-story brick home, located in excellent neighborhood; large lot, sidewalks, convenient to schools, transportation. Price, $11,950.
JUDSON REAMY & SON
1122 N. Irving St., Arl., Va. CH. 0800

ARLINGTON
BUNGALOWS
3 bedrooms, expansion second floor; wooded lot; $12,250.
2-bedroom brick; expansion attic; dormer windows; Bendix washer; $12,850.
Ranch-type; 2 bedrooms; excellent layout; 2 blocks transportation; $14,900.
3 bedrooms; excellent neighborhood; garage; beautiful shrubbed lot; $15,750.
For further information call
THE HANES CO.
CH. 6969 KE 3-5444

ARLINGTON
3 Bedrms., 2 Baths
1st-floor bedroom and full bath, 2 other bedrooms and bath on 2d floor. Fireplace in living room, equipped kitchen including garbage disposal; venetian blinds; recreation room; screened porch; full basement with outside entrance.
THE HANES CO.
CH. 6969 KE. 3-5444

ARLINGTON
5209 35TH ST. N.
You are invited to inspect this lovely English-style house situated on a beautifully shaded lot in a delightful neighborhood. 4 bedrooms, 2 baths, very well arranged on 1st and 2d floors. Living room with fireplace, opening onto an attractive porch. Basement includes large recreation room, and stone fireplace; maid's room and bath; garage.
Can you show us as fine a property with the many facilities offered for the remarkable price of $33,750?
THE J. R. TENCHER CO.
AD. 2644. 1622 Wisconsin Ave. N.W.

ARLINGTON (NORTH)
SUMMER BREEZES
Here, with high elevation, beautiful view and if shopping in the $14,000 to $15,000 price range for a 3-bedroom brick home, you should see this one, complete with storm sash, 10-ft. refrigerator. Anchor fenced rear. Excellent financing with $11,300 4% 1st trust and total monthly of $74. Owner moving; immediate possession; only 2 squares to Wilson blvd. bus. Should move quickly. Call 9 till 9.
KEITH D. BRUMBACK
Realtor, CH. 3527 or CH. 5873.

ARLINGTON
BELLEVUE FOREST
EXHIBIT HOME
OPEN FROM 2 P. M.
White brick Williamsburg quality home with beautiful view of fairway at the Washington Golf and Country Club, and situated on a level lot with 80-ft. frontage; exquisitely landscaped with yews, azaleas and dogwood; featuring center-entrance hall, 1st floor bedroom and bath, all electric streamlined kitchen, with GE dishwasher, disposal, and abundance of kitchen cabinets; breakfast bar, screened breezeway to oversized garage; many closets throughout; abundant storage space; heavy Vermont slate roof and dark green shutters; delightful screened living porch overlooking golf course; full basement with outside entrance; black-top drive. If you appreciate quality and protection be sure and see this lovely home, or if you plan to build now, or in the future and wish to protect your investment, see our lovely wooded homesites, with 80-ft. frontage, all improvements in; no 2 homes alike; near extension of the George Washington Memorial Parkway now being completed along the river's edge; on transportation.
Directions to reach—Over Key Bridge and bear right on Lee hwy., continue on Lee hwy. two and three-tenths miles to Military rd., right on Military rd. one and four-tenths miles to 3141 Military rd and exhibit sign; or cross Chain Bridge, bear left on Glebe rd. to Military rd. to 3141 and exhibit home sign.
George Mason Green Co.
CH. 3838 Eves. and Sunday, GL. 3838

AURORA HILLS
One of the best brick homes of this superlative community. 3 bedrooms, recreation room and bar; 1½ baths; immaculate condition; beautifully fenced yard; garage. $4500 cash will handle.
J. FULLER GROOM REALTY CO.
OX. or CH. 4487. Open til 9

BELLE HAVEN
ENGLISH STYLE BRICK
1st floor, large studio living room, beamed ceilings and fireplace, large dining room, kitchen, large bedroom and full bath, screened rear porch. 2nd floor, 2 large bedrms. and full bath. Oil heat. Breezeway with garage; beautiful lawn with shrubs. Prewar, priced for quick sale. Call Mr. Payne, MI. 4280, Ext. 611, with
N. G. Frederick & Son, DI. 3740

BEVERLY HILLS—No 17; 5 rooms, 2 bedrooms, nice lot, large living room with fireplace, built-in garage, refrigerator, full basement, automatic oil heat. J. T. Moton Realty, 2415 Mount Vernon ave., Alexandria, Va. OV. 5900.

BEVERLEY HILLS
Living room with fireplace, dining room with corner cabinets, equipped electric kitchen, 9x16 screened porch; second floor 2 large bedrooms and bath; full basement, oil furnace and recessed radiators; attached garage and concrete driveway; wooded lot 50 by 127. Price, $16,950. 804 Enderby drive, Alexandria, Va. Phone TE. 6311.

BEVERLEY HILLS SECTION
Open Sat. & Sun., 1 P.M to Dark
1501 CRESTWOOD DRIVE
Out Shirley Highway to Seminary Rd., turn left at Fairlington Shopping Center, left on Kenwood 2 squares, turn right to property. It is well worth your while to see this lovely 6-room detached brick on large shady lot. Superb location, safe for children, convenient to everything. Owner will accept reasonable cash and you can assume a first trust of $11,500 at 4 per cent. TOWN REALTY CO., HO. 4866 or TE. 1171.

BEVERLEY HILLS
Open 2 till 7 p. m. Charming brick home in immac. cond., located on high elevation on attrac. landscaped grounds, with oak trees and fish pond. Lge. liv. rm. with firepl., picture windows, din. rm., opening onto delightful scr. porch; mod. equipped kit. with breakfast space, powder rm. 1st fl.; 2 twin-sized bedrms. another bedrm. opening onto sun deck, pastel tiled bath on 2nd fl.; full bsmt., oil a.-c. h.; att. gar. Priced right for quick sale. Substantial cash. Immediate possession.
Drive out Arl. Ridge rd. to Presidential Gardens, rt. on Executive ave., rt. on Glebe rd., left on Old Dominion blvd., rt. on N. Overlook dr. to 709 and Open sign.
N. C. GROVES
"Broker of Better Homes"
OT. 7983

Beverley Hills, Alex.
3512 Cameron Mills Rd.
OPEN SAT. & SUNDAY 2 TO 6 P.M.
Most attractive brick home, consisting of large living room, with fireplace, good sized dining room, large kitchen, paneled den, and ½ bath on 1st floor; 3 large bedrooms and bath on 2nd floor; full basement, oil heat, attached garage; nice lot; priced to sell. Terms. Exclusively with
G. C. KEELER, Realtor
2018 Mt. Vernon Ave. TE. 2760

BEVERLEY HILLS
By owner, lovely Cape Cod home on large wooded lot; 2 spacious bedrooms, equipped kitchen, screened porch, attached garage. Convenient to Pentagon. $17,000. Excellent financing. 803 Beverley dr., Alexandria. Phone TE. 3274.

COLUMBIA FOREST
Masonry constructed Colonial home, has living room, dinette, equipped kitchen, utility room, 2 bedrooms and bath on 2d floor; nice lot. Can be purchased on good terms.
SEWELL REALTY CO.
14 So. Glebe Rd. (at Lee Blvd.)
OX. 0217. GL. 1878 till 9 p. m.

COLUMBIA PINES
New house, 3 bedrms., 2 tiled baths, liv. rm. with fireplace, din. rm., ultramodern kit., garage. Priced for quick sale by owner. $24,000, part already financed. FA. 6964.

EAST FALLS CHURCH
Ultra-modern California bungalow, to be finished in 2 weeks; 5 rooms, tiled bath, equip. kitchen, 2 fireplaces, large built-in garage, full basement, gas a.-c. heat; lot 75x152; in fine neighborhood. Price 14,500. Call for particulars
J. H. BENOIT, Realtor.
KE. 3-6677 or KE. 3-6299

FALLS CHURCH
Officer transferred, must sell charming 2-bedroom white brick Colonial. Spacious rooms. Large lot. Well built, prewar construction. Excellent value. Must see to appreciate. Call FA. 0862.

SALE, SUBURB, HOUSES 67

VIRGINIA

FALLS CHURCH
FHA APPROVED
4-bedroom house in excellent condition on over ½ acre. Large living room, dining room, kitchen and screened porch. 1½ baths, maid's room and bath in basement. Has commitment of $13,500. FHA loan. Total price $19,500. Shown by appointment.
WILLIAM J. TATE
6723 Lee Hwy. FA. 6723.

FALLS CHURCH
A Cape Cod has living room and dining room combination with fireplace, large kitchen fully equipped, bedroom and half bath on first floor; 2 bedrooms and full tiled bath on second floor. Full basement; gas h.-w. heat; on large lot. Can be purchased on good terms.
SEWELL REALTY CO.
14 S. Glebe Rd. (at Lee Blvd.)
OX. 0217. GL. 1878 till 9 p. m.

FALLS CHURCH
VIRGINIA FOREST
Charming 6-room home, 2 tiled baths; all large rooms, cheerful kitchen, modernly equipped; full bsmt.; lovely landsc. lot; conveniently located.
CAPUTI REALTY CO.
Phone FA. 2122 or FA. 1415

FAIRLAND
2-bedroom frame bungalow, very large living room, completely pine paneled with fireplace, kitchen-dinette combination, oil heat. Lot 160 by 250. Approx. 1 mile to new Shirley Highway. Moderate cash required. Purchaser may assume GI 4% trust.
YEONAS REALTY
GL. 2100 Exclusively OX. 1243

FAIRFAX, VA.
In this quaint old village, we are proud to offer this 7-room restored New England farm house, situated in a grove of large trees and on about 3 acres. There are 3 bedrooms and 2 baths in the main house. And in addition there are 2 cottages, each with bath. 2-car garage; oil heat, city water, outdoor fireplace; on transportation; several blocks to grade school; now vacant; immediate possession may be obtained. $5,000 cash. Priced, $22,500.
George Mason Green Co.
Exclusive Agents. CH. 3838.
Eves. and Sunday, FA. 4424.

FAIRFAX BUNGALOW, $1200 down, 5 rooms, hardwood floors, refrigerator, full basement, ½-acre lot. J. T. Moton Realty Co., 2415 Mount Vernon Ave., Alexandria, Va. OV. 5900.

FAIRFAX, VA.—I will build you a 5-room cinder block home on my ½ acre ground. $8850. FA. 4789.

FAIRFAX COUNTY
3 Rooms and 7 Acres
On good, hard-top hwy., 20 mi. D.C. Nice location, ideal for garden and grazing. 100-ft. drilled well, elec., oil heat. $5000, cash $1300.
2 BEDROOMS AND ½-ACRE
CASH $800
Attrac. modern home. $7350. Lge. liv. rm., dinette, kitchen equip., bath, 2 bedrms., oil heat; 20 mi. D.C.; transp. and stores close; mon. payments, $58.
4 ROOMS AND 3 ACRES
Cozy cottage, all modern conv., expand. attic, full bsmt., garage, nice shade trees, 13 mi. D. C. $9900.
CAPUTI REALTY CO.
Phone FA. 2122 or FA. 1415
121 S. Wash., Lee Hwy. at Broad St.

FT. MYER HEIGHTS
ADJ. COLONIAL VILLAGE, $13,500
Three bedrooms, modern, with floored attic, tile bath and shower; oil hot-water heat; porches; 2-car garage; beautiful corner lot. If you don't have the carfare you can walk there. Shown by appointment only.
L. McGEE KING, Realtor
GL. 5273—CH. 5508

GLEN CARLYN
$16,000—Corner lot 100 by 120—Anchor fenced. This intriguing Cape Cod home will surprise you with attractive twin bay windows. Roomy living room with fireplace, family size dining room, bright kitchen with breakfast space, 2 large bedrooms each with windowed walk-in clothes closets, tile bath, smaller bedroom or nursery; full basement with recreation space, extra lavatory and outside entrance; oil furnace.
CAROLYN CUFF
Exclusively
FA. 1165 OT. 8624

INGLESIDE—No 114; $1500 down, 4 bedrooms, hardwood floors, large living room, dining room, automatic oil heat. J. T. Moton Realty, 2415 Mount Vernon ave., Alexandria, Va. OV. 5900.

JEFFERSON MANOR, 116—Just finished, 5 rooms, 2 bedrooms, refrigerator, basement, hardwood floors, automantic gas heat, large corner lot. J. T. Moton Realty, 2415 Mount Vernon ave., Alexandria, Va. OV. 5900.

LEE HEIGHTS
This lovely home is on a beautiful wooded landscaped lot; congenial, refined neighbors with an atmosphere of calm, unhurried living which will attract you from the start, de luxe all-electric kitchen, 3 large bedrooms, 3½ baths, rumpus room and maid's room on ground level; garage under large screened porch; excellent financing. Priced at $27,500. Shown by appointment only.
M. T. Broyhill & Sons, Inc.
Realtors, Builders and Developers
4624 Lee Hwy. CH. 5300.

LYON VILLAGE
3-bedroom brick bungalow and detached garage. Charming, and in excellent residential area. Price $17,950.
ENZOR REALTY
3501 N. Washington blvd.
CH. 1000 OX. 2234

MILBURN TERRACE
FIRST OFFERING
Of this most attractive 2 story brick home sitting on a beautiful lot amidst a bevy of shrubs and trees. 1st floor has living room and dining room, modern fully equipped kitchen, front and rear porch on 1st floor. 2 bedrooms and tile bath on 2nd. Full basement with recr. rm. Terms can be arranged. Call RE. 6650 9 till 9.
Colonial Investment Co.

MONTICELLO PARK
Corner lot, exclusive section of Alexandria; convenient to shopping, transportation and Pentagon. Very lovely 2-story modern brick, large living room with fireplace; dining room, equipped kitchen; recreation room with fireplace; ½ bath; 3 bedrooms, all of them master size, one with private bath, glass shower; another additional bath. Immaculate condition. Ready for possession in 30 days. Owner transferred. Priced right. Substantial cash. Inspection by appointment.
C. L. HANOWELL CO.
REALTORS
FA. 5777 FA. 7193

N. ARLINGTON
2½-bath brick Dutch Colonial. This home has extra large rooms throughout, large bedrm. and full tiled bath 1st floor; 2 extra large bedrms. and bath 2nd floor; equipped kitchen; large dining room with French door leading onto large screened porch; pretty fenced lot, 175 ft. deep, with lots of shrubs and trees. Full basement, lavatory and built-in garage. You won't need that new car if you own this home with all conveniences at its fingertips, including schools. The street is pretty and the location is tops.
Open Daily—14 N. Oakland St.
$18,950
Including complete redecoration to suit the buyer. Will go GI.
MAC LINDSEY
75 N. Glebe Rd. Eves., FA. 6013.
CH. 6090.

RIVERWOOD RAMBLER
TRADE
Here is a beautiful brick rambler with 3 bedrooms, powder room, 2 baths, on the 1st floor; lovely recreation room, maid's room and bath below. Located on ½ acre corner lot in beautiful Riverwood.
This house is located in a highly restricted neighborhood of beautiful homes surrounded by age old woods and only 10 minutes from downtown.
Immediately adjacent to new George Washington Memorial Highway with shopping centers, churches and schools near at hand.
Will consider trade accepting smaller Arlington County property.
To reach: Cross Key Bridge, follow Lee Highway to Military Rd., right 3 blocks to Lorcom Lane, right 3 blocks to new road, turn left over the hill.
JOHN C. WRIGHT, INC.
OW. 8508

SALE, SUBURB, HOUSES 67

VIRGINIA

LORCOM LANE AREA
$19,950. 3-bedrm. brick, with garage, maid's room, oil h.-w. heat, 2½ baths, spacious living and dining room. One of the nicer homes of this lovely area.
J. FULLER GROOM REALTY CO.
CH. or OX. 4487. Open 'til 9 p. m.

VIRGINIA FOREST
OPEN SAT. & SUN. 1 'TIL 6
A lovely Colonial brick home situated on a large wooded lot; large living room with fireplace; dining room, fully equipped kitchen; 1 bedroom and half bath on first floor; 3 bedrooms and tiled bath on second floor; full basement, with pine paneled recreation room; half bath; owner transferred; minimum cash payment will handle balance on convenient terms.
Directions—Out Lee Highway, thru Falls Church to Rosemary Lane; right on Rosemary Lane 2 blocks to Tracy Place; left on Tracy Place to 1306 "Open" Sign and house.
SEWELL REALTY CO.
14 So. Glebe Rd. (at Lee Blvd.)
OX. 0217 GL. 1878 (office open Mon.)

$2,000 CASH BUYS
4 BEDROOMS, 1½ BATHS
¼ acre lot. Full basement. H.-w. heat. Venetian blinds throughout. $9400. 4% loan. Total price $12,950. To inspect, out Shirley Highway 5 miles beyond Fairlington to our sign, right 8/10 of a mile to 5 Conard st.
ASK-US? REALTY CO.
OX. 2659. GL. 1252.

Open Today & Sun. 1 to 7
5024 NO. 27TH ST.
Beautifull all-brick home featuring living room 22 by 13 with fireplace, large den, spacious dining room, very large modern kitchen and half bath on first floor. 3 sunny bedrooms and full tiled bath on second floor; full basement with pine-paneled recreation room and fireplace, also maid's room and full bath. Large lot, beautiful shade trees and shrubbery. Price reduced for immediate sale. $22,500. Excellent terms. To reach: Out Lee Highway to Glebe rd., right on Glebe rd. to No. 26th, left on 26th to Brandywine, right on Brandywine to North 27th, left to 5024 and our "Open" sign.
YEONAS REALTY
GL. 2100. Exclusively. OX. 1243.

$10,000 TRUST
You can assume 4% GI trust of $10,000 payable $71 monthly including principal, interest, taxes and insurance, with reasonable down payment, on brick bungalow; 2 bedrooms, living room (fireplace), full dining rm., full bsmt. and expansion attic; large landscaped lot; unusually sound buy.
MANNAS REALTY CO.
2116 Wilson Blvd. GL. or OX. 2794

Two Saturday Specials
OPEN HOUSE SATURDAY ONLY
3 bedroom brick rambler; spacious living room with picture windows on 3 sides, on large lot 160 ft. frontage in Annandale; block to stores, schools and D. C. bus service. Priced only $13,750. $1,800 down.
MILLS REALTY CO.
Annandale FA. 0999-4913

SACRIFICE BY OWNER—2-bedroom semidetached less than 1-year-old in Huntington; only $850 down; $80 per month, includes everything; no brokers SLigo 2979.

BRAND NEW
EARLY AMERICAN
Built of old mellow brick and artistically decorated throughout, it has living room with fireplace, very nice dining room with chairrail, beautifully finished kitchen with the best of equipment, including large electric refrigerator, Magic Chef range and exhaust fan; there are 2 nice sized bedrooms with ample closets and a full tiled bath with shower; basement housing laundry tubs, gas hot water heater, and air conditioned furnace; the 2d floor has a stairway leading from the hall and there is a high roof enabling you to finish one large or 2 additional bedrooms already roughed in. Built on a lot 70x150 ft; beautifully landscaped with boxwood, rhododendron; entire lawn sodded. Exclusively.
JNO. J. LOFLIN
2420 Wilson blvd., Loflin Bldg.
GL. 4312

BUNGALOW NEAR PENTAGON
Immediate occupancy; attractive brick; 2 large bedrms., corner lot, fenced yard; well built, well kept; by owner, no agents. OT. 7794.

N. ARLINGTON AREA
A brick colonial home, in better residential neighborhood featuring 3 bedrooms, large living room with fireplace, family sized dining room, built-in breakfast nook and kitchen, pine paneled recreation room in basement, and nestles on a beautiful landscaped lot. By owner. FA. 1535.

Westover—Arlington
Brand new custom-built 6-room brick, 2½ baths, finished recreation room; lot 50 by 150, wooded in back; 1 block from bus line and shopping center; fully equipped kitchen; price $16,750. Call owner CH. 4497.

FRANKLY SPEAKING
This home is not for everyone—a doctor or other professional man wants a standout location, 3 good bedrooms, 17-ft. den, 2 full baths plus tiled powder room and adequate office space; should call immediately; priced below replacement cost at $27,950 with excellent financing. Exclusive agents.
ARLINGTON REALTY CO.
2204 Wilson Blvd. OW. 9300.

RAMBLERS
Possession by July 1. Buy one of our $13,950 6-room ramblers in Country Club Manor in Arlington; small down payment to GIs; inspection by appointment any hour of the day. Call Mrs. Evans, CH. 4497, OW. 7458.

FINEST VA. HOMES AND FARMS.
EDWARDS REALTY.
KE. 3-5855. CH. 4733.

Beside a Babbling Brook
On a lot 68x171, in a beautiful setting of stately trees, is this beautiful 3-bedroom Colonial brick home. Equipped kitchen and full basement. Truly a perfect place for children. Can be yours for possibly $1500 down and approx. $100 a month. Better hurry, for this won't last long. For appointment to see, call
LURIA BROS.
2300 Wilson blvd., Arl., Va. OW. 8500.

DOG KENNELS
40-acre tract with woods and stream. Lovely home of 4 bedrooms, 2 baths (first floor bedroom and bath), 3 fireplaces, marble terrace, casement windows. Well built heated kennels and runways. Established boarding and breeding business, 650 ft. on main hwy.; 20 minutes D. C.
ASK-US? REALTY CO.
OX. 2659 Exclusive GL. 1252

WILL TRADE
An unincumbered smaller property, or equity in well-financed home, as part payment on the purchase of that luxurious large ranch type home, in "Shirley Woods," Arlington's finest restricted subdivision, of 105 all wooded lots, near Wash. Golf and Country Club. It has 5 bedrms., 5 floor levels, 2½ baths, 2 garages, 2 fireplaces, dream kit., with all modern conveniences, large lv. rm., fine recr. rm., radiant heat, other up-to-date features and special high-grade construction. It is reasonably priced at $43,500, is about ready for occupancy and can be seen daily or by appt. It will be open evenings this week until 8:30 o'clock and is just across the street from our office. Also inquire about rambler and other home plans in the $20,000-$30,000 range, ready in 4 months. Follow "Shirley Woods" signs from North Glebe Rd.
L. S. HURLEY
2700 N. Brandywine st., Arl.
GL. 1602. Open daily, 9 to 5:30

BREATHING SPACE
5-room bungalow, with detached garage with apartment above, now renting for $50 a month. On 1¾ acres land. Priced to sell quick at $10,500. If you miss this, you'll be sorry. Terms can be arranged. For appointment to inspect, call
LURIA BROS.
2300 Wilson blvd., Arl., Va. OW. 8500.

NO MISPRINT
Owner will consider $13,950 for immediate sale of his home to veteran or civilian. Finest solid-brick construction, and located in No. Arlington; 3 bedrms. and tiled bath up; liv. rm. and fireplace, din. rm., equip. kit., down; full bsmt.; fenced lot; close to all conveniences. Sherlock Holmes couldn't find a better buy!
THE BRANT COMPANY
GL. 4216. 2334 Wilson Blvd. OX. 0520

MASTER BEDRM., 27x13 FT.
WITH FIREPLACE
FALLS CHURCH
Pine-paneled den with built-in bookshelves; 37-foot living and dining room; fully equipped kitchen with garbage disposal. Come to see this 3-bedroom, 2½-bath brick Dutch Colonial. A lovely lot with trees. Drive out Lee hwy. to Great Falls st., turn right to 502 and our sign.
OPEN 1 TO DARK
ASK-US? REALTY CO.
OX. 2659 GL. 1252

By Owner, Compl. Home
Close-in N. Arl. location, charming brick, entrance-hall plan, large living room, fireplace, finished in marble, dining room, equipped kitchen, ½ bath on 1st fl.; 3 bedrooms and large tile bath on 2d; recreation rm., attached garage, screened porch; $19,500; convenient terms. Open Sat. and Sun. Out Lee hwy. past Glebe rd. to N. Nottingham, left to 2206.

SALE, SUBURB, HOUSES 67

VIRGINIA

200-FT. LOT
For sale by owner, 3-bedroom brick on wooded ½ acre, full basement, oil burner, screened porch, $13,750. To reach—Out Columbia pike to Annandale, Va., right ⅘ mi., left on Hamilton st., ½ block. Stalker, GL. 5251.

4-Bedroom Beauty Priced to Go
Must be seen to be appreciated; 4 de luxe size bedrooms, 2 in 1st floor, 2 up; imaginative planning in this center-hall plan house with beautiful large living room and dining room, expensively Carrara-glassed walls in 2 large bathrooms (1 up, 1 down); unusually attractive kitchen arrangement; full basement and attached garage; lovely landscaping in most ideal subdivision on Eastern seaboard. All agree this is Washington's and surrounding area's best buy. Conveniently located on AB&W bus line. Good financing. Call Mrs. Veach, OW. 9196, FA. 4000, or drive out to Columbia Pines, over 14th St. Highway Bridge, straight out Columbia Pike to about a mile before Annandale and our sign.

CATHOLICS
Here is a nice clean brick row house, 5 rooms, located a short distance from the Catholic church and school; excellent neighbors; convenient to buses. Full price only $10,250, with a moderate down payment and the balance like rent. See this before your neighbor buys it.
AL BAKER & SON., INC.
116 So. St. Asaph St., Alexandria.
OPEN SUNDAYS
TE. 7343. AL. 6644.

VALUE WITH COMFORT
Bedroom and half bath on first floor. Two bedrooms and bath on second, also sewing room. Unusually good-sized rooms. A lot of house for your money. Full basement and attached garage. Over ½ acre of ground. Attractive. Could not be duplicated today for the asking price. We unhesitatingly recommend this all modern home as one of exceptional desirability and value. Address cannot be given over phone. Gladly shown by appointment only. At $18,000 we know of nothing comparable in comfort and appearance.
EASTMAN AND SEAY
Exclusive Realtors. FA. 2626.

$11,500
Near Annandale & Shirley Hwy.
A beautiful rustic setting of 3 acres surrounds this attractive country home, consisting of living room, 2 bedrooms, bath, equipped kitchen and expansion attic; full bright basement with outside entrance; garage and growing garden.
CAROLYN CUFF
Exclusively
FA. 1165 OT. 8624

4 Acres, 6 Large Rooms
Open Sat. & Sun. 1 Till 6
$14,500 OR BEST OFFER
Vacant, must be sold. 10 miles from D. C. Long frontage on Leesburg pike. Sound older home completely modern. Needs interior decoration. Suitable for business or home. To reach: Take Leesburg Pike (U. S. 7) ¼ mile beyond Tyson's Corner.
BUCKLEY & BUCKLEY
4617 Lee Hwy. CH. 4112. OX. 2446

Attractive New Bungalow
In nice section of N. Arlington, living room with fireplace and custom built mantel, dining room, completely equipped kitchen including garbage disposal; 2 bedrooms, complete tiled bath; full basement; expansion 2nd floor; large lot. Ready for immediate occupancy.
Milton G. Smith Realty
4219 Wilson Blvd. OW. 7200

GI or FHA
Beautiful white ramblers, on wooded lots in beautiful and convenient N. Arlington location; lge. liv. rm., 2 twin-sized bedrms., colored tiled bath, comb. fully equip. kit., full bsmt., lge. porch, and expanding 2nd fl.; only $1250 down to vets. Also conv. terms to nonvets.
LONGACRES, OW. 5313

FIVE-ROOM BUNGALOW
If you have $2,500 cash, you can buy a very nice 5-room bungalow, in excellent condition throughout; it has liv. rm., din. rm., very nicely equipped kitchen, 2 bedrms., tiled bath and full bsmt.; we will be glad to submit an offer of $11,500.
JNO. J. LOFLIN
LOFLIN BUILDING
2420 Wilson Blvd. GL. 4312.

Please Don't Overlook
This 3-bedrm. white brick home in N. Arl., priced at $13,650! Full bsmt., nice wooded lot. May go GI. Location counts here! For complete information, please consult.
THE BRANT COMPANY
GL. 4216. 2334 Wilson blvd. OX. 0520

RARE AS RADIUM
One of the large de luxe Columbia Forest brick homes, priced at only $11,500 (for vet or civilian); full bsmt. with paneled rec. rm. and asphalt tiled floor; separate din. rm., tiled bath; 2 bedrms.; terrific home at the price. For complete information, please consult
THE BRANT COMPANY
GL. 4216. 2334 Wilson Blvd. OX. 0520

NEAR GEORGE MASON SCHOOL
Large, all-brick 6-room house, 1 year old. Fireplace in living room, attractive dining room, large kitchen equipped with new dishwasher, refrigerator, stove, room for large breakfast set, powder room on 1st floor; 3 large bedrooms, tiled bath, large closets, attic storage space. Priced below $20,000 with reasonable down payment, well financed.
HICKS REALTY CO.
3706 Mt. Vernon Ave., Alex., Va.
Realtors
OV. 3967. AL. 1600.
Eves., OV. 5843. OT. 9161.

STONE HOUSE
$13,750—$2,500 Down
3 bedrooms, tiled bath 2d floor; living room with fireplace, full-sized dining room, 10x13 kitchen, beautifully equipped with room for breakfast set; oil h.-w. heat; landscaped lot 100x181. This 2-year-old house has a GI 1st trust at 4% which can be assumed by the purchaser.
HICKS REALTY CO.
Realtors
3706 Mt. Vernon Ave., Alex., Va.
OV. 3967. AL. 1600.
Eves., OV. 5843. OT. 9161.

GOING, GOING
Gone! If you see it. Veteran transferred offers this excellent all-brick bungalow, where a large GI loan can be assumed. Price, $13,850; only $1,350 cash needed. 19-ft. living room with fireplace, dining room, bright kitchen; 2 bedrooms and tiled bath; full dry basement with outside entrance; auto. heat; nice rear porch; stairway to large unfinished attic. Be first, be pleased be the happy owner of this outstanding home.
ARLINGTON REALTY CO.
2204 Wilson Blvd. OW. 9300.

2-BEDRM. brick, near shopping center and transp.; $9,950, cash $500. Write Box 455, Washington Post.

A Rambler That's Different
In a new development where lots are large and beautiful; 6 rooms, combination living-dining room, with picture window; bookshelves, fireplace, 2 bedrooms and a den with picture window; can be used as a bedroom; tile bath, copper plumbing, electrically equipped kitchen, electric hot water heater, oil a.-c. heat; attached garage, ½-acre lot; no basement; $3500 cash; price $16,850; terms on balance to suit.
Directions: Drive over Chain Bridge, right on 123, continue straight ahead, (Do not turn left at Langley), on the Great Falls road for 3.7 miles from bridge, property on right on Douglass Lane, 3d house on right. If you are interested, call for an appointment with
JAMES G. WARE
CH. 5124

3-Bedrm. Brick Ramblers
$13,950
FHA-GI FINANCING
¼-ACRE LOT WITH TREES
FALLS CHURCH
OPEN 10 A. M. TO DARK
To inspect: Drive out Lee blvd. or Lee hwy. through Falls Church to Va. Forest sign, right through Va. Forest to West st. and open signs at Poplar Heights.
Larchmont Constr. Corp.
GL. 8919

CONTINUED ON FOLLOWING PAGE

SALE, SUBURB, HOUSES 67

VIRGINIA

Continued From Preceding Page

BRIGHT, MODERN
6 very lovely rooms, cleverly arranged, all on first floor, in this California bungalow; center-hall plan offers the maximum in pleasant living. Wooded lot 75x100; 2 blocks from excellent bus service; fireplace, of course; parquet flooring, plenty of closets. Only $14,950. May go GI.
ARLINGTON REALTY CO.
2204 Wilson Blvd. OW. 9300.

$1,200 DOWN
BLUE RIBBON QUALITY
Owner may accept this low down payment to purchaser with approved credit. Informal up-to-the-minute bungalow has liv. rm. with fireplace, din. rm., equip. kit., 2 bedrms. and tiled bath; full bsmt.; expansion attic. Beautiful lot, with trees and flowers. Very convenient to Pentagon and Navy Annex.
THE BRANT COMPANY
GL. 4216. 2334 Wilson Blvd. OX. 0520

OPEN—1 TO 5
YOU
Wouldn't believe it if I told you so come see this 3-bedrm. brick Colonial for yourself; 1 bedrm., ½ bath 1st fl.; full basement; det. gar. Direction—Wash. blvd. to Nottingham, right 1 short block to 19th, right to open sign. Exclusive with D. Clyde McCoy. GL. 8573. FA. 4516.

$750 DOWN—$90 MONTH
Includes interest, principal, taxes and insurance, buys this new 2-bedroom brick, semidetached home. Liv. rm., din. rm., equip. kitchen, full basement; gas A. C. heat. Outside entrance; front porch; nice yard. Total price, $10,950.
AL BAKER & SON., INC.
116 So. St. Asaph St., Alexandria.
OPEN SUNDAYS
TE. 7343. AL. 6644.

AVAILABLE NOW
A very fine 6-room cozy home, in immaculate condition, on ½-acre lot, planted to fruit trees, flowers, large vegetable space; a large garage with work space; near Tyson's Corner and priced for quick sale at only $16,000.
Open Sun. 1-6, Sat. by Appt.
Out Lee Hwy. to traffic light at W. Broad st., Falls Church (Route No. 7), right 3½ mi. to Amoco station, left 1 block and then right ¾ mi. on old Courthouse rd. to Hull rd., property first house on left.
L. S. HURLEY
2700 N. Brandywine st., Arlington
GL. 1602 Open Daily, 9 to 5:30

$8,950
WILL TRY, GI
Two-bedroom frame bungalow; living room 11x14, dinette, equipped kitchen. Located conveniently near Falls Church.
YEONAS REALTY
GL. 2100 OX. 1243

½ ACRE
Near Tysons Corner, 5-room bungalow with full basement, expansion attic, with 2 dormers; FHA-GI loan can be assumed. Level lot, wooded area. Priced at $11,600 with attractive financing.
Milton G. Smith Realty
4219 Wilson Blvd. OW. 7200

BRICK CAPE COD
3 good-sized bedrooms and one small; excellent living room, dining room and kitchen, full basement; cool shaded lot; very convenient Arlington location; so reasonably priced at $14,250. Should go GI.
ARLINGTON REALTY CO.
2204 Wilson Blvd. OW. 9300.

1½-STORY BRICK
6-room home, in beautiful location, large living room with fireplace, bedroom and tiled bath on 1st floor; 2 attractive bedrooms and full tiled bath on 2nd floor; full basement with ½ bath roughed in. Fully equipped kitchen including garbage disposal and ventilating fan. Lot 63x100.
Milton G. Smith Realty
4219 Wilson Blvd. OW. 7200

6-ROOM BRICK
$1300 DOWN—$87 MONTHLY
These terms are available to a qualified veteran. Nonveterans may execute large FHA loan. Excellent condition. Located N. Arlington.
ENZOR REALTY
3501 N. Washington blvd.
CH. 1000 OX. 2234

ANOTHER SCOOP
LYON VILLAGE
3 bedrooms, living room, fireplace, dining room, kitchen and bath; all rooms large with high cool ceilings; extra large porch with awnings, all on one floor. Full basement with outside entrance; oil h.-w. heat; level lot; detached one-car garage; just one full block from Clarendon and all its conveniences. Priced for immediate sale.
ARLINGTON REALTY CO.
2204 Wilson Blvd. OW. 9300

Two-bedroom brick Clarendon
A most convenient location; prewar built and consists of living room with fireplace, dining room, equipped kitchen, 2 bedrooms and full tiled bath. Full basement, oil heat; nice lot, fenced rear. Priced at $13,950. Approximately $11,000 on 2 trusts now on the property. Shown by appointment only. Exclusively.
Jno. J. Loflin
Loflin Bldg., 2420 Wilson Blvd.
GL. 4312

OFF LORCOM LANE
In one of N. Arl.'s nicest neighborhoods, known as Crystal Spring Knoll, sit. on a beau. landsc. lot with a background of lovely trees, brick Cape Cod with att. gar. and slate roof, lge. bedrm. and tiled bath, 1st fl., nice living rm. with firepl., full-sized din. rm., spacious kit., nicely equip.; 2 dble. bedrms. with built-in chests, dble. closets and tiled bath upstairs. Unusual closet and storage space throughout. Delightful pan. rec. rm. with firepl; ½ bath; finest prewar construc., Bendix washer. Priced for quick sale due to officer's transfer. Reas. cash req. Shown by appt. daily and open Sun., 2 to 7 p.m. Dir.—Out Old Dominion dr. to Lorcom lane, rt. to Quebec, left to 2349 and "Open" sign.
HALL REALTY CO.
Exclusive Agents. Courthouse Sq.
OW. 5858. OX. 1007.
Nights and Sun., OW. 9458.

Professional Offices
De luxe pvt. arrangements of 1st-floor offices in attrac. brick home, on a popular ave. in Falls Ch. proper on lovely ½-acre lot. Also on 1st fl. is lge. bedrm. with tiled bath, lge. liv. rm., full din. rm., equip. kit., upstairs are 3 bedrms. and full bath; pan. rec. rm., det. gar., fenced. Priced under the market for quick sale. Shown by appt. only thru
HALL REALTY CO.
Courthouse Sq., Arl. OW. 5858
OX. 1007. Nights and Sun., GL. 3241

QUAINT FAIRFAX
The wonderful quiet peace you look forward to at day's end is here for you on this acre. Ancient trees form a lovely setting for this spacious older 3-bedroom frame home. The living room is relatively small, the dining room is extra large and the two are easily used together. The kitchen is very large and needs modernization. An entrance hall, a large open front porch, a small closed rear porch, and a small downstairs bedroom or den completes the first floor picture. The 2d floor has tiled bath, 3 really spacious bedrooms, each with more than ample closets. Full dry basement, oil pipeless furnace, detached garages, fruit trees, garden, flowers and shrubs in profusion. All of this being sacrificed at only $16,950. This is a well kept home with much charm.
CARROLL BICKLE
GL. 2056 OX. 1749

2-FAMILY HOUSE
In immaculate condition close to transportation and shopping in vicinity of Buckingham. Large living room, combination dining room and kitchen, bedroom and bath on each floor. Completely equipped and modern kitchens. Rent ceiling on upstairs (furnished) is $92.50 per month. Substantial cash required unless bought FHA, GI. Price only $14,750.
LURIA BROS.
2300 Wilson Blvd. OW. 8500.

GI STEAL
$9,500—$700 CASH DOWN
Cape Cod, 2 bedrooms and full tile bath. Also real expansion attic, 20-ft. shed dormer and bath already roughed in. Full basement with outside entrance, partially finished recreation room, automatic heating plant. Conveniently located off Washington blvd. in North Arlington.
LURIA BROS.
2300 Wilson Blvd. OW. 8500.

CIRCLE THIS AD, MR. VETERAN
Rare opportunity to purchase brick bungalow in distinguished Waverly Hills section of No. Arlington, near schools, bus and shopping at distress sale price of $11,900; 2 bedrms. and tiled bath, liv. rm. and fireplace, din. rm., equip. kitch., finished attic; wooded corner lot. Quick action required here.
THE BRANT COMPANY
GL. 4216. 2334 Wilson Blvd. OX. 0620

SALE, SUBURB, HOUSES 67

VIRGINIA

$18,500
New 6-room, 1½-bath, extra large brick Colonial, located in Over Lee Knolls, Arlington. Separate side hall through to kitchen. 2 fireplaces. $12,000 1st trust available. Reasonable down payment accepted.
For appointment to inspect call Mr. Briscoe Daily, DI. 0222, or eves., CH. 5832.
WALKER & DUNLOP, INC.
Realtors. 1200 15th St. NW.

$6000
A gentleman's summer or year-around home, 19 miles south of Alexandria, a few steps from the Potomac. A delightful wooded community. Car necessary. Don't be fooled by the low price. This Cape Cod, with basement and large expansion insulated attic is a real home. $3,000 cash required.
WHITTON & SCHREINER, INC.
134 North Pitt Street
OV. 6717 Eves. and Suns. TE. 4168

3 ACRES AND HOME
$5950
A delightful year-round home, not far from boating and fishing. Has 2 bedrms., liv. rm., equip. kitchen, nice front porch; large tool shed; oil heat. You can live here cheaper than renting and still be a home owner. $1,500 down, $50 per month "Nuff sed."
AL BAKER & SON., INC.
116 So. St. Asaph St., Alexandria.
OPEN SUNDAYS
TE. 7343. AL. 6644.

2608 LEE BLVD., ARLINGTON
2 bedrooms, living room, dining room, kitchen and screened porch downstairs, complete 2-bedroom apt. upstairs renting for $74.75 monthly. Rock wool insulation, storm windows, cyclone fence, Bendix and dishwasher. $19,950, assume $9800 first trust at 4½%; reasonable cash down payment. GL. 0769.
OPEN 2 TO 5 P. M.

FIRST TIME OFFERED
OPEN SAT. & SUN. 1 'TIL 6
3609 S. 2ND ST.
2 blocks from Lee blvd. and Glebe rd. This house has much to offer; briefly, there is beautifully landscaped lot, brick construction, 2 large bedrooms, screened porch, detached garage; excellent condition; excellent financing. Convenient to buses, stores and schools.
WM. P. PARRAMORE
CH. 9666 Eves., OW. 1877

$13,950
Brick Colonial near Falls Church, on ⅓ acre ground, 6 rooms and bath. $3,000 down will give you possession of the best buy of today. Large basement; oil heat. If you need an all-modern home that you can move right into, telephone us for an appointment to inspect at once.
EASTMAN AND SEAY
Exclusive Realtors. PA. 2620.

Just a GI Bungalow
But it's almost new; in perfect condition; located close to all conveniences; 2 bedrooms and tiled bath; excellent liv. rm., din. rm., kit. arrangement; full basement; nice level lot. Now is your chance for $11,950.
ARLINGTON REALTY CO.
2204 Wilson Blvd. OW. 9300.

PARADISE
This different home in desirable Alexandria location, appealing corner lot with fine trees, roses and variety of shrubs. Distinctive living room and dining room, 3 bedrooms and bath. Ideal for entertaining.
MANNAS REALTY CO.
2116 Wilson Blvd. GL. or OX. 2784

GIFT OF $3,000
The price should be $22,500 but you can practically steal this home for $19,500. 3 master bedrooms and 2 full tiled baths upstairs; very attractive living room with woodburning fireplace, formal dining room, nicely equipped kitchen with screened breakfast porch; full basement with lavatory, large screened porch across the front of house; one-car attached garage; cool attractive lot; if you want quality in a fashionable section at a low price this is it.
Exclusively with
ARLINGTON REALTY CO.
2204 Wilson Blvd. OW. 9300

WEAK ON CASH?
Prewar brick Colonial, in a very desirable section, near Pershing Dr. and Buckingham; 2 bedrooms and bath, 21x13 living room, dining room and kitchen; excellent lot 50x180; full basement with ½ bath; wonderful financing. Bring $3,000 cash and move in now. Balance in one trust; $100 per month. Much cheaper than rent.
ARLINGTON REALTY CO.
2204 Wilson Blvd. OW. 9300.

TERRIFIC DEMAND
Builder overrun with buyers. Incomparable all-brick; 13x20 living room with fireplace, dining room (11x11), large fully equipped kitchen, ½ bath on first floor; 3 bedrooms (10.8x12, 11x14.6 and 12x13) plus full tiled bath on 2nd floor; side screened porch; full basement; all this for only $15,950; in North Arlington; on wooded lots; veterans need only $1,750 cash. Please call early. 12 sold in 14 days. Only 8 left.
ARLINGTON REALTY CO.
2204 Wilson Blvd. OW. 9300.

2 ACRES
3-room bungalow. New refrigerator and washing machine. New Gardenall tractor with all equipment included. $3950, $1000 cash. 20 min. downtown. CHAS. W. PETERS, FA. 6123.

NEAR LEESBURG
In a wonderful setting is a most unusual home now being offered. The huge living room (34x24) with its lovely end fireplace will delight those who enjoy people. The dining room and kitchen are both quite large and are designed for gracious comfort and pleasure. Other downstairs features include bedroom with bath, maid's room, sewing room and, last, but not least, a most delightful outside porch reached from either living room or dining room. Upstairs are 4 bedrooms, 2 baths and a den with a sun deck. These rooms are naturally divisible into suites or conveniently used all together. Good basement, excellent heating plant, attached 2-car garage. Stables could easily be developed. New peach orchard; 50 acres of well-protected beautiful land; in an elite section of Old Virginia. This home is custom-built and you'll never see another like it. The price of only $37,000 includes some farm equipment. Financing easily arranged for responsible purchaser.
CARROLL BICKLE
GL. 2056. OX. 1749.

YOU HAVEN'T SEEN ALL
See this picture book Cape Cod in picturesque wooded Va. For. Very smart 35-foot liv.-din. rm.; has huge plate-glass window overlooking wooded private rear yard; 9x16 kitchen, has 10-ft. refrig. and range; bedrm. and bath down; 2 bedrms. and tiled bath up; screened porches and full bsmt.; unusually favorable terms offered by transferred Navy officer.
THE BRANT COMPANY
GL. 4216. 2334 Wilson Blvd. OX. 0520

Cozy, Cute, Comfortable
$8,500-$10,500
PAYMENTS LESS THAN RENT
You can enjoy streamlined convenient living in one of these sturdily built 2-story, 2-bedroom, all-masonry homes and "live better for less." Visit the display home today and compare for your own satisfaction such features as lovely prewar oak floors, cozy living room, with cheerful dining space, efficiently equipped, easy to work in kitchen, comfortable airy bedrooms. Located in a quiet, traffic free neighborhood convenient to frequent one fare buses with good shopping nearby. Ideal for Army and Navy families; approx. 5 minutes to Pentagon. Terms as low as $1,250 to $1,950 cash payments.
Display Home Open
2 TO 6 P. M.
SUNDAY AND MONDAY
Drive out Columbia Pike beyond Barcroft apts., continue over bridge, then left at next street and 2 blocks to South 11th st., then right to display home. 5130 South 11th st.
DICK BASSETT, Realtor
CH. 5057 CH. 4311

BUNGALOW, $1000
Will handle this cozy brick Cape Cod, in No. Arlington, at $12,850 with FHA-GI loan; 2 bedrms., large equipped kit., expansion attic; also 3-bedrm. rambler, at 13,950. Call today 9 till 9.
KEITH D. BRUMBACK
Realtor. CH. 3527. CH. 5873.

SALE, SUBURB, HOUSES 67

VIRGINIA

CAPE COD—$12,950
2 bedrooms and bath on 1st floor; 2 bedrooms on 2d floor; large living room with fireplace, dining room and kitchen; large corner lot; this is a resale and you can buy it on good terms, or substantial discount for cash. It just must be sold this week, and it's going to someone who can recognize a buy when he sees it. Located Kensington near shopping and transportation. Call at once for appointment to inspect.
Chevy Chase Realty Co.
4420 Conn. Ave.
EM. 1800 till 9 p. m.

OPEN—1 'TIL DARK
OWNER SAYS SELL
Lovely 3-bedroom brick, 2½ tiled baths; 2 bedrooms up, one down; large cedar-lined closet, "L" shaped recreation room finished with asphalt tile floor and fireplace; concrete screened porch; 110-ft. front corner lot; $12,800 1st trust available at 4½%. Owner will take back second trust.
Out Lee Hwy. at Florida st., right on Florida to 25th rd., right on 25th to George Mason Dr. and open sign.
PIPPIN REALTY CH. 0444

OLD-FASHIONED
in design and size, but completely modern in construction and appointments, this brick 9-room home contains everything you could desire, from a heavy slate roof to a full modern clean basement, built on a large center-hall plan. 1st floor contains liv. rm., din. rm., kit., bedrm. and bath on 1st flr. 2nd flr. has 4 bedrms., kitchen and bath. There is ample space for 2 rooms and bath on the unfinished 3d floor. Yard is completely fenced and landscaped, and has a new 2-car garage and tool shed. This home is excellently arranged and situated for a professional office or rooming house or a residence. Full price is $25,000. Excellent terms can be arranged.
AL BAKER & SON., INC.
116 So. St. Asaph St., Alexandria.
OPEN SUNDAYS
TE. 7343. AL. 6644.

Tops in Automatic Living
Compact kitchen, two bedrooms and bath on first floor. A living room with fireplace that crystallizes the meaning of home. Attractive dining room with a lot of dignity. 2 pine-paneled bedrooms on second floor. Full basement with pine-paneled den. ½ bath. Built-in cabinets. Partially wooded lot. Trees alive with gay songsters. Fish pond. Property 12 minutes from Washington. You can own the key to this comfortable home tonight. Call us at once.
EASTMAN AND SEAY
Exclusive Realtors. PA. 2620.

OWNER
6-rm. brick in conv. N. Arl. location; reasonably priced at $15,500. Good terms. KE. 3-6914.

$1,000 CASH
is all you need to buy this attractive 5-room bungalow under the FHA-GI plan; bright living room with fireplace, well arranged dining room, stairway to expansion attic, full basement with outside entrance, large, level lot; total price $11,500.
Milton G. Smith Realty
4219 Wilson Blvd. OW. 7200

Outstanding Colonial
3 large bedrooms with cedar closets, 21x12 ft. liv. rm., full din. rm., kitchen with breakfast nook, side and back screened porches, exceptionally nice knotty pine recreation room and ½ bath in basement; 1-car detached garage. This well-built prewar home is only 5 minutes from Pentagon and is priced right on today's market.
J. WESLEY BUCHANAN
(Next to Navy Annex)
CH. 1341. OW. 3007.

OPEN—BY OWNER
3-bedroom 2-bath brick home in Berkshire at very reasonable price. 6305 No. 26th st., Arlington. FA. 8148.

TOO MUCH QUALITY
The builder put too much in this white masonry rambler on one of the prettiest lots in Arlington surrounded by beautiful homes; its 3 bedrooms is capable of 2 more; has breezeway and garage. It sparkles with quality and architectural beauty. Already reduced $3,000, it has a $16,000 conventional trust which is indicative of its value.
J. FULLER GROOM REALTY
OX. or CH. 4487 Till 9 P. M.

GI, $11,000
3-bedroom home on ½ acre, with a country setting and attractive lawn with large trees, garden space and garage; charming and quaint with a living room 24 ft. long with fireplace, and a nice kitchen and full-sized dining room; oil h.-w heat; good bus service.
J. FULLER GROOM REALTY
CH. or OX. 4487 Till 9 P. M.

A DELIGHTFUL 3-bedrm. brick, in Beverly Hills, priced to sell on today's market; substantial down payment; shown by appointment only. R. L. Kane Inc., Realtors, King and Washington sts., Alex., Va. Open 9 till 9. AL. 3013.

ATTRACTIVE BUYS
5-room brick bungalow in Falls Church. Good substantial home on lot 71x110 .... $12,555
A bright home that you have been dreaming about. Perfect setting for comfort near Merrifield $12,750
3-bedroom brick, near Falls Church; ½ acre ground $13,500
6-room, all-modern 2-story frame on 5 acres near Herndon. Splendid outbuildings. Worth the price $14,950
20x30 living room and dining room; also 4 other large rooms in this well-constructed Cape Cod in Vienna; 1 acre of ground $19,950
Most unusual rambler in Falls Church on ⅓ acre $20,000
8 rooms, 2-story frame on 53 acres, near Herndon. Many well-constructed outbuildings $27,950
3 acres and a beautiful colonial 8-room modern brick in Falls Church $30,000
Choice rambler with latest up-to-the-minute 1949 appointments $45,800
Other homes available. For an individual appointment at your convenience, call
EASTMAN AND SEAY
Exclusive Realtors PA. 2620

YOUR CHOICE
$40,000
Two-story, 4 bedrooms, 2 tiled baths, ½ bath on first floor. Maid's room and one-half bath in basement. Living room 13x26. Ask to see this beautiful Colonial home in Falls Church. Over 45,000 sq. ft. of attractively landscaped grounds surrounding house. Super construction plus a beautifully planned home.
$50,000
Maryland estate of 60 acres, suitable for tobacco, canteloupes, tomatoes and small grain. Good fishing with private beach. Large 2½-story Colonial residence. Charming livable home in fine neighborhood. Four large bedrooms, 3 attractive porches. Basement has built-in, walk-in deep-freeze room. 2-car garage. 2 tenant houses. 2 poultry houses. 2 tobacco barns, 1 stock barn. Crops and equipment included. Concrete and steel pier and boathouse. Individuality, charm and tranquil atmosphere all blend perfectly in this delightful estate. A departure from the ordinary. You must see this comfortably modern home to appreciate the value. Priced right.
$60,000
Choice Virginia Colonial, built in 1922, now offered for sale. Here is a real investment. 5 acres surround this attractive two-story residence, overlooking the Capitol and the Potomac River. 337-ft. frontage on Russell rd. Place can be subdivided into 18 attractive building lots. The dogwood trees and 150 azaleas make this estate a real show place. Are you a smart investor? Look at this income property for tomorrow.
$85,000
No expense has been spared to make this sportsmen's paradise one of the most outstanding homes in Virginia. 113 acres, attractively fenced with white boards. Virginia Colonial home with 16x28 living room, dining room 21x16, bedroom with bath, also den with bath on first floor. 3 master bedrooms, 3 baths and sun porch on second floor. 6 fireplaces. Oil h.-w. heat. Horse barn with 13 box stalls. 40-foot grooming room. New 8-stanchion dairy barn. Cattle and implement sheds. Many other nice features left for your surprise. We are ready to show you this attractive estate today.
EASTMAN AND SEAY
EXCLUSIVE REALTORS
113 W. Broad St., Falls Church, Va.
FA. 2620.

SALE, SUBURB, HOUSES 67

VIRGINIA

OPEN DAILY
Ramblers—1 Ready for Occupancy
3 Near Completion
All 6 rooms, with living-dining room combination, picture window, den with picture window, can be used as bedroom, 2 bedrooms with tile bath, 2 with 2 baths, kitchen equipped with range, refrigerator and Bendix, natural gas, a.-c. heat, copper plumbing, attached garage. ½-acre lot. Prices start at $16,750; cash $3500, terms on balance to suit. Directions: 3.5 miles west on Leesburg Pike from traffic light in Falls Church.
JAMES G. WARE
CH. 5124

SPIC AND SPAN
Beautiful 3-bedroom brick, on a cool corner, in fashionable N. Arlington location; center entrance, spacious side screened porch, nicely equipped kitchen; Army officer's immediate transfer makes this a forced sale; GI or FHA with attractive terms. They move out Monday—you move right in. Don't miss a real bargain. Call
ARLINGTON REALTY CO.
2204 Wilson Blvd. OW. 9300.

GOLF, TENNIS, SWIM
Five miles south of Alexandria, off beautiful Mt. Vernon Memorial highway, and adjacent to the new Capitol Park public recreation facilities. Three moderately priced homes, each on one-half acre lot. All have garages, screened porches, full basements, and other modern features. A grand locality for children and adults who like the outdoor life.
WHITTON & SCHREINER, INC.
134 North Pitt Street
OV. 6717 Eves. & Suns., TE. 4168

OPEN 1 TO 8 DAILY
HURRY! HURRY! HURRY!
Just a few of these 3-bedroom brick ramblers left. Exclusive N. Arlington location, close to Washington Golf and Country Club. Excellent financing with FHA GI approved loans to qualified veterans. 21 ft. living room, fireplace and picture window, bright, cheerful dinette, kitchenette equipped with 8 ft. G. E. refrigerator, G. E. auto. washer, G. E. metal cabinets and 36-inch gas range; full tiled bath, gas heat. Only $13,950.
Directions from Key Bridge: Drive out Lee Highway to 4600 block, bear right on Old Dominion Dr. 1 block beyond Little Falls Rd. and homes on right.
M. T. Broyhill & Sons, Inc.
Builders, Realtors and Developers
CH. 5300. Office at 4624 Lee Highway

$960 Down Payt. to GIs
OPEN 1 TO 8 DAILY
3-Bedroom Brick Colonial, $14,950
Exclusive Country Club Manor. Equipped kitchen with metal cabinets, full dining room, large living room with fireplace, screened side porch, full basement with outside entrance; completely sodded 70-ft. lot with curbs, gutters, sidewalks and paved streets. Excellent financing. GI should have income of $5,000 annually.
Directions—From Key Bridge drive out Lee hwy. to 4600 block, bear right on Old Dominion dr. to Little Falls rd., then right to "open" house at 4924 34th rd.
M. T. Broyhill & Sons, Inc.
Realtors, Builders, Developers
4624 Lee Hwy. CH. 5300

STATELY ESTATE
Approx. ½ acre of ground with beautiful willow and maple trees, in the midst of town; 2-car garage with upstairs, rough-plastered. Beautiful center-hall plan with attractive den, living room, dining room and kitchen, ½ bath and large screened porch down. 3 gracious bedrooms and tiled bath up; very large basement; built by builder for his own use. Must sell, call now.
Arlington Realty Co.
2204 Wilson Blvd. OW. 9300

Ramblers GI-Approved
Open 3 to 6 Daily
Strictly modern center-hall ramblers, best possible commuting facilities; unusually large living room with fireplace, 2 large bedrooms, full tiled bath, ultramodern kitchen equipped in every detail, Bendix and stationary tubs, show maximum efficiency and convenience in this charming home. Price $14,950. Directions: Out Lee blvd. (Highway 50) to Lexington st., left to 3d st., left to our "Open" sign.
MANNAS REALTY CO.
2116 Wilson Blvd., GL. or OX. 2784.

INCOME PROPERTY
Two bedrooms, living room, dining room and bath on 1st floor; complete 3-room apt. on 2d; double lot; block from bus.
MANNAS REALTY CO.
2116 Wilson Blvd. GL. or OX. 2784.

FHA—GI—$1200
2-bedroom brick Colonial in high-type community, close-in Arlington. You should see this.
J. FULLER GROOM REALTY
OX. or CH. 4487 till 9 p. m.

$12,950
6-room frame, built in 1938; 1 bedroom and bath down, 2 bedrooms and full bath up; living rm., dining rm., equipped kitchen, full bath, plus glassed-in back porch; full basement; h.-w. oil heat; detached garage; lot 70x133; less than 2 blocks to school, stores and bus; reasonable cash. Call J. H. BENOIT, REALTOR, KE. 3-6677 or KE. 3-6299.

DON'T READ THIS
unless you want to buy a bungalow with room for expansion. If you do then this one has the things for which you are looking. It has a garage, fireplace in the living room, full big basement with an outside entrance, a rear porch and a nice level lot with trees. It is one block from excellent transportation and shopping. Churches are within 2 blocks and schools 5 blocks. It is 2 miles from Washington, 1 mile from the Navy annex, 1¼ miles from Pentagon. It is asbestos shingle in construction, is in beautiful condition and has a fully equipped kitchen, it's really a very good house. In other words it's the house for you.
J. WESLEY BUCHANAN
CH. 1341. OW. 3007.

$15,500—OVER 6 ACRES
Built and occupied by the present owner, this substantial 2-bedroom house can be finished into a roomy, comfortable 4-bedroom house by the investment of one's spare time plus a moderate amount of materials. It has a large dry basement and an attached garage. The plot has a 600-ft. frontage with several other good building sites. The range and ref. are included. 11 miles from Washington and just off a main highway. $3500 down, balance $110 per month.
MASON HIRST
ANNANDALE, VA.
Phone FA. 7447 Weekdays.

$10,500
3-bedroom house on 2 acres; living room with fireplace, large kitchen, bath, floor furnace, part basement. 16 miles from Washington. $4500 down.
MASON HIRST
Exclusively. Annandale, Va.
Phone FA. 7447 Weekdays.

A MAGNIFICENT VIEW
79 ACRES
situated on a beautiful knoll, an excellent frame dwelling surrounded by age-old trees; the house consists of 3 bedrooms, living room, dining room, all electric kitchen and full bath; air-conditioned oil heat. Several buildings, all in good condition. The property has a large road frontage, fenced with white painted farm fencing. There are 35 acres of land in a high state of cultivation and about 45 acres in oak timber with 2 year-round everflowing streams fed by natural springs; 25 minutes from Washington on good, hard-surfaced road, within ¼ mile from property. Priced at only $18,950, with only $3150 cash, balance on trust at $75 per month.
JNO J. LOFLIN
Loflin Building
2420 Wilson Blvd. GL. 4312

Home of Distinction
Large prewar Colonial; decorated with most discriminating taste, assuring pleasant living; large, gracious living rm., and dining rm., overlooking big landscaped yard; 3 large bedrooms, flagstone bath, recreation room and numerous other unusual features.
MANNAS REALTY CO.
2116 Wilson Blvd. GL. or OX. 2784

SALE, SUBURB, HOUSES 67

VIRGINIA

OPEN 2 TO DARK
3234 GLEBE RD. SO., IN OAKCREST
Charmingly decorated 3-bedroom brick, prewar construction of finest materials. Wood-burning fireplace in large living room, with screened porch just off it. Step-up to family-size dining room and all-electric kitchen with lots of work space. Copper plumbing, oil a.-c. heat, fully insulated inside walls and under roof, exhaust fan in attic which gives wonderful comfort in extreme summer heat. Priced under the market for the neighborhood. Immediate possession. Directions: Out Arlington Ridge rd. to light at So. Glebe rd., left to our "open" sign.
DAVIS REALTY CO.
CH. 4333. If no answer, CH. 9531

BARGAIN HUNTERS STOP!
REDUCED $2,500
This 6-room 1½-bath all-masonry home is an exceptional buy.
LISTEN!
Large living room with wood-burning fireplace, beautiful plate glass mirror over mantel, equipped kitchen and nice dining room. ½ bath on 1st floor; 3 bedrooms and bath on 2d floor. House lived in by careful owners for only 1½ years. Electric washing machine and ironer included in sale. Beautiful shady lot; large oak trees; all in top North Arlington neighborhood. 15 minutes to Pentagon.
Out Wilson blvd. to North Kensington, right to No 887.
Open Sat. & Sun. 1 to 8 P.M.
VIRGINIA REALTY CO.
OT. 9135

5509 15TH ST. N.
OPEN 1 TO 6 P. M. TODAY
A beautiful small estate situated in one of the best sections of N. Arlington, yet convenient to everything. The English style stone house is of the best construction built before the war by one of the best builders in the country as his own home. The house with 21,000 sq. ft. is priced at $39,500, all 9 additional lots may be purchased at 30c per sq. ft.
Directions—Turn right off Clarendon Circle on Washington blvd. about 1 mile to N. Inglewood st., right on Inglewood to 15th st. N., right to property.
EXCLUSIVELY
JNO. J. LOFLIN
2420 Wilson Blvd., Loflin Bldg.
GL. 4312

SOMETHING SPECIAL
For as little as $2750 cash. Here is a home that is extra-nice; built just ten months ago in a beautiful suburban community between Washington and Alexandria; 2 squares from buses and 2 squares from the George Mason School. Detached brick construction: 6 large rooms, bath and first-floor powder room; storage attic, full basement, air-conditioned gas heat, electric refrigerator, dishwasher and laundramat. Owner leaving the city, will sell for less than $20,000 which is substantially under original cost. Be sure to inspect this weekend. Phone Mr. McCauley, CH. 3547, with
SHANNON & LUCHS CO.
1505 H St. N.W. NA. 2345.

Interested in Beautiful Rambler Priced to Sell?
Only one now left in this beautiful locality. Perhaps you were out to see our "Beter Homes and Gardens" model house when we placed it on exhibit? If so, you know of the beauty of our development and our homes. Of 71 homes built, only 6 are unsold.
Drive straight out Columbia Pike over 14th St. Highway Bridge about 1 mile before Annandale where you'll see our sign, "Columbia Pines." This is an opportunity you cannot afford to miss. The owners have said "Sell" in order to proceed with remaining development. This is your chance. Custom-built home at a steal-away price. Call Mrs. Veach for any further information desired. OW. 9196. FA. 4000.

SOUTHERN REAL ESTATE 68A

FLORIDA

DELRAY, FLORIDA
300' unrestricted ocean frontage, 250' business frontage on new A1A highway. Near golf course and polo field, 1000' from Intercoastal highway, plus 32 residence lots. This property must be sold to settle an estate and has never been offered before. For particulars contact:
ELSENER & STEWART, INC.
10750 Biscayne Boulevard
Miami, Florida.
Phone: 78-7626

FARMS, LAND, SALE 70

MARYLAND

NEAR SUGAR LOAF MT.
BEAUTIFUL VIEW. 40 ACRES
New 5-rm. house, a.m.i., 35 mi. from Washington, $12,500, or will rent to responsible party. $1500 cash will handle.
JAMES J. RUPPERT
1021 7th St. N.W.
NA. 0610 Eves. EM. 5407

WE HAVE
SEVERAL DESIRABLE
SMALL FARMS
within commuting distance of Washington. Priced most reasonably.
E. S. PRICE & CO.
11301 Georgia Ave.
LO. 5-1231 LO. 5-0315

VIRGINIA

MOUNTAIN retreat near Skyline; 30 acres; 4-room house and 2-room log cabin; beautiful scenery and landscaped garden; nothing to restore; electricity; $3,750. LI. 3-9487.

IT'S A FACT
110-acre dairy farm, 12 mi. D. C., 44 head of Holstein and Guernseys valued at $9000, plus $3000 worth of equipment, 200-ton silo, 10-room and bath dwelling in large grove of trees; on State rd., near Vienna; priced for quick sale at $33,500. MILLS REALTY CO., Annandale. FA. 0999-4913.

DESIRABLE country home, convenient to Warrenton, Va., with 7½ acres, mostly cleared, watered by springs which could be dammed up for swimming pool. 6-room house, electricity and running water, smaller house with 2 rms., also elec. and running water. Price, $8950. Shown by appt. Phone Herndon 38, Buell Farm Agency, Herndon, Fairfax County, Va.

$17,950—80 ACRES
In Fairfax County, 40 minutes to Washington; 2 all-year streams; 40 acres cleared, 40 acres in timber, 6-rm. house; compl. kitchen, new elec. range, 9-ft. refrigerator, new hot-air furnace (oil-fired); tile bath; 120-ft. drilled well; all outbuildings electrified; $2,150 down, $75 per month. GL. 7765.

LOVELY STONE FARM HOME
OVER 250 ACRES
Attractive 10-room home, 3 baths, in ideal setting, back from hard road in grove of tall maples; wide view to mountains. All bldgs. in good condition; 2 cattle barns, corn crib and other outbldgs. Excellent stream, watered pasture and over 200 acres of lush meadow and crop lands. Vic. Leesburg. $39,000.
CAPUTI REALTY CO.
Phone FA. 2122 or FA. 1415.

50 ACRES, 3-rm. house, elec.; nice view, stream, fertile land; on hard road. $6800; $300 dn., $50 mo. William A. Cooke, Louisa, Va.

SMALL FARMS, $50 down, $15 mo.; 30 min. from downtown, Lee blvd. or Lee hwy., Rts. 211-29, 2 mi. beyond Centerville on left to sign. Also 2 b.r. house and 1¼ acre. $9800, terms.

SMALL FARMS
2 acres and independence; $50 down, $15 a month. Plenty of room for chickens, garden, fruits, cow, etc.; cleared land or woods or an acre right on Bull Run—come early and take your pick. Picnic here or grow vegetables or park your trailer here till you are ready to build—you can use your land as soon as you pay the $50 down. Country property with city conveniences. Convenient to everything, including bus to downtown Washington.
$50 Down, $15 a Month
35 minutes' drive out Lee blvd. or Lee hwy. to Centerville, turn left at traffic light on Route 28 (toward Manassas) 4 miles to our big sign on left. SMALL FARMS. Open every day, 12 noon to 8 p. m. Any Trailways bus to Manassas passes us. Bring $10 deposit.

FARMS, LAND, SALE 70

VIRGINIA

JUST A FEW OF OUR OFFERINGS
EASY COMMUTING DISTANCE TO WASHINGTON
27¼ ACRES
Excellent land, ideal for trucking, fruit growing, poultry raising, etc. 4 rms. and bath; electric refrigerator, electric range; electric heater; nice shade, fruit. Price, $7,500; terms.
FINE 100-ACRE FARM
2 houses, large barn, silo and all necessary outbldgs. 1 hour D. C. A bargain at $18,000. Terms.
EIGHT ACRES
Excellent 7-room bungalow; bath; electricity; basement; barn; garage; $8,950. Terms.
2½ ACRES
Excellent land. 7-room residence, bath and h.-w. heat; shade. 45 minutes D. C. Price, $9,500; terms.
An Ideal Country Home
Hot-water heat, bath; nice grounds. 5 bedrms.; stream. Price, $8,500.
"MANY OTHER BARGAINS"
R. C. PRINTZ
Herndon, Va. Herndon 69.

LOTS FOR SALE 73

DISTRICT OF COLUMBIA

CONN. AVE. WOODS (1 block east of Conn. ave. at Fessenden st. nw.). Lots 70 to 140 ft. frontage any depth. Rep. on grounds 2 to 8 p. m. daily. SHAPIRO, INC. ME. 1717. TA. 7511.

EXCEPTIONAL BUY
Large wooded lot, 180-foot frontage on Dexter terrace, in exclusive Foxhall rd. section; country atmosphere and privacy; quick sale. Brokers invited. Call Mr. Begg, DU. 5200.

WESLEY HEIGHTS
For sale by owner, nearly level lot in wooded area; good drainage, 124-ft. frontage, 38c sq. foot or best offer. Call WI. 7273.

MARYLAND

FOR SALE by owner, beautiful wooded acre lot, on paved st., Bradley Hills sec.; price, $2,600. OL. 5669.

Homesites $895 an Acre
Fertile Montgomery Co. location; ranging from 1 to nearly 4 acres; wooded or cleared. Easy terms available; 1st selection insures frontage on paved road. Agent on premises Sats. and Suns.
To reach—5 miles past Colesville on Colesville pike, right on Cedar lane at Ednor, ¼ mile to property.
R. H. BEST, INC.
WI. 3633. Agent, Eves., OW. 3737

BELLESVILLE—DICKERSON AREA
176 acres, modernized 60-year-old frame colonial residence, ready to move in; center hall with stairwell to attic, large living room, dining room, kitchen, all with fireplaces; den, ½ bath, walk-in refrigerator and modern laundry room. 5 bedrooms, 2 baths, study on 2nd floor; auto. oil h.-w. heat with summer and winter hookup, tenant house, large bank barn, corn and implement shed, shop, garage, meat house, new poultry house, modern hog house, electricity and running water in all outbuildings where needed; lovely setting; $38,500. Poolesville 2843.

LARGE WOODED LOTS
$25 DOWN
$25 per month. Choice wooded lots in Conn. Gardens. Some as large as ½ acres.; conv. to transportation in fast growing neighborhood in nearby Montgomery County; also see our 3-bedroom rambler plans for $9,805 on your lot.
KENSINGTON REALTY CO.
LO. 5-1105

LANHAM PARK
Beautiful Lots—100x150 Feet
$750
$100 Down—$15 Monthly
City water, electricity, phone, mail service, train and bus connections.
Directions: Bladensburg rd. to Peace Cross, out Defense Highway 5 miles to large sign "Lanham Park" at office on left side of Defense Highway.
Office Open Daily and Sunday 10 a. m. until 5 p. m.
THOMAS F. HALLEY,
BROKER
Phone Hyattsville 0107 or Union 7649
Write or Phone for Free Folder

VIRGINIA

ARL.—4 adjoining desirable level lots, all facil. $5400. Owner. KE. 3-5313.

BELLEVUE FOREST—Nearby Arlington wooded lots, nr. the extension of the George Washington Memorial pkwy. now being completed along the river's edge. George Mason Green Co. CH. 3836. Eves. and Sun., GL. 3838.

2-Acre Wooded Tract
Bounded on side and rear by pretty stream, in one of nearby Virginia's nicer sections; surrounded by attractive homes, 1 block from main hwy. with bus service. Also smaller lots in same neighborhood. Less than half hour drive to downtown Washington. Phone GE. 7037. FA. 6517.

WILLOW RUN
A homesite your home will be proud to occupy. Corner lot for a sun and breeze-filled home, if you desire. Well drained ground—no wet basement here. Zoned for home owner's protection in added value. On traffic-free streets where you will enjoy raising that family. Buy a desirable lot here before the price rises. Lots now priced from $850 for half acre. See these values today. Telephone
EASTMAN & SEAY
Exclusive Realtors. PA. 2620

HILLBROOK ESTATES
Live here and love it because it will be both pleasant and profitable living. Be and feel safe, independent and satisfied with your money invested here. A corner lot if you prefer, with entrances on two streets. A half acre or more of steadily increasing land value to surround your home. Few lots left in this location. If you are buy-wise, see Hillbrook Estates today.
EASTMAN & SEAY
Exclusive Realtors. PA. 2620

COBBDALE
BUY here. A wise investment from every angle. Lifetime safety, sure increase in value for the buyers of these lots. Well drained ground. Enough room on these 22,000 sq. ft. lots for privacy and effective landscaping. Right in the path of residential growth. Over 100 ft. frontage. Near fast transportation to Washington. Water and electricity already here. Purchase price will attract you. Investigate today.
EASTMAN & SEAY
Exclusive Realtors. PA. 2620

LOTS WANTED 74

WANTED—¾ acre in Fairfax Co., near No. Arlington. PA. 5525.

ACREAGE, SALE 75

MARYLAND

1-ACRE TRACT
On paved highway near Manor Club Estates; city water, electricity in front of lot. $1,095.
KENSINGTON REALTY CO.
Dial LO. 5-1105

SYCAMORE ACRES
$895 PER ACRE; EASY TERMS
Beautiful acreage; building tracts in rich Montgomery County, near Olney and Manor Clubs; liberal discount given on cash settlement or large down payment.
To Reach: Out Georgia ave. extended to our sign at Norbeck and turn left 1/10 mile on Rockville Pike (Rt. No. 28), right on Maryland Highway (Rt. 115), continue to our sign on right.
KENSINGTON REALTY CO.
Dial LO. 5-1105
After 7 P. M., Call SLigo 5140

VIRGINIA

NEARBY VIRGINIA
Wooded tract of 39 acres, 18 miles from Washington. Part bottom land with good size stream, part rolling hills with pretty view for homesite. Near good roads in built-up section. Price $145 per acre. Phone GE. 7037. FA. 6517.

5 ACRES
IN NEARBY VIRGINIA
8 miles from Washington in fast developing section, city water within 2 blocks, fine location for small estate or for subdividing; other tracts of 1 acre or more. Phone GE. 7037 or FA. 6517.

WATERFRONT, SALE 75A

VIRGINIA

WATERFRONT CABIN on Lake Jackson, 31 miles Washington; 2 rooms, kitchen and bath in knotty pine; elec. and running water, 2 full lots. Porch and pier. Compl. furn. incl., canoe. Reduced for quick sale, $4000. GL. 3008.

12 ACRES in Northumberland County, Va., on arm of Potomac, Glebe Creek. Not far from Chesapeake Bay. Splendid boat harbor, in nice grove of trees. Very private. Three bedooms, dining room, kitchen, pantry, modern bath, permanent stairway to floored attic. Hot and cold water, large screened porch. Private artesian well. Electric pump. Outside shower. Cinder block tool house. Completely furnished with gas range, Frigidaire, new mattresses, dishes, cooking utensils. Hot-water heater oil circulator. Ready for occupancy. State highway by place. Immediate possession. W. C. Rice, Warsaw, Va., Night phone 18.

MARYLAND

WOODLAND BEACH—4-room and bath modern cottage. $6,500. Phone Annapolis 9472.

BEVERLY BEACH
Choice lot 50x150; close to beach; must sell. Box 475, Wash. Post.

Opportunity to buy a most attractive 5-room, kitchen and bath, completely and well furnished at a sacrifice price. Situated high above Lake Jackson with a magnificent view—good swimming and fishing, boat and private dock. Large front porch; only 31 miles to Washington over good road. Owner must sell; asking $7,400. Sunday, call Temple 0728.
RIDDELL REALTY
DI. 7900

52 ACRES FERTILE LAND
OVERLOOKING LAKE
Long frontage on Georgia ave. extended. Ideal for country estate, or for subdividing. Price, $15,000 on terms.
E. S. PRICE & CO.
11301 Georgia Ave.
LO. 5-1231 LO. 5-0315

THE URGE!
TO OWN A SUMMER HOME
at the beach where the entire family will enjoy the great outdoors with fullness. Swimming, bathing, boating, fishing, crabbing or an old-fashioned picnic on a wide, sandy beach, shaded by tall, majestic timbers. Perhaps you merely wish to splash in the cooling waters of the lovely Chesapeake Bay. All can fully be realized in ROSE HAVEN-ON-THE-BAY. ROSE HAVEN is ideally situated within commuting distance of the Nation's Capital, a community in which you will be proud to become an owner. Years of experience in the planning and construction of beach developments are embodied in ROSE HAVEN: wide streets, community water system, stately trees adorn the many beautiful homes and homesites, and for your enjoyment one of the most spacious yacht clubs in the East, where you and your friends can meet and entertain while looking out on the blue waters of the finest land-locked harbor in this part of the country. Finally, in keeping with the times, ROSE HAVEN will have a complete shopping center, located within comfortable walking distance from the beach and home. Your opportunity is "now." During the month of June a discount of 10% will be allowed on purchase of lots. The develo[illegible] HAVEN extend full cooperation in planning your home. Probably [illegible] a modern home already complete with [illegible] improvements. You are definitely under no obligation when you inspect ROSE HAVEN, your visit is appreciated and you may be assured of a day well spent.
DIRECTIONS: UNTIL NEW SHORE ROAD IS FINISHED, DRIVE OUT BENNING RD. TO MARLBORO PIKE, THROUGH UPPER MARLBORO, TURN RIGHT AT WELLS CORNERS TO WAYSON'S CORNERS. TAKE SOUTHERN MARYLAND BLVD. TO CANEY'S CORNERS. GO TO CHESAPEAKE BEACH, TURN LEFT THROUGH NORTH BEACH PARK, TO SIGN AND ENTRANCE. AGENT ON PREMISES.
ROSE HAVEN, [illegible]A. 7252

IT'S YOUR OPPORTUNITY! —ACT NOW
We still have a few choice lots left at $295—but they're going fast. Don't lose out!
Yes, it's "opportunity time" at DRUM POINT BEACH; your chance to begin a lifetime of enjoyable living at what we sincerely believe is the finest, most beautiful beach on the Bay! Why, look at what you're in for!—the most glamorous beach area you've seen, miles of white, clean, sandy beach rights on the Chesapeake Bay; FOUR spring-fed, fresh water lakes; some of the most majestic forestry in the bay area; a marvelous, natural harbor—yacht basin, completely protected; TWO great bodies of water in which to enjoy the greatest sports—the Chesapeake Bay at your front door and the famous Patuxent River almost at your back door. Yes, this is the DRUM POINT BEACH you've been hearing so much about—spectacular, miraculous; a vast wonderland that few ever reach beyond dreaming. And it's yours to enjoy for as little as $295, the price of those popular 70'x145' Cottage Sites that are selling so readily. Each of these lots is well laid out, generously proportioned, exceptionally well suited for "the cottage" you've always wanted. And you can buy one of these lots for as little as 10% down, balance in small, monthly payments! Like we said, these lots are selling fast, but we still have a few choice sites available to those of you who act immediately. Also, there are higher priced lots for those of you seeking the very best money can buy. See these lots now—visit DRUM POINT BEACH this weekend—make up your mind that nothing short of DRUM POINT BEACH is good enough for you! To drive out, follow these easy directions: Out Bladensburg Road, turn right at Peace Cross (on Landover Road, route 202) through Largo and Upper Marlboro to Wells Corner, right on route 416, through Prince Frederick for 15 miles to the DRUM POINT BEACH sign, then turn left. Also, you can write or phone for free descriptive booklet. DRUM POINT CORPORATION, owner-developers. Calvert Realty Agency, 220 Southern Building. Phone REpublic 8438; Saturdays and Sundays SHepherd 0796.

WATERFRONT, SALE 75A

MARYLAND

SCIENTISTS' CLIFFS
PORT REPUBLIC, MD.
4 cottages and numerous lots for sale to college graduates in restricted bay colony; large recreation hall. Drive down 4.6 miles beyond Prince Frederick. Ph. AT. 0651, eves. only.

WATERFRONT, RENT 75B

BETHANY BEACH, DEL.—Apts., 2 blks. from ocean; 2 rms., kit., bath, h.-w., elec. refrig., screened porch, lawn. $40-$45 week. DI. 4510 eves.
CAPE COD—Directly on the beach, completely furnished and equipped 4-bedroom house, private tennis court. July 1 through 15. $300. EM. 2108.
SHOREHAM BEACH—Cottage, strictly modern. Will accommodate 8. GE. 2547 anytime Sat., Sun. after 2 p. m.

SCIENTISTS' CLIFFS
PORT REPUBLIC, MD.
Furnished cottages for rent by week to college graduate in restricted bay colony of 85 cottages; large recreation hall. One isolated cottage for season rental. Drive down 4.6 miles beyond Prince Frederick. Phone AT. 0651 evenings only.

OCEAN CITY, MD.
5-room apt.; 3 bedrooms; accommodate 9, by week. WA. 1921.

VACATION PLACES 75C

NAGS HEAD, N. C.—Ocean front cottage, modern conveniences, weekly rentals. Write E. W. Gallop, 1722 Lafayette blvd., Norfolk, Va. Phone 38076.
MURRAY BAY, P. Q., Canada—Modern cottage for 2; in private grounds facing tennis court; elec. kitchenette, shower; rent $300 for season without extras. Write Mrs. Tibbits, Pointe au Pic, P. Q., Canada, or telephone EM. 9013.
WILL RENT my 6-room modern furnished home for the summer. Located on salt water and State road, 50 miles from D. C.; electricity, gas, oil heat, artesian water, large porch, middle-aged couple preferred; no children; best of reference required. Box M-985, Washington Post.
RAPPAHANNOCK RIVER—Furnished summer home with modern conveniences, screened porch, all new furniture, private sand beach; safe for children; boat furnished; fishing, crabbing and bathing; by 2 weeks or month. Available now. I. Virginius Farley, Lancaster, Va. Call Lively 2-2673.

DOGS, PETS, KENNELS 76

BOARDING, reasonable rates. Ralph D. Lindsey, Colesville, Md. SL. 0398.
BOSTON TERRIER, female, 10 wks. old; A.K.C. reg. SH. 8876.
BOXER PUPPIES, male, registered AKC. Best blood lines; reas. RA. 2675
BOXER PUPS—Fawn, black masks, 3 months; AKC; reas. SH. 6849.

BOXERS
MOSSMONT KENNELS would be glad to have you pay them a visit for some exceptionally nice puppies; AKC registered. AL. 0805.

CHESAPEAKE BAY RETRIEVER pups 6 wks. old, $10 each; beautiful, intelligent. 2450 South Oakland st., Arlington. GL. 6567.
COCKER SPANIEL, male, 7 mos. old; black; pedigree, with papers; in good health. 133 South Barton st., Arl., Va. GL. 9121.
COCKERS, beautiful black puppies, A.K.C., WA. 9041, WA. 0736.
COLLIE PUPPIES—AKC reg., champ stock. STONIBROOK KENNELS, ½ mi. before Great Falls, Md., on MacArthur blvd. Rockville 3122.
GREAT DANE PUPPIES, fawn, AKC registered, ch. lines, reasonable. SLigo 7150.
IRISH SETTER PUP, male, pedigreed, excellent pet or hunting dog, housebroken, reasonable. SH. 0979.
PUPPIES—Predominantly cocker, 6 wks., black, females, $5. SH. 4935.
SHETLAND sheep dog puppies, pure bred, sturdy, perfect family pets; males, $40; females, $35. EM. 2728.
SIAMESE KITTENS, sired by Rosedere Jo-Nee, eligible C. F. A. registration; clean, gentle and affectionate, $35. FA. 8138.
SIAMESE KITTEN, male, no papers; $15. OV. 6797.

SALE MISCELLANEOUS 78

ADDING MACHINES, Burroughs, $42.50; Victor, $40.50; also Remington typewriter, $29.50; filing cabinet, steel, $25.
CENTRAL
2019 14th St. N.W. MI. 4400.
ADDING MACHINES—Victors, Corona, Allen-Wales, Remingtons; some subtract, $60 up. Guaranteed. Reliable Office Appliance Co. AT. 0747.
AIR COND., Philco York model CW 41, ½ hp. EM. 0614.
AIR-CONDITIONERS, window type, new and used; Frigidaire, Philco, Westinghouse; some demonstrators and some new units with minor shipping blemishes at substantial savings. The Blick Co., 2363 Champlain st. nw. CO. 6300.
AIR-CONDITIONERS, FANS, 20 to 30% off. We install. BOSWELL-BURKE CO., WA. 8400.
AIR CONDITIONER (room) console, ¾ hp.; used Kelvinator, excel. cond.; guaranteed; $155. GL. 8930 before 5 p. m.
AIR-CONDITIONER, Servel-Mitchell, 1948; used three months; hermetically sealed; 6/10 h.p.; window type, cools 285 sq. ft.; $300 installed; season's guarantee. LOcust 3-7002.

AIR CONDITIONERS
At preseason reduction, nationally known makes, 3-ton packaged units, $850; also reductions on 1949 ½ and ¾ h.p. window and console models, along with a complete stock of used units. Full installation and service facilities, small deposit for future installation.
SINCE 1875
A. S. JOHNSON CO.
RE. 1687.

ANTIQUE corner cupboard, 1 door above with old glass 2 doors below, original fine cond., incl. brass. $175. Call FA. 2169.
ANTIQUE spool bed, walnut, ¾ width, box springs; $95. TE. 4624.
ANTIQUES—Attention, June brides; Large selection of small furniture to start you on your new life; lamps, china, glassware; chests, small chests, chests of drawers, coffee tables, end tables, chairs, dining tables, serving tables, etc., in pine; Victorian loveseat. WI. 9535.
ANTIQUE 6-foot clock, tells time, day of month, and phases of the moon; about 200 years or more old; in perfect running order. WI. 3805.
AQUARIUM, 3827 Ga. ave.—Fish supplies; stainless tanks.
AWNINGS (2), for standard size window; good condition; green and white; $5 for both. OL. 0732.
BABY articles, auto. bottle warmer, clothing, boy's, size 1, some new; plastic crib bumper, etc.; reas. OV. 4967.
BABY BUTLER
Safety feeding table; home demon. Baby's Butler Service. EX. 4370.
BABY CARRIAGE—Storkline, collapsible, excel. cond., $20. CO. 0481.
BABY CARRIAGE, brand-new; cost $40, sell $25. LU. 3-5334.
BABY CARRIAGE, fold., red leather crib, Taylor-Top, good. MI. 3037.
BABY CARRIAGE, Collier-Keyworth, pad, collapsible, hardly used; $15. GE. 1141.
BABY CARRIAGE, Collier-Keyworth, and pad; $15. OV. 2976.
BABY CRIB with mattress, carriage with pad, stroller, jumper; all good condition; all $35. LO. 3-7540.
BABY CRIB, new, still in carton, $20. TA. 0879, 9:30 to 1; will deliver.
BABIES' cribs, strollers, etc., for rent; delivered. Baby's Butler Service. 60 Canal st. sw. EX. 4370.
BABY chifforobe, Wax Birch; excellent condition; $25. SLigo 9567.

BABY FURNITURE
Full-size cribs, $15.95; wetproof mattresses, $6.95; play pens, $8.95; unpainted high chairs, $4.95; carriages, $10.95; all new; free delivery. LI. 3-9303. Shulman's, 1351 H ne.

BATTLE CREEK exercising machine in use 6 months; owner going to Europe; best offer. EM. 3530.
BED, double, metal; springs and mattress; all practically new. AD. 9613.
BED LEGS, Hollywood, for coil springs. The only patented leg of its type in the USA. Also box spring legs. We install. SLigo 9394.
BEDROOM SUITE, 8-pc., walnut; 7 standard size rugs; reas. AD. 8762, after 6.
BICYCLE, Schwinn, man's, 26" wheel, good cond., $18. SH. 5489.
BICYCLES—Boys' 26-in.; choice of 10, $12.50 each. Stello, UN. 4600.
BICYCLE, girl's, 26-in., good cond., $20. Sled, new cond., $5. Boy's wagon, $5. UN. 7851.
CAMERA, 2¼x3¼ Anniversary Crown graphic, coated 4.5 optar, focuspot, Graflex flash, pack adapter, 12 holders, portra lens, filters, G.E. meter, case. Highest offer. UN. 7851.
CAMERA—Kodak Reflex 1; accessories; synchronizer, case, enlarger, Omega Studio, complete. Both excellent. Reasonable. Sat. afternoon, Sun. Greenlawn Apts. 700 Chillum rd., Apt. 201, Hyattsville.
CAMERA, Super Ikonta B, f2.8 Tessar lens; excellent condition; will sacrifice, $150. Call ST. 3220 Monday.
CAMERAS—Photo and movie supplies, darkroom equip.; easy terms; trade-ins; year guar.; catalog free. Brenner, 933 Pa. ave. nw. RE. 2434.
CANNON BALL BED, rare antique; beautifully finished, $100; walnut antique what-not, excellent condition, $60. Telephone FA. 0218.
CASH REGISTER, National, used 3 weeks; cost $325, sell $275. TR. 9426.
CHAIR, wine, overstuffed; also wine rug 4x7, excel. cond., reas. AD. 1406.
CHAIRS—Walnut (6), ladder back, rush seats, $30. EM. 3225.
CHILD'S maple crib with mattress, drop side; good cond., $25. 2803 Ontario rd. nw. AD. 6203.
CLOTHING, girl's, size 12-14, winter skirts, dresses, suits; 1 wool flannel boy's shorts; all splendid condition; reasonable. EM. 0765.
CLOTHING—Women's, sz. 14-16; shoes, 6½-7; excel. cond. 30c-$2; boy's [illegible] 34 L; baby clothes. SH. 2719.

SALE MISCELLANEOUS 78

CRIB, $10; tricycle, $4.50; both good condition. King 5-7437.
DEEP-FREEZE unit, Frigidaire, 6 cu. ft.; only $100. UN. 7969.
DIAMONDS—Lady's sol. ½ ct., $125; lady's ⅝ ct., $150; lady's ¾ ct., $175; lady's ⅞ ct., $200; lady's 1 ct., $225; lady's 1⅝ ct., $350; men's 2 ct., $500; lady's fine color, 2½ ct., $700; lady's 3½ ct., $1,000. All prices include mtgs.; trade accepted. Livingston & Co., 1423 H st. nw. ME. 3440.
DINING RM. SUITE—9-pc., good condition, $75. OX. 0886.
DINING RM. TABLE—Solid Honduras mahog., 2 pedestal Duncan Phyfe with pad, prac. new, $50. CO. 1464.
DIN. RM. SET, mah. din. table, 6 chairs, china closet. TA. 0704.
DINING RM. FURN., 7 pieces, Early American, maple, $150. WA. 3938.
DINING ROOM SUITE, 10-pc., walnut; large upright Fischer piano; good cond.; reas. LI. 3-1266.
DINING RM. SUITE, solid maple, 8-pc.; prewar; excel. cond. CH. 7500, Ext. 431.
DINETTE suite, maple; bedrm. suite, maple, twin beds; Singer sewing mach., studio couch, 2 occasional chrs., boudoir chr. (all slip cov.); oak desk, rug, mahog. end and coffee tables, misc. pcs.; reas.; leaving town. WO. 3323.
DISPLAY CASE, 10-ft., late model with Brunner unit; perfect cond.
Igloo Refrigeration Co.
825 3rd St. N.W. ST. 3981.
ELECTRIC STOVE — Westinghouse autom. console; sac. $35. SLigo 3272.
ELEC. IRONER, new, G.E.; single bed springs; very reasonable. WO. 6226.
ELECTRIC RANGE—Hotpoint, good cond., $50. PA. 2169.
ENCYCLOPEDIA Britannica, 1948 edition; like new; $150. TA. 0681.
EXERCYCLE, like new, $150. Phone SH. 5095 after 5 p. m.
FAN—Westinghouse, Mobilaire, exc. cond., $35. GE. 1000, ext. 2446.
FILM RENTALS, 16 mm., latest features and shorts, $5 per day. Complete show. Call TW. 1470.
FIRE ENGINE pedal type, for child age 3 to 6; cost $25; sacrifice, $10. VI. 8038.
FUR COAT—Persian Paw; leaving country. Sacri. $150. CH. 0308 after 6.
FURN.—2 table lamps, Hollywood bed, 2 end tables, desk, console table, 2 chairs, china; all exc. cond., reas. DE. 6400, ext. 220, eves.
FURN.—Sofa, 4 chairs, 2 desks with chairs, 1 footstool, 1 ping-pong table, washing machine; $240 complete or individual sale. FA. 0128.
FURN.—Like new, compl. 1 bedrm. apt., incl. linens, slip covers, drapes, etc. Must sell immed., $400 cash, leave country. CH. 0308 after 6.
FURNITURE—Step-up tables (2), mahog. finish; 2-tier round flower table; kitchen cabinet with clock; reasonable. TU. 1295 after 5:30.
FURNITURE—Maple sofa, matching chair. EM. 9514.
FURN.—Gen. household furn. 9214 Kingsbury dr., Sil. Sp. SL. 9468 aft. 7.
FURN.—7-pc. mahog. Duncan Phyfe din. rm., brand new, $145; twin maple bedrm. complete, $90; mahog. Knee-hole desk, $33; 4 brkfst. chairs, excel. cond., $20; mahog. bookcase, $37; 2 solid mahog. chrs., ea. $12.50; mahog. occ. tables, $8.50; save time and money—visit "the little store around the corner," 2609 24th st. nw., 1 block west of Conn. at Calvert, weekdays till 9; Sun., 10 to 2:30. CO. 3366.
FURN.—Davenport, chair, down cushions, slip covers, Spinet desk, mahog. dining rm. set, walnut, 10-pc., tables. EM. 1999.
FURNITURE—6 large lounge chairs, $25 ea.; Thor washing machine, $35; small desk, $15. DU. 0646.
FURN.—2 bedrooms, living room, misc. items, good cond., reasonable. Owner leaving town. OR. 0743.
FURNITURE—3-piece living room suite, occasional table, small chest of drawers with matching mirror. Call WO. 6500, ext. 210 North.
FURN.—Green Lawson sofa, walnut bedroom set; reasonable; excellent condition. WI. 2460.
FURNITURE, stoves, baby furniture, all kinds. Our prices are lowest. New and used. I. C. FURNITURE & STOVE CO., 1353 H ne. TR. 1032.
FURNITURE—Secretary, $40; Detrola (radio-phono. comb.), $25; Chatterbox telephone stand, $5; chest with 3 cedar-lined drawers, $40; all in good condition. OT. 7217.
FURNITURE—3-pc. walnut bedroom set, bureau, 3-mirror vanity, compl. single bed, $60; Royal hand vacuum, new cond., $15; Sperti sun lamp, $15. MI. 5491, eves.
FURN.—Youth bed, birch, Kantwet mattress; good condition. TW. 1311.
FURN.—Bed-davenport, $25, good cond.; spinning wheel, $25. HO. 8651.

FURNITURE
Truck-load of new chairs and sofas, club, platform rockers, boudoir, etc.; all colors; less than factory price; from $8 to $135. Mr. and Mrs. dressers, new mahog., $28 to $78. 68 chests and dressers, $5 to $28. 5 din. rm. sets, new, mahog., $75 to $275. 18 7th st. ne. LI. 3-6969. Open till 9 p. m.

FURNITURE UNCLAIMED
Sofa bed, $16; walnut 9-pc. dining room suite, $59; 7-pc. dinette set, $49; rollaway bed, $18; Cogswell chair, $10; studio couch, $39; occasional chair, $6; kneehole desk, $14; 5-pc. bedroom set, $75; solid oak buffet, $14; pair of single Hollywood beds, $49; drop-leaf table, $14; mid-Victorian love seat, $32; dining room table, $8; cricket chair, $5; Lawson love set, $79; overstuffed chair, $14. Open daily till 9 p. m.
Hoffmann Upholsterers
2433 18th St. N.W.

GAS RANGES, all sizes; credit and liberal trade-ins; reg. installation. Peerless Sales, 2237 Ga. ave. DE. 5670.
GAS RANGE, Crown, $60; excel. cond.; ice box, $12. KE. 3-5879.
GAS RANGE, never used, $75. Will deliver. Call Mr. Stainback, MI. 0162.
GAS RANGES, iceboxes; used, new. Oil, coal, wood ranges. Acme Stove Co., 1011 7th nw. NA. 4953.
HIGHCHAIR, baby safety, chrome, 4 in one; new, $40. DE. 7858.
IRON, electric, G.E.; excel.; brand-new condition; $5. CH. 6464.
LAWN MOWER, 18-in. Eclipse, new last summer; $17.50. SH. 3024.
LAWN FURNITURE—Beautiful rustic cypress wood; immediate delivery from our stock; set of 6 pieces, $49.70, delivered Washington area.
WASCO CORP.
1010 Vermont Ave. N.W. ST. 0974.
LINENS—2 beautiful unused prewar Chinese embroidered sets, 1-27 pc. luncheon set, $75; 1-25 pc. dinner set, $350; ideal wedding gift. CH. 0580.
LOVESEAT—Duncan Phyfe, mahog., tier table. TE. 5553.
LIVING RM. SUITE, leather hassock (green), 2 chairs (uphols.), coffee table (rectangular), 2 end tables, maple table, 2 shelves, maple desk with magazine rack and two shelves. CH. 7500, ext. 431.
LIVING RM. SET, maple, 3-piece; rocker, bed-divan and chair; like new; $60. OW. 4147.
MIRROR, 27-in. diameter, Gold frame; best offer. CH. 7500, ext. 431.
MOTOR BIKE, Whizzer; fair cond.; $100 or best offer. SH. 7364.
MOVIE FILMS, 8 and 16 mm., sales and rentals; complete library, including art film selections. Write or call for catalogue. Emanbee Theater Supply Co., 1108 9th st. nw. RE. 2887.
MULTIGRAPH machine, complete with type, all accessories. TR. 8822.
NAVAL OFFICERS' uniforms, dress blues, whites, tropical worsted, khaki, size 39-40; commander's cap, covers, etc. NO. 1332.
OFFICE furn., executive desk, $30; wood armchair, $20; swivel chairs, $8-$10; metal table, $30; drafting stools (2), $10 ea. EX. 4214.
OFFICE FURNITURE—Used, reconditioned; desk, $19.50 up; files, $9.50 up; posture chairs, $4.50 up. Complete display of every office need. H. BAUM & SON, 616 E St. N.W.
OIL BURNER, Majestic, no tank, gun type, good cond., no thermostat, $40. CH. 7209.
PIANO small grand, popular make in A-1 cond.; used very little; priced right. AL. 0630 between 9 a. m. and 9 p. m.
PIANO, medium upright, Davis; $50, going overseas. VI. 7219.
PIANO, beautiful Wurlitzer spinet, has been out on rental, now reduced to $325. $25 down, $10 month. KITT'S, 1330 G St. N.W.
PIANO, Stieff Upright, excel. cond.; at present used by concert pianist, $195. HO. 4735.
PIANO, apt. upright, Cable Nelson; 44 in. high; mah., $350. TA. 5409.
PIANO—We can save you real money on a new or used piano. ST. 6300. PIANO MART, 1015 7th st. nw.
PIANO, upright, in good condition; sacrifice, $85. TA. 7195 after 5:30.
PICTURES of sporting scenes, horses steeplechasing and racing; disposing of small collection oil paintings, aquatints and etchings. Private sale, phone Rockville 3503.
RADIO-PHONOGRAPH comb., Capehart, bargain; cost $1,200; in good cond.; $200 or best offer. OR. 5500.
REBUILT WASH. MACHINES, $25 up. All makes and models. Dillon's Home Appliance, 5034 R. I. Ave., Hyattsville. UN. 4107.
RECORD PLAYER and P.A. system (portable); record player has 2-speed motor, 78 and 33⅓ r.p.m. complete with mike, set of spare tubes and spare crystal cartridge for pickup; made for U. S. Navy at cost of over $1200; sold as surplus for $78; sacrifice, $50. Mr. Smith, NA. 1619, eves. after 7 p. m. WO. 1559.
RECORD CHANGER, Webster, amplifier, 12-in. speaker. SLigo 3162.
RECORDER, TAPE — 2-track, brand new, $124.95; also wire recorders; service and rentals. ST. 8180.
REFRIG., gas Servel, 9 cu. ft. If you can use a water-cooled box, this is a bargain. $35. OR. 4444.
REFRIGERATION—2 5x5 York 8-ton ammonia compressors, complete with chillers, in running condition. Call Shoreham Hotel, AD. 0700. Mr. Bernard Bralove.
REFRIG.—6 cu. ft. Frigidaire, perf. running cond., $60. SLigo 3272.

CONTINUED ON FOLLOWING PAGE

SALE MISCELLANEOUS 78

Continued From Preceding Page

REFRIGERATOR—7½-ft. Frigidaire, never used, $195. Will deliver. Call Mr. Stainback, MI. 0162.

REFRIG., famous make, 8½ ft. de luxe; lists $319.95, reduced $239.95; 5-year warranty. TA. 5681.

REFRIGERATORS, completely rebuilt and refinished; most makes and sizes; fully guaranteed. Free delivery.
Igloo Refrigeration Co.
825 3rd St. N.W. ST. 5981.

REFRIGERATOR — Used, recond.; guaranteed; A-1 terms. J. C. EGGLESTON, 5700 Ga. ave. nw. TA. 4400.

RUGS—New rose beige broadlooms, 9x12, 8x9; cost $21 yd.; $185 for both; never used. WI. 5773.

RUGS—3 Orientals, 2 are 4x6, 1 3x5. Will sacrifice; leaving city. OR. 6265.

RUG—Aubusson carpet, 15x13, sale by owner. HU. 8741.

SEWING MACHINE, "Singer," never been used. Factory model. Wholesale price. WI. 0754.

SEWING MACHINES, sale or rent expert repairs. Sewing Machine Exchange, 2412 18th st. nw. CO. 3245.

SOFA (3-cushion). Makes into bed. Best offer. CH. 7500, Ext. 431.

SOFA, 72-in. Lawson, rose color, perfect condition, $55. GE. 6391.

SOFA with 2 chairs, slip covers included; good cond.; $65 for all. Two pair drapes, $5 pr. SH. 1442.

SOFA BED, 6 ft. long; slipcovers, with extra pillows; $60. TA. 2585.

TELEVISION SETS, factory to you; terms. SH. 6640. TE. 2069.

TELEVISION, RCA Victor console; naval officer leaving town; will sacrifice for cash. EM. 4422.

TELEVISION, 1949 Stromberg-Carlson (Westchester), 12-in. screen; radio record player; lists $1,195; sacrifice, $875; going overseas. VI. 7219.

TELEVISION set (Pilot), portable; perf. cond.; recently bought; $65. NO. 9099.

TELEVISION SET, RCA, model 721, like new; $200 cash. OW. 9335.

TELEVISION SET—Admiral 7-in. mahog. Service, instal. and set, $219. TA. 5253.

TIRES, factory recond., all sz., $3.45; 6 mo. guar.; used truck tire, $6.95. Wkdys., Sun., till 8 p. m. All-Service Tire Co., 3619 Ga. ave. nw. RA. 9850.

VIBRAPHONE, Leedy, and portable marimba at sacrifice. Owner closing home. Call after 5:30 p. m., GL. 3671.

WALL TENT, 7x9 ft., forest green, mildew and fireproof, used once, like new, $17. OV. 5076.

WASHING MACHINE — Whiteway; good cond.; sells $140; sac. $40. SLigo 4963.

WASHER, Handihot, wringer, portable, 14 diaper cap.; $25; like new. OV. 4967.

WASHER, ABC, postwar, perf. cond., pump, wringer, $69; baby carriage, $5; platform play pen, $5. FA. 3862.

WASHING MACHINE, Bendix, standard, '47 model, excellent condition. $115. JU. 7-7768.

WASHER, small apt. size; good cond.; reas.; will sell, $20. OX. 2508.

WASHER—Easy Whirldry, apt. size; excel. cond., $35. OW. 3428.

WASHER, GE automatic, 1-yr.-old, worth $385, sacrifice, $165; ironer, GE, worth $165; sell, $78. LI. 3-6969.

WASHING MACHINE, Speed Queen, wringer type, and 4-burner electric range. SLigo 4700.

WASHING MACHINE, G.E., wringer type, with pump; '48 model; excellent condition; bargain. CH. 7218.

WASHER, port. Easy Whirldry, perfect, 2 months old, $49. OW. 3517.

WASHER—1947, De Luxe Bendix, like new, $135. UN. 7851.

MISCELLANEOUS WANTED 79

AM INTERESTED in buying silverware, any cond.; jewelry, bric-a-brac, china and other household effects.
DORA KRUPSAW MILESTONE
1335 G St. N. W. ST. 7496.

ANTIQUE JEWELRY, silver, diamonds, dental gold, gold watches. Cash. SCHILLERS, E st. at 9th st. nw.

ANTIQUE GUNS—Any condition; must be made before 1875. Top prices paid. CH. 8500, 1-6 p. m.

BAR BELL SET, used York B. B. set and graded course of exercises. WO. 4953, after 6 p. m.

CLOTHING (MEN'S)
Top prices for used clothing. Hill Brothers, 1345 8 st. nw. HO. 0606.

FURNITURE—Highest cash prices for household furn., etc.; entire contents or fair-sized amt. For best results call MR. DUFFY, any time. UN. 1910.

FURNITURE WANTED AT ONCE—Better grade furniture and household effects. Will buy odd pieces or entire home. Please call Mr. Gray, NA. 2679, 918 New York ave. nw.

MISCELLANEOUS WANTED 79

GOLD OR PLATINUM JEWELRY, silverware and gold teeth, any condition; we pay cash. A. KAHN, INC., 55 years at 935 F st. nw.

OLD SILVER — High prices paid for old and discarded silver. LOUIS ABRAHAMS, 733 13th st. nw.

SEWING MACHINES
Highest prices for all makes and styles of sewing machines. RE. 1900. RE. 2311 or bring to 804 F st. nw.

SEWING MACHINES
WE PAY MORE. UN. 7300.

WILL PAY up to $100 for good heating and air conditioning system. KLOMP AIR SYSTEM VI. 5800

BOATS, PARTS, SERVICE 81

2½-H.P. ELGIN outboard motor, like new; $55. WI. 5327.

Brand-new Chev. 6-cylinder engines complete with starter, generator, carburetor, distributor, in stock for immediate delivery; make fine boat installation; highly recommended by commercial fishermen; list price, $365, 30 as used in car or kit, furnished to convert as regular marine engines; water-cooled manifold; gear-type pump; updraft carburetor and transmission with high speed reverse. List price, $525. Call Mr. Anderson.
Chevy Chase Motor Co.
7725 Wisconsin Ave. OL. 6100

13½-FT. RUNABOUT with a new 10-h.p. Super Mercury outboard motor: both for $500. A real buy. AX. 1200, 8 a. m. to 5 p. m.

12-FT. ACME runabout, marine ply and oak construction, V-bottom; equipped with oars, motor not included; used one season; newly painted; $115. WA. 7069.

SAILBOAT, 20-ft. sloops; excel. cond., reasonably priced. Nienan Brothers Shipyard, Shadyside, Md., or call West River 4632.

MERCURY OUTBOARD MOTOR SALES — Cash or terms. Outboard motor-repair service parts for Mercury Wizard and Firestone motors. KELLER'S MOTOR SALES & SERVICE, 61 Virginia ave. sw. EX. 5264.

12-FT. WOLVERINE runabout, complete equipment included; covers, steering wheel and 16-horsepower Johnson; newly painted, ready for use. WO. 5796 after 5 p. m.

FARM AND GARDEN 82

Complete Landscaped Service
Formal gardens, flagstone walks, terraces, fireplaces, rock gardens and blue stones. A specialty: Complete nursery stock including all evergreens, perennials, annuals, tomatoes and cabbage plants. Sodding, top soil. Free removal, pruning and transplanting. Garden maintenance by season, month or hour. Visit the Wheaton Garden Mart, Ga. ave. extended. Estimates cheerfully given. All work performed by white experienced nurserymen.
MANOR ESTATES LANDSCAPED CONTRACTORS
Wheaton Garden Mart
Wheaton, Md. LOckwood 5-9894.

TRAILERS, SALE 87

TRAILER, Paris utility, 4x7 body, fine for campers, boat, luggage, painters etc., $125. TA. 1642.

1947 LIBERTY—27 ft. house trailer, electric refrig., hot water heater, gas stove; many extras, exc. cond., $2200. Keller, Cherry Hill Trailer Park, Berwyn, Md.

AUTO PAINTING 92

Special 1-Week Only
CAR PAINTED
BAKED
Price depends upon size, roughness and finish desired. $38.75 UP
Body-Fender Work
Conv. Tops, $32 UP
Made to order—installed
Complete upholstery—Floor mats
Seat Covers, $9.95 UP
GENERAL AUTO PAINTERS
2015 L St. N.W. ST. 3687
Open Wk. 9 P.M. Also Sat., Sun.

AUTOMOBILE LOANS 90

AUTO LOANS—1936 models and up. cars, trucks, taxis. Most reasonable rates.
ECONOMY FINANCE CO.
1430 Florida Ave. N.E. AT. 8484.

AUTO LOANS and private sales financed. Cash while you wait. Ask for Mr. Fields.
AUTO BANKERS' CORP'N
1101 K St. N.W. DI. 2101

TRUCKS, SALE 93

K-8 INTERNATIONAL tractor and trailer, fully equipped, air brakes, etc.; A-1 cond.; $3000. Mr. Toone, 3436 Lee Hwy., Arlington, Va. CH. 1911.

INTERNATIONAL—'41, ½-ton package delivery, new rear end, battery, generator, starter, carburetor and fuel pump; sell for cost of repairs. HI. 4279.

CHEVROLET—1948 2-ton chassis and cab, equipped with 10-ply tires; used only for demonstration purposes. Price, $1,705. New warranty.
Chevy Chase Motor Co.
7725 Wisconsin Ave. OL. 6100.

PACKARD—1939 convertible. A good '40 car at a low budget price. See it today; $395 full price.
Chevy Chase Motor Co.
7725 Wisconsin Ave. OL. 6100.

TRUCK SPECIALS
Chevrolet '48 sedan delivery...$995
Chevrolet '46 ½-ton panel.....$875
Dodge 1939 1½-ton van.......$395
Chevrolet '39 1½-ton ch. & cab..$375
BARRY-PATE CHEVROLET
1130 Conn. Ave. RE. 7878.

AUTOMOBILES WANTED 96

AUTOMOBILES wanted: TOWN & COUNTRY MOTORS needs cars—all cash. 5336 Wisconsin ave. OR. 0100.

DODGE—1940; good condition; good tires; $500, private owner; no dealers, please. 2802 Olive st. nw. AD. 6293.

HELP
We are desperate for at least 450 cars. Our monthly quota is way below the danger point; immediate cash; no delays.
HILL & TIBBITTS
1114 Vermont Ave. N.W., Wash.'s Oldest Ford Dealer. NA. 9850.

WE MUST HAVE over 150 clean cars during the month of June, '41 to '49 models. Cash immediately, if car is clean and has not suffered major damage. Call DI. 5803 or DI. 7092. Better still, bring car and title to LOGAN (Ford), 1111 18th st. nw.

LOST
$100 by a certain man in Arlington who sold his car to a neighbor without first getting an offer from
ARLINGTON MOTOR CO.
(1 block south of Key Bridge)
1917 North Moore St. OW. 8787.

FORD, CHEVROLET, PONTIAC or Olds in 1940 or 1941 models. I have 6 buyers interested in such cars and must obtain them this week. I will pay cash. Call MR. TATLEMAN. ME. 2818.

OKLAHOMA DEALER
Desperate for '49 Chevrolets and other postwar cars and nice prewar cars; will pay premium price, bring title for cash.
MORRIS & HUGHES
7614 Ga. Ave. N.W. GE. 7666

I WILL PAY ALL CASH for clean cars, new or used. Call us today or drive by. GENE CASTLEBERRY. 1640 Benning rd. ne. FR. 5231.

CASH FOR YOUR CAR
We pay premium prices for extra clean cars of popular make and size. Drive yours to either location.
Triangle Motors
3010 R. I. Ave. N.E. DE. 6304
1333 R. I. Ave. N.E. CO. 0882

AUTOMOBILES, SALE 97

AUSTIN—1948 4-door; carefully cared for by teacher; sacrifice, $995. Mr. Toxey, AD. 7747, DE. 9600.

BUICK — 1947 Convertible. Gray body, black top, red upholstery. Low mileage. Very clean. $1895.
Emerson & Orme
17th & M Sts. N.W. DI. 8100

BUICK—'38 coupe, heater. Tires, engine very good condition. $350. TE. 1568, 2 to 6 Sunday.

BUICK—1947 Station Wagon. Very clean. Radio and heater. $1795.
Emerson & Orme
17th & M Sts. N. W. DI. 8100

BUICK—1947 Special Sedanette; one owner; many extras; low mileage. Reduced to $1,695.
LEE D. BUTLER, INC.
1121 21st St. N.W. DI. 0110.

BUICK—1938 4-door special, $250. HO. 8076 after 11 a. m.

BUICK—1947 Super Conv.; new whitewall tires, new top, plus $80 seat covers; perfect cond.; original owner. JO. 3-9189.

BUICK—1939 Club Coupe; excel. cond.; passed D. C. inspect.; $600. VI. 7879.

BUICK—1942 Super sedanette; light gray, r.&h., 54,500 miles; excellent condition; new w.w. tires, battery; looks like 1948; $1230 or best offer; private. OL. 7895.

BUICK—1942 Super convert. club coupe radio, heater, new seat covers, like new tires; exc. cond., $1350. OV. 4867 or Box 506, Wash. Post.

BUICK—1948 Super sedanette. Black finish. Radio and heater, seat covers. A clean well kept and low mileage car. This popular car is selling for only $1495.
Mayflower Motors Inc.
1125 15th St. N.W. RE. 0303.

BUICK—'39 Special 4-door. Good transp., good tires. $395.
V-LINE MOTOR SALES
Richmond Hwy., Groveton, Alex., Va. OV. 3392

BUICK—1940 Sedan. Black. Radio and heater. Clean. $595.
Emerson & Orme
17th & M Sts. N. W. DI. 8100

BUICK — 1948 Sedan. Black. Seat covers, radio, heater, white wall tires. One owner. Dyna-Flow transmission. $2295.
Emerson & Orme
17th & M Sts. N. W. DI. 8100

BUICK — 1949 Roadmaster Sedan. Galer green. Radio, heater, undercoating. Dyna-Flow Transmission, all factory equipment, Demonstrator. $2995.
Emerson & Orme
17th & M Sts. N. W. DI. 8100

BUICK—'47 super conv. coupe; all access.; new tires; perf. cond. $1,890 or best offer. Office, EX. 6360, Ext. 639; home, HO. 4819.

BUICK — 1949 Super Sedan. Dark green. Radio and heater, seat covers, de luxe bumper guards, white wall tires, undercoated. Demonstrator. $2475.
Emerson & Orme
17th & M Sts. N. W. DI. 8100

CADILLAC—1939 4-dr.; exc. cond.; $850 or best offer. No dlrs. WO. 9855.

CADILLAC—1948 "62" 4-door sedan, full equipment and accessories include Firestone safety tubes; cavern green; excellent condition; original owner; $3225 cash price; cannot trade. Phone OV. 5171.

CADILLAC—Model 62, late '48; Hydra-Matic drive; 2-tone gray; 4-dr.; completely equipped; driven 5,000 mi.; $3,200. Call HU. 7432, 'til 9 a. m. NO. 4000 'til 6 p. m.

CADILLAC—'47. Convertible. Hydra-Matic, radio, heater, white wall tires, showroom appearance, $2595 or best offer. GE. 3734.

CHEVROLET—1946, 5-pass. Coupe, fully equipped; one-owner car; excellent cond. throughout; $1,195.
BARRY-PATE CHEVROLET
1130 Conn. Ave. RE. 7878.

CHEVROLET—1934 Coach, $100; 4 excel. tires; good pulling motor; car driven to work every day. KI. 8-8984.

CHEVROLET—1948 4-dr. R. and h.; under 5,000 mi.; 1 owner; $1,625. JO. 3-4562.

CHEVROLET—1948 2-dr. aero sedan, grey, r.&h., seat covers, de luxe, hood ornament, grill guard, chrome fender pads, oil filter 6000 mi. original owner. $1695. RE. 7400, ext. 71575 till 4:30, after that call No. 5347.

CHEVROLET—1949 16-pass. school bus; ideal for private school, camp or organization; will seat 24 children. Equipped with the latest safety devices. Price, $3,450.
Chevy Chase Motor Co.
7725 Wisconsin Ave. N.W. OL. 6100.

CHEVROLET—1941 sedan; must see to appreciate; small mileage. DI. 0971.

CHEVROLET—'48 Fleetmaster 4-door; black; super balloon tires; has had unusually good care; garaged nights. Seat covers from first; no accidents; driven only at moderate speed; original owner. $1550. PA. 0574.

CHEVROLET—'39 coupe; black; new motor, transmission, heater, seat covers; in excel. cond. $425 or best offer, AP. 1454.

CHEVROLET—1948 conv., 7 mos. old. Light green, black top, all access. Excel. cond. Always garaged. Best offer. Call CH. 2000, ext. 648.

CHEVROLET—1946 Aero Sedan; r. and h.; excel. cond. throughout; $1,295.
BARRY-PATE CHEVROLET
1130 Conn. Ave. RE. 7878.

CHEVROLET—1937 4-door master sedan. Perf. tires, h., defros, sealed beam lights; $200 cash. M. Deul, 5412 56th ave., Templeton Manor, East Riverdale, Md.

CHEVROLET—1936 4-door trunk sedan, standard model; no knee action; this old car is so clean it has factory originality, D. C. auto; good motor and tires; can finance. $98 down. Price, $295. RE. 5867, 801 H st. nw.

CHEVROLET—1948 2-door Sedan; beautiful low mileage car, new-car condition; black with many extras. Price, $1,495.
Chevy Chase Motor Co.
7725 Wisconsin Ave. N.W. OL. 6100.

CHEVROLET—1947 Aero Sedan. The most popular model in our line, finished in 2-tone blue; equipped with radio and heater. Guaranteed mechanically. Priced $1,495.
Chevy Chase Motor Co.
7725 Wisconsin Ave. N.W. OL. 6100.

CHEVROLET—1948 Fleetmaster 4-door Sedan. This glistening black creation has all the extra equipment necessary to make your driving as enjoyable and carefree as possible. Low mileage and in excellent condition. Easy terms. New-car guarantee. $1,595.
McKEE PONTIAC
1828 L St. N.W. ME. 0400.

CHEVROLET—'47 Fleetmaster Town Sedan; low mileage; white sidewall tires; original black finish; excellent value at $1,365.
BARRY-PATE CHEVROLET
1130 Conn. Ave. RE. 7878.

CHEVROLET—1946 4-dr. sedan, r. and h., very attractive two-tone green finish, low mileage, fully guaranteed, $1175. cash, trade or terms; bank financing. CAPITOL MOTOR CO., 7901 Georgia ave., Silver Spring, across from the Hot Shoppe.

CHEVROLET—1948 5-pass. Coupe; low mileage; appearance equal to new throughout. Real value at $1,495.
BARRY-PATE CHEVROLET
1130 Conn. Ave. RE. 7878.

CHEVROLET—1940 2-door; heater, low mi., good tires, paint, exc. motor. $695 or best offer. TE. 2580.

CHEVROLETS—49's. Immed. deliv. Most body styles and colors. $1885. MORRIS & HUGHES, Wholesalers. 7614 Ga. Ave. N.W. GE. 7666

CHRYSLER—1947 New Yorker club coupe; seat covers, heater, radio, other extras; has had very best care and looks like new car, both inside and out. $1,500. WI. 8965.

CHRYSLER—1929 2-door sedan; good running condition; passed Va. inspection June '49. $70 or best offer. GL. 1435.

CHRYSLER—1940 Royal 4-door sedan, fully equipped; owned and driven by one person. DI. 2795.

Chrysler Windsor, 1948
4-door sedan, 11,000 miles, radio, heater, seat covers, mechanically perfect condition; $2100. FA. 1001.

DODGE—1933 coupe; good tires; new battery; very dependable, $100. OL. 2857.

DODGE—1947 4-door, attractive light green de luxe model, equipped with radio and heater; tires like new; guar. mechanically. Priced $1,495.
Chevy Chase Motor Co.
7725 Wisconsin Ave. N.W. OL. 6100.

DODGE—1938 4-door trunk sedan, radio, heater, fine mechanical condition and appearance, D. C. auto, good tires; guaranteed to pass D. C. inspection; can finance. $145 down. Price $435. RE. 5867. 801 H st. nw.

DODGE—1940 club coupe; r. and h. Exc. cond., $495 or best offer. AL. 4294 or KE. 3-5756.

DODGE—1948 Club Coupe; 9,000 mi.; purchased Nov., 1948; heater, whitewall tires; perfect cond.; $1,750. Greenbelt 5574, after 6 p. m.

DODGE—1941 convertible. Beautiful yellow finish. Radio, heater, seat covers. This car is in unusually clean condition and must be seen to be appreciated. Priced for only $895.
Mayflower Motors Inc.
1125 15th St. N.W. RE. 0303.

DODGE—1940 Club Coupe; r., h., seat covers, excel. tires; very good cond.; recently inspected. $650 or best offer. OW. 6742.

DODGE—1941 Sport Coupe. Newly painted. Excellent motor. $735.
ALEXANDRIA NASH CORP.
1705 Mt. Vernon Ave., Alex., Va. Open Eves. Until 9 P. M.

FORD—'39 Business Coupe, new engine, reupholstered, black fin., $495. DE. 7387.

FORD—Late 1947 super de luxe 2-dr. sedan. Perf. cond.; $1,175. AD. 4653.

FORD—Late '47 blue Super de luxe "8" 2-door; radio, heater, back-up light, numerous other extras. 1-owner car. Reas. RA. 7329.

FORD—1949 convertible: r. and h.; $2,235. Owner. EX. 6360, Ext. 2057.

FORD—'37 Tudor; runs good; only $175.
Haley's, Inc.
2020 M St. N.W. NA. 1900.

FORD—1939 Deluxe Station Wagon. Good cond. $395, or best offer.
BRENTWOOD MOTORS
1717 Rhode Island Ave. N. E. DU. 8188

FORD—1939 De Luxe Conv. R. & h., spotlight, clean throughout; must see to appreciate. $650. OV. 4154.

FORD—'46 Super 2-door 8, black. Carefully driven; like new. $1545. GL. 4516.

FORD—1948 Super De Luxe. Excellent condition; must see to appreciate; r., h., seat covers; $1,500. WO. 6173.

FORD—1940 Business Coupe (converted into club coupe); good mech. condition; $475. OW. 9230.

FORD—1941 Super de luxe Club Cpe. 1 owner; excel. body, almost new eng.; $750 or best offer. OV. 4249.

FORD—1948 Super de luxe Fordor Sedan; original sea green finish; radio, heater, low mileage; one owner. Compare this car with any other offered. Priced to sell quickly; $1,495.
LEE D. BUTLER, INC.
1121 21st St. N.W. DI. 0110.

FORD—1946 super de luxe (8) sedan. This is an unusually good Ford, far better than average, and fully guaranteed. $1075. Bank financing CAPITOL MOTOR CO., 7901 Georgia ave., Silver Spring. Across from the Hot Shoppe.

FORD—1949 convertible coupe; less than 2000 miles; will accept closed car in trade. DI. 0971.

FRAZER—1947, like new; less than 15,000 actual miles. Phone OW. 5553.

HUDSON—1942 4-door sedan; heater, seat covers; recently painted. $650. TE. 3567.

KAISER—'48 sedan, blue, heater, seat covers, $1450 or best offer. DE. 5037.

LINCOLN—1947 4 door. A beautiful green finish. Radio, heater, overdrive, custom interior. A one-owner car and unusually clean throughout. See this one for only $1795.
Mayflower Motors Inc.
1125 15th St. N.W. RE. 0303.

LINCOLN-ZEPHYR—'38 4-dr. sedan; has a rebuilt Ford motor; good transp. for only $325.
Haley's, Inc.
2020 M St. N.W. NA. 1900.

LINCOLN—1949 light green sport sedan; interior and exterior completely equipped, including white side walls, purchased by foreign delegate locally late in '48. This beautiful car can be seen Saturday and Monday at 905 New York ave. nw. RE. 1612; must sell at once and will accept $2200.

MERCURY—1949 convertible coupe; radio and heater, over-drive, white sidewall tires, driven less than 4000 miles; like new; make offer. DI. 0971.

MERCURY—'39 club conv., radio, exc. mech. cond., powerful, attrac., exc. top, good rubber, $695. Call Capt. Oss, AD. 2400.

MERCURY—1939 Convertible Coupe. New top, leather interior perfect; excellent motor. Good tires. Written guarantee. $725.
ALEXANDRIA NASH CORP.
1705 Mt. Vernon Ave., Alex., Va. Open Eves. Until 9 P. M.

MERCURY—1939 Convertible; r.-h.; $550; good condition. WI. 6693.

MERCURY—1949 Tudor. Gleaming black finish. Fully equipped. This one is in new car condition and the appearance is perfect. This popular car is priced for only $2195.
Mayflower Motors Inc.
1125 15th St. N.W. RE. 0303.

MERCURY—1949, red sport sedan; overdrive; r. & h., excellent condition. $2,150. SH. 3138.

MERCURY—1946 4-dr. sedan, r. and h., original gun metal finish, low mileage and fully guaranteed, $1175. Cash, trade or terms; bank financing. CAPITOL MOTOR CO., 7901 Georgia ave., Silver Spring, across from the Hot Shoppe.

NASH—'47 Ambassador suburban sedan; very good tires; r., h.; can turn into bed, will sleep 2; in excellent condition in appearance and mechanically, $1395.
LOVING MOTORS
14th and N Sts. N.W. AD. 8005.

NASH—'38 4-dr. sed.; A-1 cond.; must sell $250 or best offer. CO. 2274.

NASH—1949 Ambassador 2-door Airflyte Sedan. Overdrive, Weather-Eye heater, rubber foam bed-type seats. Super cushioned tires. New-car guarantee. $2450. Liberal trade allowance. ⅓ down, 24 months to pay.
ALEXANDRIA NASH CORP.
Montgomery at N. St. Asaph St. Alexandria, Va.
Open Eves. Until 9 P. M.

OLDSMOBILE—'48 (66) club coupe, 6,700 mi., r.&h., Hydra-Matic, seat covers, all extras, $1885. TE. 0103.

OLDSMOBILE—1941 Model 66; low mileage; excellent condition inside and out; heater. TE. 0978.

OLDS—1947 convertible; green with black top; excellent condition, $1550. GE. 8830.

OLDSMOBILE—1949 convert. coupe; purchased last month; will sell for less than cost price. TE. 0737; radio, Hydra-Matic, etc.

OLDSMOBILE—1947 "98" convertible. Black finish radio, heater, new top, white side wall tires. Hydra-Matic drive. In immaculate condition and just in time for that vacation. Priced for only $1795.
Mayflower Motors Inc.
1125 15th St. N.W. RE. 0303.

OLDS—1940 Station Wagon, model "60" 5-door; good tires; r. and h.; in excellent condition. For only $695.
LOVING MOTORS
14th and N Sts. N.W. AD. 8005.

PACKARD—1942 "160" Sedan; 6 good tires; r. and h.; black finish. This is an exceptionally clean car throughout. Come in and see this car and drive it. A give-away, $995.
LOVING MOTORS
14th and N Sts. N.W. AD. 8005.

PACKARD—'48 de luxe; r., h. and d.; overdrive; driven only 1,000 mi.; perf. cond.; about $650 cash, enough to buy if ⅔ financed. ST. 3220 daytime.

PACKARD—1942 Clipper sed.; r. and h.; above average cond. We invite your most careful inspection; guar.; $995.
Haley's, Inc.
2020 M St. N.W. NA. 1900.

PACKARD—'40 4-dr. sedan, 6-cyl.; black finish; 5 very good tires, radio, heater; A-1 condition throughout. This will make someone excellent transportation for only $1645.
LOVING MOTORS
14th and N Sts. N.W. AD. 8005.

PACKARD—'41 "6" club sedan; dark blue finish, 5 very good tires, radio and heater; this one-owner car, low mileage, a very clean car throughout, $745.
LOVING MOTORS
14th and N Sts. N.W. AD. 8005.

PACKARD—1941 "120" 4-dr. Sedan; dark green finish; 5 good tires; radio, heater; 61,000 miles by one careful owner. In excellent mechanical condition; spotless inside and out. You have to see and drive this car to appreciate its condition; $895.
LOVING MOTORS
14th and N Sts. N.W. AD. 8005.

PACKARD—1941 Clipper sed.; r. and h.; one-owner car; excellent finish, tires, interior and motor; $895.
Haley's, Inc.
2020 M St. N.W. NA. 1900.

PACKARD—1946 "6" Clipper sed.; r. and h.; in excellent condition throughout and carries our guar.; $1,525.
Haley's, Inc.
2020 M St. N.W. NA. 1900.

PLYMOUTH—1941 special de luxe coupe; r., h., seat covers; excellent condition. $675. Owner, WI. 3317.

PLYMOUTH—1946, 1 owner, r.&h., seat covers; good cond., $985. HI. 4279; no dealers.

PLYMOUTH—1947 Special de luxe Convertible Coupe. 5 very good tires; maroon finish; r. and h. This is an exceptionally clean car all the way through that will make some one a nice buy. $1,395.
LOVING MOTORS
14th and N Sts. N.W. AD. 8005.

PLYMOUTH—1940 5-pass. coupe; perfect cond.; original black enamel; new tires. $575 or best offer. Can be financed. RA. 9026.

PLYMOUTH—1938 2-door trunk sedan; radio, heater, fine mechanical condition and appearance. D. C. auto, good tires; can finance. $135 down. Price $395. RE. 5867. 801 H st. nw.

PLYMOUTH—1938 2-door with 1946 motor. Original paint. Looks excellent. $445.
ALEXANDRIA NASH CORP.
1705 Mt. Vernon Ave., Alex., Va. Open Eves. Until 9 P. M.

AUTOMOBILES, SALE 97

PLYMOUTH Station Wagon—1946; excel. cond.; must be sold by Sun. eve. $1,300. WI. 3540.

PLYMOUTH—1947 special de luxe tudor. Low mileage; original owner; excellent cond.; $1,395 or best offer. OW. 7174.

PONTIAC—1947 station wagon, one owner, low mileage, original finish, good tires; far above average condition; many extras; reduced to $1745.
LEE D. BUTLER, INC.
1121 21st St. N.W. DI. 0110

PONTIAC—1947 Convertible Coupe. Just the perfect car for your summer enjoyment. Driving at its very best. Has whitewall tires, radio and heater, etc. Drive it away today. $1,695. The name McKee is your guarantee.
McKEE PONTIAC
1828 L St. N.W. ME. 0400.

PONTIAC—1946 Streamliner Sedan. Gray. Radio, heater. One owner. Clean inside and out. $1345.
Emerson & Orme
17th & M Sts. N. W. DI. 8100

PONTIAC—1948 station wagon; very little mileage, new-car condition; can arrange payments through local bank. DI. 0971.

PONTIAC—1941, new motor, 6000 miles, ex-taxi; make offer. HI. 4279.

PONTIAC — 1948 (8). Convertible coupe. R. and h. Hydra-Matic, white wall tires. Fire Chief red. Can't tell from new. 8000 miles. List $2719, our price $1995.
Brentwood Motor Co.
1717 Rhode Island Ave. N. E. DU. 8188

PONTIAC—'41 2-door sedan; radio, heater, good tires, excellent running cond. $550, for quick sale. Sherman Ave. Service Station, 3408 Sherman ave. nw. MI. 9557.

PONTIAC—1948 "6" Conv. Coupe; beautiful cream finish with black fenders and new black top; radio, heater, Hydra-Matic transmission. If you are looking for a General Motors used car above average condition get here early. Excellent value at $1,995.
LEE D. BUTLER, INC.
1121 21st St. N.W. DI. 0110.

PONTIAC—1941 Coupe; heater; good mech. cond.; seat covers; good tires; $795 or best offer. OR. 1219.

STUDEBAKER—'48 Champion Convertible, black finish; all accessories, new top; low mileage; orig. owner. $1,825. GL. 4400, Ext. 1240.

STUDEBAKER—1949 Commander Regal de luxe Convertible Coupe; loaded with the finest accessories; Royal master tires and puncture-proof tubes; driven less than 10,000 miles by one original owner, who has been sent to Europe. There are few if any autos in existence today that are better than this beautiful car; $2,995. Real value. New guarantee against mechanical defects.
LEE D. BUTLER, INC.
1121 21st St. N.W. DI. 0110.

STUDEBAKER—1948 Commander Regal de luxe Convertible Coupe; chic Highland mist (green) finish; black top, overdrive, climatizer, spotlight, directional signals. Priced for quick sale at $2,245. 4 new tires. Guaranteed by
LEE D. BUTLER, INC.
1121 21st St. N.W. DI. 0110.

MONEY BACK!
FOUR-MONTH GUAR.
2-day trial money-back guarantee.
'49 Ford Custom Tudor..$1,795
'47 Studebaker Regal d lx. 2-door....1,395
'47 Chevrolet Aero 2-dr. sedanette....1,395
'46 Ford Station wagon....1,295
'46 Ford convertible....1,295
'48 Buick Super 4-dr....1,995
'47 Hudson Super "6" 4-dr....995
'47 Ford Super Tudor....1,095
'41 Chevrolet Fleetline 2-dr....1,295
'41 Buick Super conv....995
'46 Chevrolet 2-dr....1,095
'47 Olds sedanette....1,395
Open weekdays till 9; Sat., till 5; Sun., 10 to 5. Shop in comfort at Washington's largest indoor showroom. We try to keep at least 100 cars on display at all times. Most cars have radios and heaters. Easily financed and if your car exceeds the down payment, we pay you cash difference.
HILL & TIBBITTS
1114 Vermont Ave. N.W., Wash.'s Oldest Ford Dealers. NA. 9850.

AUTOMOBILES, SALE 97

STUDEBAKER—1930 coupe in good condition. $60. WA. 1079.

NOTICE
Are you looking for a good car at below market price? You name it—I'll get it. MR. KIRBY, ME. 2819.

WILLYS JEEP—1947 ½-ton pickup; excel. cond., used very little. $325 down, balance can be financed through our bank. CAPITOL MOTOR CO., 7901 Georgia ave., Silver Spring, across from the Hot Shoppe.

STUDEBAKER—1948 Comdr. Conv.; r.-h., climatizer, hill-holder, overdr. (new Sept., '48); low mi.; $2,055. E. & H. MOTORS, FR. 1573.

STUDEBAKER—1948 Champion Regal de luxe Convertible Coupe; original light blue finish, brown leather upholstery, new black top, radio, climatizer, directional signals; low mileage. This popular car will sell quickly at $1,995. Guaranteed by
LEE D. BUTLER, INC.
1121 21st St. N.W. DI. 0110.

WILLYS JEEP—1943; good mechanical condition. $485. WI. 3260.

TRANSPORTATION SPECIALS
Cadillac, '41 2-dr. $385
Cadillac, '39 ....$985
Buick, '40 2-dr. $745
Lincoln, '39 4-dr. $495
Buick, '40 2-dr. $625
Dodge, '36 2-dr. $195
Ford, '36 2-dr. $295
Chevrolet, '36 2-dr. $195
Chevrolet, '36 2-dr. $165
Pontiac, '37 2-dr. $195
Chevrolet, '38 2-dr. $295
Hudson, '39 coupe $345
Plymouth, '39 4-dr. $445
Studebaker, '39 ....$425
Olds, '40 conv. $695
Chevrolet, '41 ....$795
Crosley, '47 ....$395
Town & Country Motors
5336 Wisc. Ave. OR. 0100
Located at the District Line

VALUES GALORE!
'46 Buick Sedan $1595
'48 Chev. Fleetmaster 2-dr., 2,000 actual miles $1395
'48 Ford 4-dr. super d. lx., w.-w. tires, heater 1295
'41 Ford Tudor, r. h., clean 695
'41 Packard conv.; new motor, tires, r., h. 795
'41 Olds 2-dr. sedanette. Like new, r., h. 795
MOST CARS FULLY EQUIPPED CLEAN AS A PIN
HIGHWAY MOTORS
1601 N. Y. Ave. N.E. LI. 3-4743

DOWN GO PRICES
Kenyon Motors
Week End Specials
Phone AT. 6633
'49 MERCURY Club Coupe, fully eqp. $2195
'49 MERCURY 4-Door, maroon, fully eqp. 2195
'47 CHRYSLER Windsor 4-Dr. Sedan, blue, fully equipped 1695
'47 CHRYSLER Win. Clb. Coupe, dark blue, fully equipped 1695
'46 DE SOTOS (2) 4-Door Sedans 1395
'46 DODGE 4-Door Sedan, gray 1345
'46 DODGE 4-Door Sedan, gray 1295
'47 PLYMOUTH Club Coupe, like new 1425
'47 CHEVROLET Aero Sedan, gray 1395
'47 CHEVROLET Fl'line 4-Door, like new 1425
'47 DE SOTO Club Coupe, black, fully equipped 1595
'41 PACKARD 4-Door Sedan 575
'39 BUICK Special 2-Door 350
'41 CHEVROLET Spec. De Luxe 2-Door 495
'37 CADILLAC 145
There are many others to choose from. Open until 9 p. m. for your convenience on weekdays and 6 p. m. Sunday.
AT. 6633

Daily Crossword Puzzle

ACROSS
1 WIND
5 CRAZED: MED.
10 TYRANT
14 SINGING VOICE
15 CORAL ISLAND
16 BOOK OF HOURS
17 WIND INSTRUMENT
18 UPRIGHT STONE SLAB; GR.
19 COURT CRY
20 OF MOTHER AND FATHER
22 TO WORD
24 ORACLE
25 PORTICO
26 RHETORICIAN
29 THROE
33 LATIN
34 GROUP OF THREE
35 GREEK LETTER
36 AGALLOCH
37 CUB
38 WAGON
39 SLICE
40 MERCHANDISE
41 FEMININE NAME
42 ENHANCE
43 BACCHANTE
45 CEREAL
46 LANK
47 CHERUB
50 PART OF A FLOWER
54 KINE
55 PREMIER
57 RENT
58 CAROL
59 SOLIDIFY
60 ELLIPSE
61 SIOUAN INDIAN
62 LICIT
63 INCLINE

DOWN
1 CAVIL
2 OLIVE GENUS
3 BRAIN CANAL
4 CYNOSURE
5 LORD
6 ESSENCE
7 CHRISTMAS SONG
8 AILING
9 SHOWY BUT CHEAP
10 DIVISION OF THE BODY
11 VALUABLE PLANT
12 GOD OF WAR
13 DEPREDATE
21 GAS
23 CAPE
25 NAVIGATES
26 GARDEN PLANT
27 RASCAL
28 FAMOUS VIOLIN
29 TRIM
30 PINE
31 GROOVE
32 WED
34 NUMBER
37 ALERT
38 ENGRAVER
40 FLAGELLATE
41 INDIAN GARDENER
43 FARM
44 WAR HAMMER: HIST.
46 INTEGUMENT
47 MEDIOCRE
48 EGRESS
49 CITY IN NEVADA
50 PRUDE
51 NEW STAR
52 TROLLEY
53 ASSIST
56 SAXON KING

YESTERDAY'S ANSWER

D	I	S	C	■	S	T	A	I	R	■	A	R	C	A
E	T	T	A	■	T	I	N	N	Y	■	G	E	A	L
L	E	E	R	■	I	N	D	U	E	■	N	O	D	E
P	R	E	L	E	C	T	O	R	■	C	A	P	E	T
H	A	R	I	S	H	■	V	E	H	E	M	E	N	T
I	T	E	N	S	■	R	E	D	O	L	E	N	C	E
C	E	D	E	■	T	E	R	■	M	I	S	S	E	S
■	■	■	■	A	R	T	■	L	E	A	■	■	■	■
C	R	A	D	L	E	■	D	A	R	■	A	R	I	L
R	E	P	R	E	S	S	E	D	■	K	E	E	N	E
A	S	P	E	R	S	E	D	■	F	I	R	S	T	S
C	H	E	S	T	■	R	U	M	I	N	A	T	E	S
K	O	A	S	■	R	E	C	U	R	■	T	O	N	E
E	N	S	E	■	E	N	E	L	E	■	E	R	S	E
D	E	E	D	■	S	E	D	E	R	■	S	E	E	S

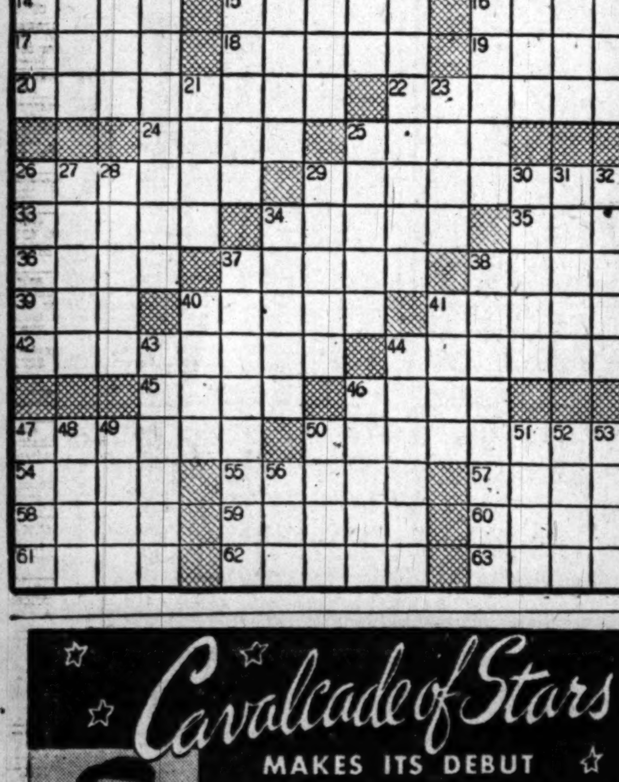

Cavalcade of Stars
MAKES ITS DEBUT
SATURDAY NIGHT
A BIG 1-HOUR TV SHOW
9 PM (EDT) WTTG CHANNEL 5
Starring JACK CARTER
PETER LORRE AND OTHERS
At Long Last... Television Entertainment on Saturday Night Comparable to Other Evenings of the Week.
Presented In Association With
Drug Store Television Productions by
PEOPLES DRUG STORES

Don't store outgrown baby furniture or toys in the attic. Place a Post "Miscellaneous For Sale" ad.

Today's Greater Washington Radio Programs

Saturday — June 4, 1949

Radio Highlights

WBCC—9:45 a.m. British Derby—an on-the-spot description of the running.

WOL—12. Charles Keaton plays his own piano, organ, and celeste arrangement of "Yesterdays."

WRC—12:15 p.m. The future of the community theater is discussed by Professor of Drama Sawyer Falke of Syracuse University.

WPIK and WASH-FM—2:30. Baseball. Washington at Chicago.

WQQW—4. Brahms, Sonata in F Minor. William Primrose, viola, and William Kappell, piano.

WCFM—5:45. "The Proudest King," by Henry Wadsworth Longfellow, performed by District public school children.

WRC—6:30. NBC Symphony. Massimo Freccia's final concert in the spring series includes Berlioz's "Roman Carnival Overture."

WMAL—8:30. Famous Jury Trials. Reenactment of outstanding courtroom cases.

WOL—9:30. Salau, son of a former Solomon Island head-hunter, represents natives who aided American airmen.

WMAL—10. Secretary of Commerce Sawyer.

WTOP—10. $50,000 to the contestant who can solve the identity of the Phantom Voice and answer one question about him.

Television Highlights

WTTG—9. Premiere of Cavalcade of Stars. Joan Edwards, Peter Lorre, the comedy team of McCarthy and Farrell, the Arnaut Brothers' bird act, and the dancing team, The Fontaines.

WMAL—9. Margo helps her father, Paul Whiteman, with the TV Teen Club.

WNBW—Channel 4
WTTG—Channel 5
WMAL—Channel 7
WOIC—Channel 9

3:30
WNBW—Horse Races.
6:45
WNBW—Newsreel, Sports.
7:00
WNBW—Yours, Better Living.
WMAL—Previews and Music.
7:30
WNBW—Maggi's Pvt. Wire.
WMAL—Hollywood Screen Test.
7:45
WNBW—Leon Pearson.
8:00
WNBW—TV Screen Magazine.
WMAL — "Stand by for Crime."
8:30
WNBW—Condon's Floor Show.
WMAL—Film Shorts.
9:00
WNBW—Who Said That?
WTTG—Cavalcade of Stars.
WMAL—Paul Whiteman's TV Teen Club.
9:30
WNBW—Sat. Nite Jamboree.
10:00
WNBW—Dave Garroway.
WMAL—The Play House.
10:30
WNBW—News.

FM Radio Stations

WARL-FM (Channel 288—105.5 mc)—3 p. m. to 10 p. m.
WMAL-FM (Channel 297—107.3 mc)—9 a. m. to midnight.
WCFM (Channel 258—99.5 mc)—5 p. m. to 11 p. m.
WOL-FM (Channel 254—98.7 mc)—6 p. m. to 12:30 a. m.
WRC-FM (Channel 230—93.9 mc)—5 a. m. to 1 a. m.
WTOP-FM (Channel 242—96.3 mc)—5:30 to 1:05 a. m.
WBUZ-FM (Channel 244—96.7 mc)—6:30 a. m. to 10 p. m.
WASH-FM (Channel 246—97.1 mc)—5 p. m. to 11 p. m.
WWDC-FM (Channel 266—101.3 mc)—7 a. m. to 11 p. m.
WGAY-FM (Channel 272—102.9 mc)—6:15 a. m. to 9 p. m.
WQQW-FM (Channel 278—103.5 mc)—7 a. m. to midnight.

	WMAL 630	WRC 980	WOL 1260	WINX 1340	WEAM 1390	WWDC 1450	WTOP 1500
Morning	News, 6, 7, 7:45, 8:30, Town Clock with Jim Gibbons, 6:05-9.	W R C Almanac, 5:30, News, 6, 7, 7:30, 8, 8:30, Bill Herson, 6:05, 9.	Art Brown Show, 5-9, except for Voice of Washington, 7:30.	News, 6, 7, 8. The Jerry Strong Show, 6:05-9.	Bill Jenkins and News, 5:30 to 9. Eddie Arnold, 7. Right Start, 7:45.	Milton Q. Ford 6-9:15, except for Devotions, 6:45; News, 6:30, 7, 7:30, 8:15. Talking Parrot	Mark Evans, 530. Claude Mahoney, 7:30. E. Gallaher, 7:45. News, 6, 6:30, 7, 8.
9 :00	Bud Ward	Mind Your	Art Brown Show	News; J. Strong	Bill Jenkins	Rosebud Chorus	Mahoney Reader
:15	Bud Ward	Manners	Art Brown Show	Strong; News	Bill Jenkins	Tales and Tunes	Mark Evans
:30	Bud Ward	Coffee in	John Ball Show	WINX Varieties	News; Music	Teentime Talent	Record Shop
:45	Bud Ward	Washington	John Ball Show	WINX Varieties	To Your Health	Teentime Talent	Record Shop
10 :00	Brkfst with Tour.	Archie Andrews	John Ball Show	News; WINX Var.	Bible	Hi-Schl. Requests	Music
:15	Accent on Music	Archie Andrews	John Ball Show	WINX Varieties	Treasure Chest	Hi-Schl. Requests	for You
:30	Johnny Olsen's	Mary Lee Taylor	Femme Fair	WINX Varieties	Music and	Teentime Revue	Tell It Again
:45	Get-Together	Mary Lee Taylor	Take A Break	WINX Varieties	Make Believe	Teentime Revue	Tell It Again
11 :00	Modern	Frank Merriwell	Gramps Show	News; WINX Var.	Music Institute	Disk Date	News; Let's
:15	Romances	Frank Merriwell	Gramps Show	WINX Varieties	Music Institute	Disk Date	Pretend
:30	Jay Stewart	Ed McConnell	Ga. Crackers	WINX Varieties	Tone Singers	Rhythmic Age	Junior Miss
:45	Jay Stewart	Ed McConnell	McCaffrey, News	WINX Varieties	We Mean Bus.	Hi-School Sports	Junior Miss
12 :00	News; Swing	News; Music	C. Keaton, News	News; Crosby	Luncheon	Nothin' But Jazz	Theater of Today
:15	Sweet Swing	Public Affairs	Les Higbie, News	Bing Crosby	Musicale	Tin Pan Alley	Theater of Today
:30	What's My	Guest Star	Back to the Bible	Luncheon With	Luncheon	Tin Pan Alley	Grand Central
:45	Name	Look to This Day	Back to the Bible	Jerry Strong	Musicale	Tin Pan Alley	Station
1 :00	Girls' Corps	Farm, Home Hour	John Ball Show	News; Strong	1390 Club	Tony Wakeman	Stars Over
:15	Girls' Corps	Farm, Home Hour	John Ball Show	Jerry Strong	1390 Club	Sports Parade	Hollywood
:30	The American	R. F. D. America	John Ball Show	Band Stand	1390 Club	Tony Wakeman	Give and Take
:45	Farmer	R. F. D. America	John Ball Show	Howard Williams	1390 Club	Sports Parade	Give and Take
2 :00	101 Ranch	Musicana	Campus Salute	News; Band Stand	1390 Club	Tony Wakeman	Dave Stephans
:15	Boys	Musicana	Campus Salute	Band Stand	1390 Club	Sports Parade	Orchestra
:45	Junior Junction	Edw'rd Tomlinson	Cornell of	Howard Williams	1390 Club	Tony Wakeman	Country Journal
:30	Junior Junction	Report on Europe	Iowa Choir	Band Stand	1390 Club	Sports Parade	Country Journal
3 :00	Treasury Show	Ded. T. Roosevelt	B. Pool's Paradise	News; Band Stand	Melody Hour	Tony Wakeman	Moondial Matinee
:15	Treasury Show	Memorial Park	B. Pool's Paradise	Howard Williams	Melody Hour	Sports Parade	Moondial Matinee
:30	Fascinating	Saturday	Sports Parade	Band Stand	Melody Hour	Tony Wakeman	Moondial Matinee
:45	Rhythm	Rhythms	Sports Parade	Band Stand	Melody Hour	Sports Parade	Moondial Matinee
4 :00	PGA Champ.	Y'r Health Today	Coast Guard	News; Williams	Saturday	Tony Wakeman	Barnyard
:15	Two Billion	Peter Pan H'dicap	On Parade	Band Stand	Serenade	Sports Parade	Follies
:30	Strong	Contrasts	So Proudly	Band Stand	News; Serenade	Tony Wakeman	Cross Section
:45	Jersey Stakes	Contrasts	We Hail	Band Stand	Serenade	Sports Parade	U. S. A.
5 :00	Rep. Rankin	Harlow Burgess	Mutual	News; Music Hall	Saturday	Band of Day	British Concert
:15	Tea & Crumpets	Orchestra	Concert Hall	Music Hall	Serenade	Parade of Hits	Hall
:30	Tea & Crumpets	Matinee at the	Mutual	Music Hall	Saturday	Wakeman; Rhy'm	British Concert
:45	D. C. Weekend	Meadowbrooks	Concert Hall	Music Hall	Serenade; News	Rhythm; Wakem'n	Hall
6 :00	News; First Call	News; Eid	A. Fillipps; Spts.	News; Music Hall	Sports Hi-Way	Varsity Varieties	News, Bancroft
:15	Sports, Gibbons	Easy Rhythm	Warren; News	Bob Wolff, Sports	Dinner Music	Varsity Varieties	Shadel; Factfinder
:30	Harry Wismer	NBC Symphony	To Be Announced	Music Hall	Dinner Music	Wakeman; News	Sports; City Desk
:45	Communism	Conducted by	Mel Allen; Sports	Music Hall	Dinner Music	Indep. Business	News, LeSueuer
7 :00	J. Thompson	Massimo Freccia	Hawaii Calls	Music Hall	Lily and Curley	Bible Quiz	Spike Jones
:15	Bert Andrews	NBC Symphony	Hawaii Calls	Music Hall	Lily and Curley	Bible Quiz	Spike Jones
:30	The Eye	Vic Damone	American Legion	Music Hall	Saddle	News; Music	Vaughn Monroe
:45	The Eye	Vic Damone	Aviation World	Music Hall	Serenaders	Voice of Army	Vaughn Monroe
8 :00	Pat Novak	Hollywood Star	Twenty Questions	Les Sand	Youth for Christ	Labor Arbitration	Gene Autry
:15	For Hire	Theater	Twenty Questions	That Sand Man	Youth for Christ	Labor Arbitration	Gene Autry
:30	Famous Jury	Truth or	Take a Number	That Sand Man	Airlane Trio	News; 1450 Club	Phillip Marlowe
:45	Trials	Consequences	Take a Number	That Sand Man	Airlane Trio	Lowe; 1450 Club	Phillip Marlowe
9 :00	Col. Battle	Hit Parade	Word of	News; Les Sand	Cactus Matt	Lowe; 1450 Club	Gang Busters
:15	To Be Ann.	Hit Parade	Life Hour	That Sand Man	Cactus Matt	Lowe; 1450 Club	Gang Busters
:30	Relaxin' Time	Judy Canova	Youth Camp-	That Sand Man	Cactus Matt	News; 1450 Club	Tales of Fatima
:45	Relaxin' Time	Judy Canova	Meeting; Sports	That Sand Man	Cactus Matt	Lowe; 1450 Club	Tales of Fatima
10 :00	Sec. of Commer	Dennis Day	Chicago Theater	News; Jackson	Cactus Matt	Around Town	Sing It Again
:15	Sawyer	Dennis Day	of the Air	Harold Jackson	Cactus Matt	Navy Air Show	Sing It Again
:30	Theater U. S. A.	Grand Ole Opr'y	Chicago Theater	House That	Cactus Matt	News; Bill Cox	Sing It Again
:45	Theater U. S. A.	Grand Ole Opr'y	of the Air	Jack Built	Cactus Matt	Dance Party; Cox	Sing It Again
11 :00	News	News; Sports	Voice of Wash.	News; Jackson	News; Sports	Dance Party-Cox	Collingwood; Nws
:15	Hour of Dreams	Morton Downey	Brundige, Sports	Harold Jackson	Dancing Party	Dance Party	Hazel Markel
:30	Hour of Dreams	Art of Living	Gramps Show	The House That	Dancing Party	News; Dance Pty.	Moondial
:45	Hour of Dreams	Dance Orchestra	Gramps Show	Jack Built	Dancing Party	Dance Party	Gallaher

DAYTIME STATIONS
WARL (780) operates 6 a. m. to 8:15 p. m. WEAM (1390) operates 6 a. m. to 1 a. m.
WPIK (730) operates 6:15 a. m. to 5 p. m. WGAY (1050) operates 6:30 a. m. to 9 p. m. WOOK (1590) operates 6 a. m. to 8:15 p.m.
WQQW (570) operates 7 a. m. to 8:15 p. m. WBCC (1120) operates 6:15 a. m. to 9 p. m. WFAX (1220) operates 6:15 a. m. to 9 p. m.

National Weather

Forecast, Washington Area

Today—Mostly sunny. High near 80. Sunday—Partly cloudy and mild.

Maryland: Today—Fair. Sunday—Partly cloudy with little change in temperature.

Virginia: Today—Fair in west and north portions. Rather cloudy with rain likely in southeast portion. Sunday—Partly cloudy in the north portion. Rain likely in south portion. Little change in temperature.

Sun, Moon, Tides, River (DST)—Sun rises 5:43 a. m., sets 8:30 p. m.; moon rises 1:30 p. m., sets 1:56 a. m. Tides—High 2:33 a. m. and 7:53 p. m., low 9:32 a. m. and 9:56 p. m. (Coast and Geodetic Survey). Potomac River clear at Great Falls (United States Engineers).

Temperature	High	Low	Prec.
Abilene	91	71	...
Albany	84	56	...
Albuquerque	90	58	...
Atlanta	83	62	...
Atlantic City	63	59	...
Baltimore	79	54	...
Billings	67	47	.01
Bismarck	66	54	...
Boise	76	40	...
Boston	80	55	...
Brownsville	91	75	...
Buffalo	89	58	...
Burlington	87	54	...
Charleston	79	63	.02
Cheyenne	49	43	.17
Chicago	84	63	.28
Cincinnati	92	64	...
Cleveland	..	62	...
Denver	56	47	.31
Des Moines	82	60	...
Detroit	88	66	...
Duluth	80	53	.07
El Paso	92	60	...
Fort Worth	92	73	...
Galveston	87	79	...
Harrisburg	81	51	...
Huron	73	53	...
Indianapolis	93	62	...
Jackson	92	63	...
Jacksonville	84	69	...
Kansas City	81	67	.02
Little Rock	92	71	...
Los Angeles	68	60	...
Louisville	92	62	...
Memphis	89	61	...
Miami	85	63	...
Milwaukee	83	64	...
Twin Cities	80	54	...
Montgomery	89	63	...
Nashville	92	64	...
New Orleans	89	66	...
New York	75	56	...
Oklahoma City	85	63	1.46
Philadelphia	80	51	...
Phoenix	91	65	...
Pittsburgh	85	58	...
Portland, Me.	78	57	...
Portland, Oreg.	76	47	...
Raleigh	79	52	...
Reno	..	33	...
Richmond	77	51	...
St. Louis	85	65	...
Salt Lake City	69	41	...
San Antonio	[illegible]	74	...
San Francisco	85	55	...
Savannah	74	48	...
Seattle	74	46	...
Washington	78	54	...
Wichita	84	65	.26

LAFF-A-DAY

"The main reason our sales volume is down is the shortage of a critical material—I refer to money."

WISHING WELL

7	5	8	3	6	2	4	5	3	6	2	5	7
L	Y	G	T	F	O	W	O	W	I	O	U	I
4	8	2	5	7	6	3	8	5	7	6	3	5
I	R	D	R	F	N	O	A	B	E	E	T	E
8	5	4	7	2	8	5	6	3	8	4	5	7
N	S	S	E	L	D	T	R	R	R	E	Y	N
5	2	8	3	6	5	4	8	2	7	5	6	4
E	E	E	I	R	A	T	S	S	R	R	E	R
8	3	5	8	7	2	5	4	6	3	8	2	5
L	A	S	U	I	O	A	U	A	L	L	F	R
7	4	8	2	5	3	6	7	5	2	6	3	5
C	C	T	L	E	S	T	H	C	O	I	W	O
5	6	3	5	4	7	2	5	3	6	2	5	7
M	O	I	I	E	E	V	N	N	N	E	G	D

Count the letters in your first name. Subtract four if hte number is six or more. Add three if the number is less than six. Then, you have the key number. Check each key number, left to right. The letters under the checks form a message.

Portraits
By James J. Metcalfe

The Friend I Want

I do not want the kind of friend . . . Who sneaks me out of trouble . . . Or one who makes a promise that . . . Is just another bubble . . . I do not like the one whose mouth . . . Is always full of praise . . . According to my salary . . . Or when I get a raise . . . Whose smile and generosity . . . Depend upon the weather . . . And how much influence I have . . . Each time we get together . . . I want the friend who understands . . . And who believes in me . . . And never gives me any cause . . . To doubt his loyalty . . . Who does not hesitate to ask . . . For what he wants to borrow . . . But who, without my asking it . . . Will bring it back tomorrow.

This Funny World

WCFM 99.5 ON THE FM DIAL
5:45 P. M.—Children's Drama
8:30 P. M.—D'Indy: Symphony No. 2 in B flat, Opus 57
9:30 P. M.—Dance Party

THE DISTRICT LINE by Bill Gold

Here's the Dope on New District Line Club

Roshan W. Dyar of Glenn Dale, Md., wants to know more about the recently formed District Liners club—"what are its benefits, versus its duties and responsibilities?"

On the theory that others might also like to know a bit more about the club, here's a brief outline:

Invitations to join have been sent to all those who have had two or more District Line contributions published. Two meetings have been held; temporary officers have been chosen.

The group is purely social, and has determined that it will not crusade for or against anything of controversial nature.

First project under discussion is to reprint a booklet of choice items from this space (if they can find any) to try to raise some money for a worthwhile charity.

Temporarily blocked on this undertaking because of high publication costs, the District Liners at their last meeting joked and punned to beat the band while at the same time considering serious plans for the future.

They hope to present interesting guest speakers from the newspaper field, show movies, sing, trade quips, and in general have enjoyable get-togethers twice a month.

To date, they've agreed that dues should be just large enough to pay for such minimal expenditures as postage stamps and a typewriter ribbon for the secretary; but the exact amount of the dues has been left in abeyance, pending adoption of a constitution.

LET'S YOU ECONOMIZE

Senator Styles Bridges, one of the leaders of the current economy drive on the Hill, says that it's "ridiculous" to ask Congressmen to take a 5 per cent pay cut to help reduce Government costs.

The Senator might have been a bit more precise in his wording. It's not ridiculous to ask; it's merely ridiculous to expect a favorable response.

HERB'S CIRCLES

There has been so much heated debate regarding the technical accuracy of a recent Herblock cartoon that I reprint it herewith:

"Nobody Can Say I'm Not Working"

Several readers have contended that the position of the oar and the course of the boat are incongruous. Herb enters a stirring denial, but adds:

"If any of your readers think they can prove me wrong, invite them to put on a practical demonstration in your office some afternoon. All they have to do is bring along a small boat and an adequate supply of water for the test."

Yeah—and a good, stout mop.

MISCELLANY

It is now estimated that Washington has 45,000 television receivers in operation, but eight other American cities have more — starting with New York (600,000) and ranging down through Philadelphia, Chicago, Los Angeles, Boston, Detroit, Baltimore and Cleveland, in that order . . . St. Louis has only 28,000; Pittsburgh 10,000; San Francisco 2600 . . . **Clifford Guest** of 4327 Kentbury dr., Bethesda, Md., wants me to remind you about the annual Cub Scout Circus to be held this afternoon on the grounds of the Lynnbrook School (Lynnbrook and West Virginia aves.) . . . **Capt. Woodrow H. McManus** of Fort Myer, who was in charge of firing the 21-gun salute for Brazil's President Dutra, suggests that I ought to get my ears cleaned out. There were 21 "booms," not 20, and if I doubt it he'll be glad to show me the 21 empty shell cases . . . **J. Warner Mills 3d** of 1606 Abingdon dr., Alexandria, Va., is trying to buy a copy of a child's book, "Sky Island," by L. Frank Baum—but can't find any . . . Will some kind District Liner please relieve him of his dough? . . . Don't forget the Hearst County Fair this afternoon, at the Phoebe Hearst School, 37th and Tilden sts. nw. . . . If you have some old phonograph records you'd like to get rid of, I'll bet the Public Library would be tickled to have them. A good man to call would be **George R. Henderson** of the library's music division (8th and K sts. nw.) . . . **Mrs. Lloyd R. Whitham** of 3513 South Utah st., Fairlington, Va., says: "Thanks for reminding me about the expiration date on my driver's license. I had forgotten about it" . . . You're welcome—but who is going to remind me when it's time to renew mine? I never read this column.

GIVE-AWAYS

"Pretty black 2-year-old grandmother cat and her 1-year-old daughter with three new kittens. Need home in country where they can catch mice." (Falls Church 1558.)

"Several 8-week-old mixed-breed puppies." (Oxford 4201.)

"Four cute, fluffy 6-week-old kittens; they're black and white, or maybe white and black." (Overlook 2193.)

"Mother cat and lovely, healthy, housebroken 8-week-old kittens." (District 0198.)

THE ONLY "SURE" WINNER

The daily double at Charles Town Thursday paid $4.60 for each $2 invested in the winners of the first and second races.

U. S. Savings Bonds yield a slightly lower rate of return, but in many circles are considered somewhat less risky.

LET'S FACE IT

Current headlines seem to run to a pattern: "Chambers Faces Hiss." "Hickenlooper Faces Lilienthal," "Big Four Faces Showdown," "Government Faces Deficit," "Victim Faces Suspect," "Scarborough Faces Browns."

Portia, of course, still Faces Life—but under the circumstances, I don't see how she does it.

OVERHEARD

She: What's the matter—tough night?

He: No, the nights never give me any trouble. It's the mornings that are tough.

A
MOVING
STORY
You can make moving a joy-ride by turning over your packing and shipping problems to
FIDELITY STORAGE
Phone NOrth 3400 for pickup (Closed Saturdays)
Reasonable rates — prompt service on both local and long distance moving.
- Household goods storage
- Rug cleaning and rug storage
- Summer fur storage
- Moth-proof vaults
- Packing and shipping
- Silver vaults
- Moth-proof chests

Fidelity Storage
Established 1905
1420 You St. N. W. NOrth 3400

100 FREE Flights
Will be given at five fields to celebrate the opening of a National Flight System district office at 1010 Vermont Ave. N.W.
You will be a guest of Movie Star DICK POWELL

National Flight System, America's largest FLYING CLUB, offers:
ACTUAL FLYING lessons in LATEST AIRCRAFT! . . .
Complete ground course for Pilot's license . .
Substantial savings in renting or buying a plane for 2 years.
Social Activities

DICK POWELL, Pres.

Choice of:
AIRLINE and AVIATION CAREER
COURSES at NO Extra Cost:
Airline Hostess and Reservations
Airplane Mechanic
Airline Traffic
Advanced Meteorology
Radio Communication and Traffic Control
Aviation Business

LEARN to Fly NOW
ONLY $3.50 A WEEK
national Flight system
Win Your NFS Wings!
1014 Denrike Bldg., 1010 Vermont Ave. N.W. STerling 6877
OPEN TODAY AND TOMORROW TILL 2 P. M. Weekdays till 10 P. M.
MAIL or bring coupon for your FREE Flight Demonstration NOW!
☐ I would like to learn to fly. ☐ I want an airline career.
☐ I want more information by mail.
Name ..... Phone No. .....
Address ..... Age .....
City ..... Zone ..... State .....
P 6-4-49

ABC Supply Company
NO SOUND
FROM YOUR RADIO?

ABC CAN MAKE IT TALK
We'll repair ANY TABLE MODEL
FOR ONLY $1.50 PLUS PARTS
All work guaranteed for 30 days. No charge for pickup and delivery anywhere in D. C. 24-hour service. All radio tubes checked FREE. We can also service your console, record player or television set. All work done by experts.
Prices on Request

HAND LAWN MOWERS
CLEANED ADJUSTED SHARPENED FOR ONLY $2.50
Pickup or Delivery 50c

SPECIAL OF THE WEEK
Heifetz Modern Violin Transcriptions. Complete RCA Victor Album. Reg. $5, now $1.75

50% OFF on all classical records

ABC Supply Company
1414 14th St. N. W.
HObart 1414

MARK TRAIL

MARY WORTH

STEVE CANYON

JOE PALOOKA

MICKEY FINN

PENNY

DOTTY

OZARK IKE

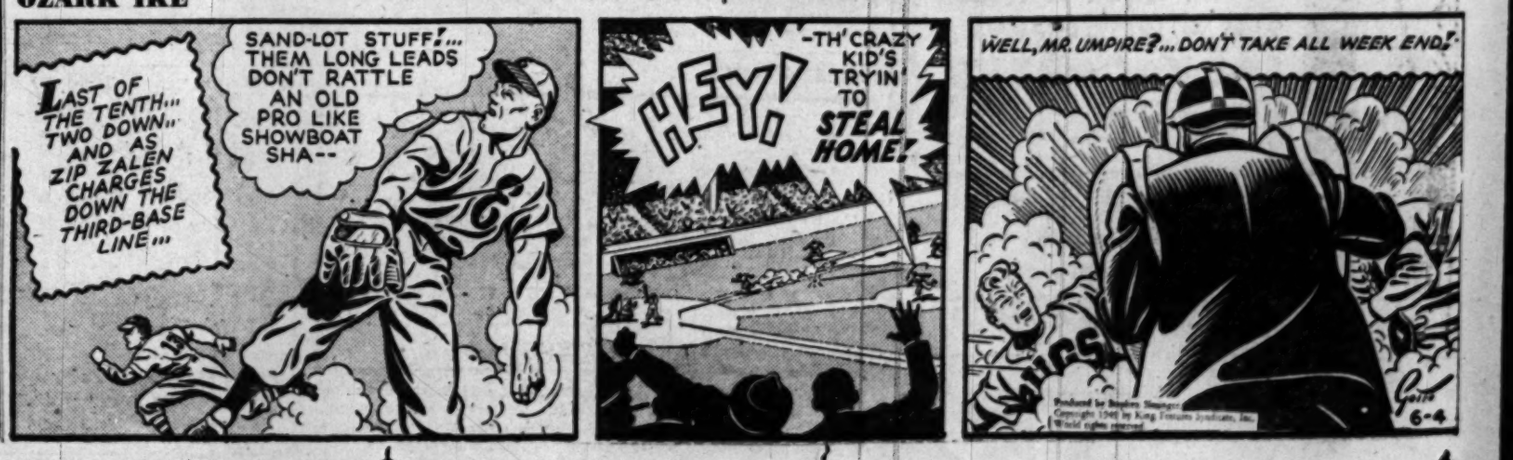

REX MORGAN, M. D.

TERRY AND THE PIRATES

STEVE ROPER

DIXIE DUGAN

MYRTLE

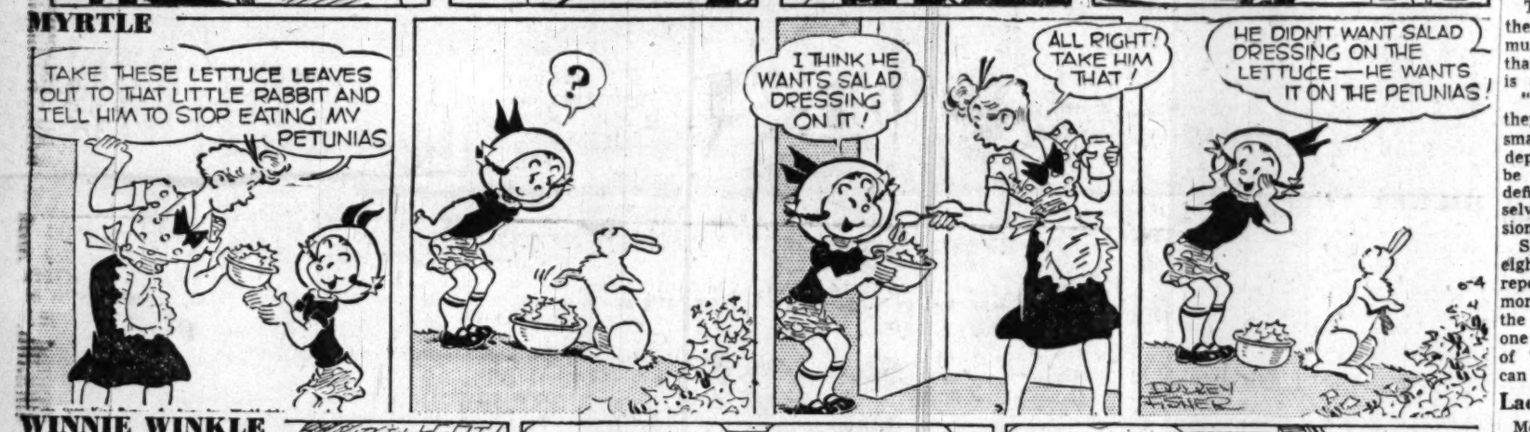

WINNIE WINKLE

DONALD DUCK

Grin and Bear It By Lichty

"I didn't like the love scenes, but I guess that's life . . . it can't all be riding, shooting and killing . . ."

NAPOLEON

Merry Menagerie—By Walt Disney

"Why, yes, if you want to put it THAT way . . . I'm a horse thief!"

STORAGE
5 Modern Fireproof Storage Houses
(Pin Clean • Bone Dry • Safe)
Curtis Brothers
Moving Rug Cleaning • Storage
3110 V St. S.E.
Call
TRinidad 3471

The Washington Merry-Go-Round

Economists Survey Outlook

By Drew Pearson

The eight top economists who compose the real working brains of the Council of Economic Advisers have just submitted a secret five-page memorandum to their chiefs—Dr. Edwin Nourse, John Clark and Leon Keyserling. The memorandum was prompted by the council's failure to present a clear picture of the Nation's economy to the President several weeks ago.

NOURSE

In view of this failure, the eight economists have now spelled out the fiscal facts of life, and hope it may eventually reach the President. The analysis is most important because it represents pure economic thinking, whereas the council's reports to Truman are always diluted and distorted by the power politics and jealousies of the three-man board.

Here are the main points contained in the confidential report:

1. The Government will be faced with a deficit next year even if Truman gets his four-billion-dollar tax increase. Lowest estimated deficit even with the tax increase is two billions.

2. The Government simply cannot make significant cuts in Federal expenditures in view of the large proportion of fixed costs, i. e., interest on debt, the military establishment and Veterans Administration. Budget-cutters will have to confine themselves to the six to eight billion dollars allocated for reclamation, farm programs and the civilian agencies of Government. And Congress just can't squeeze any significant funds out of the latter. They were pruned to the bone during the war.

3. It is quite evident that the American economy is slowing down, and if we strain at this time to avoid a deficit—a goal which cannot be achieved, anyway—we will be walking right into a serious economic decline because:

(a) If we try to avoid a deficit by increasing taxes, we deflate the economy—by taking money away from consumers, leaving them with less purchasing power; or

(b) If we try to avoid a deficit by curtailing Federal expenditures, it will decrease the flow of money through the economy.

4. The economists pointed out that even today—while Government expenditures are going up—the economy is slipping down. Curtailing Government expenditures at this time would simply force it into a more rapid decline.

The economists concluded with the warning that the Government must place first things first and that the important thing to avoid is a business recession.

"We will be in good shape," they argued, "if we develop a small deficit and thus avoid a depression. However, it would be tragic to try to avoid a small deficit and thereby throw ourselves into a 200-billion depression."

Significantly, the Government's eight top economists agreed to this report unanimously. Until this morning, it had not yet reached the White House. Perhaps someone will give Mr. Truman a copy of The Washington Post so he can read it today.

Lady Takes Off Gloves

Members of Congress customarily don't cast too much aspersion on each other.

However, California's Congresswoman Helen Gahagan Douglas has really taken off the gloves with the senior Senator from California—Sheridan Downey.

In a memo circulated to California leaders, Mrs. Douglas has pretty much shown up the Senator for what he is—a turncoat on his campaign promises.

She hit the alleged Democrat from California where it hurt most—by recalling the manner in which he climbed into the Senate as a California ham-and-egger. In those days, Downey was the personal counsel for Dr. Townsend of old-age-pension fame.

Mrs. Douglas didn't put it in these words, but Downey, once the barefoot Senator from California, has now become a rampant and prosperous defender of California's big interests.

But she did point to the ludicrious fact that, 25 years ago, when the Republicans wanted to defeat the 160-acre limitation on Federal reclamation land, they kicked out another commissioner of reclamation, Arthur Powell Davis—on the grounds that he was an engineer! Real reason, of course, was that he was strictly enforcing the 160-acre limitation.

But in 1948-49, Senator Downey and Republican friends reversed this tactic in effect and provided that neither Commissioner of Reclamation Mike Straus nor his California deputy, Richard Boke, could hold office because they are not engineers. Like Davis, they also were enforcing the law.

And when the current House of Representatives overruled Downey and the GOP, Downey then threatened a filibuster, and did hold up payments to the old people he once championed for two months while the pay bill was stuck in conference.

"Senator Downey," concludes Mrs. Douglas, "was more concerned with winning the fight for the private power interests and the corporate farmers than with seeing Government checks go out to 2,500,000 old people, 1,240,000 dependent children, 86,000 blind and 15,000 Federal workers."

Copyright, 1949, Bell Syndicate, Inc.

NO DUST BAG TO EMPTY!
It's the Lewyt (rhymes with "do it")
REVOLUTIONARY NEW VACUUM CLEANER
FREE! Picture booklet on modern home cleaning.
Call or Write—No Obligation
Win Weitzel
NATIONAL ELECTRIC CO.
808 11th St. N.W. NA. 3720
In Annapolis Hotel Bldg.

For Lumber Call Our Number AT. 1400
Hechinger Co.
12 LIGHT—1⅛" WHITE PINE
COMBINATION DOORS
SCREEN and STORM
ALL THESE SIZES NOW IN STOCK!
2'4"x6'9" $18.45
2'6"x6'9" 16.95
2'8"x6'9" 17.45
2'8"x7'1" 18.45
3'0"x6'9" 17.95
3'0"x7'1" 18.45
SAVE TIME • SAVE LABOR • SAVE MONEY
Be sure you get the best when you buy a combination door . . . Be sure you get the finest mesh, heavy gauge screening . . . Get 12 glasses in the sash panel as this gives 5 times the strength for extra winter wear.
COMPLETE SET OF SCREEN DOOR HARDWARE
INCLUDES DULL BRONZE FINISH HINGES, SPRING, HOOK AND EYE AND DOOR PULL 82c
Solid Brass Dexter Latch $1.79
Pneumatic Door Check $2.75
FOUR COMPLETE HOUSE AND GARDEN STORES
NORTHEAST 13th & H Sts. At Bladensburg Rd.
NORTHWEST 5925 Ga. Ave. At Military Rd.
ANACOSTIA 1905 Nichols Ave. At Good Hope Rd.
VIRGINIA Falls Church, Lee Hwy. At Hillwood Ave.

The Disc Shop
. . . will be pleased to advise its many friends the name of the current "Mystery Tune" on the Sunday evening program—"Stop the Music." Just call . . .
HO. 5549
Washington headquarters for long-playing records . . . Complete stock of Columbia, Cetra, Vox, Mercury and Tempo Records, and also Records for 45 RPM Players.
Certainly Washington's Finest Record Shop
1619 CONNECTICUT AVE.
WE DELIVER

A Smart Address plus the modern comfort of Air Conditioned Apartments
Hotel Dupont Plaza
the newest in Washington . . . and one of the most modern in America
accepting reservations for immediate occupancy of unfurnished
APARTMENTS
COMPLETELY AIR CONDITIONED
Hotel Dupont Plaza
DUPONT CIRCLE

The Hecht Co. Slumber Shop Says:

There's No Rest Like . . .

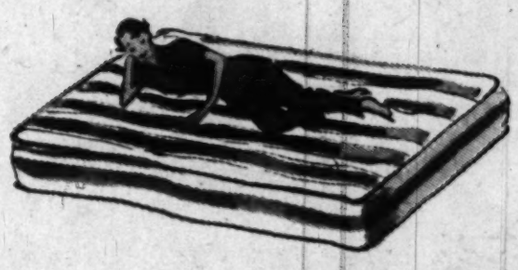

Simmons Beautyrest

THE WORLD'S MOST FAMOUS MATTRESS, PRICED AT ONLY

59.50

Box Spring To Match, 59.50

Ahhh . . . what a new kind of comfort awaits you the first night you stretch out on your new Beautyrest mattress—The Hecht Co.'s prescription for the sweetest sleep in the world! Comfort that relaxes every weary bone . . . soothes away fatigue . . . lulls you so gently into deep refreshing sleep. Made like no other mattress (imitated often, to be sure), Beautyrest is famous for comfort the world over . . . made by Simmons . . . sold by The Hecht Co. . . . two great guarantees of satisfaction!

Slumber Shop, 4th Floor, Washington; 3rd Floor, Silver Spring

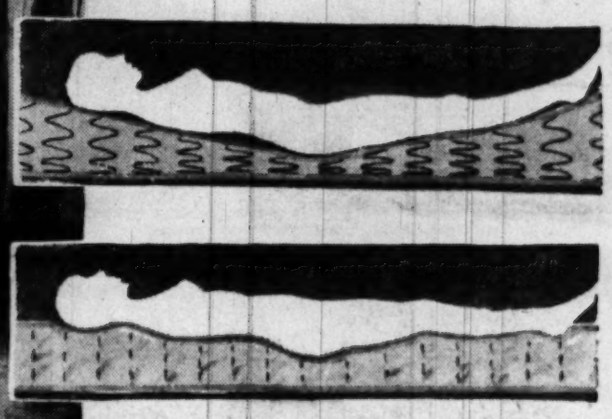

Compare the comfort: Wired-together springs in ordinary mattress can sag deeply beneath you. But Beautyrest's 837 individually pocketed springs "give" only in the right places—offer you firmer, more natural support.

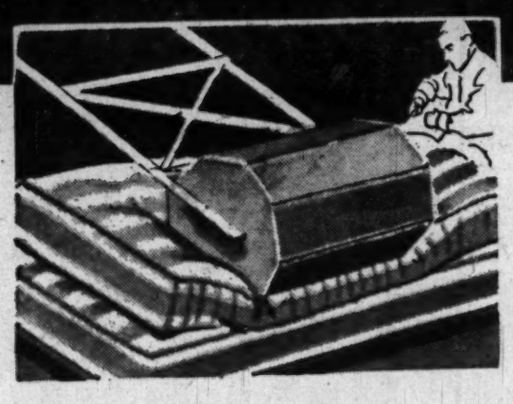

Tested for quality: Rigid torture tests constantly being made in U. S. Testing Co., Inc. laboratories show that Beautyrest has taken over half a million more poundings than the next best mattress tested!

Guaranteed 10 years! Beautyrest is guaranteed at least ten years against structural defects. So your 59.50 Beautyrest costs you only about 1½ cents a night. Small price for the best sleep in the world!

Compare construction: Notice how springs wired together in ordinary mattress go down together under pressure—forming a hollow. But see how Beautyrest's individually pocketed springs act on their own, do NOT sag together.

THE HECHT CO. *Cool... Cool... Cool...*

WASHINGTON AND SILVER SPRING